

UN-Numbered  
Exhibits

Chops Steakhouse  
Brilliance Of The Seas

07/04/05 20:36

=====

CHECK:2315174 TERM:231  
SERVER:Camelia  
FOLIO:41683391 TBL:1

=====

1 Bt Merl Arrow 45.00  
1 San Ben Liter 3.50  
\*\*\* GUEST #1 - SUBTOT: 48.50

=====

Sub-Total 48.50  
Gratuity 7.28  
Cover Charge 40.00  
Sales Tax 0.00  
Total 95.78

Guest 95.78  
9062 - SMITH, GEORGE

GRAND TOTAL 95.78

=====

T231 07/04/05 20:36

=====

Additional Tip: \$ \_\_\_\_\_

Total: \$ \_\_\_\_\_

Signature \_\_\_\_\_

A 15% Gratuity is included in your bill, however, please use the "Additional Tip" line to recognize outstanding service.

Thank You! Gracias!

Merci! Danke!

Obrigado!

A 15% Gratuity is included in your bill, however, please use the "Additional Tip" line to recognize outstanding service.  
Thank You! Gracias!  
Merci! Danke!  
Obrigado!

Signature \_\_\_\_\_

Total: \$ \_\_\_\_\_

Additional Tip: \$ \_\_\_\_\_

=====

T16 07/04/05 22:00

=====

GRAND TOTAL 12.65

Guest 12.65  
9062 - SMITH, GEORGE

Subtotal 11.00  
Tax 0.00  
Gratuity 1.65  
Total 12.65

2 Coffee Irish 11.00

=====

CHECK:166314 TERM:16  
SERVER:Camelia  
FOLIO:41683391 TBL:1

=====

07/04/05 22:00

Schooner Bar  
Brilliance Of The Seas

\*\*\*\*\*  
\* DUPLICATE RECEIPT \*  
\*\*\*\*\*

1 Amstl Lt 20 Dft 4.00  
1 Michlb Lt Cn 3.00

Subtotal 7.00  
Tax 0.00  
Gratuity 1.05  
Total 8.05

Guest 8.05  
9062 - SMITH, GEORGE

GRAND TOTAL 8.05  
-----  
1311 07/01/05 20:56  
-----

Additional Tip: \$ \_\_\_\_\_  
Total: \$ \_\_\_\_\_

Signature \_\_\_\_\_

A 15% Gratuity is included in your bill, however, please use the "Additional Tip" line to recognize outstanding service.

Thank You! Gracias!  
Merci! Danke!  
Obrigado!

A 15% Gratuity is included in your bill, however, please use the "Additional Tip" line to recognize outstanding service.  
Thank You! Gracias!

Signature \_\_\_\_\_

Additional Tip: \$ \_\_\_\_\_  
Total: \$ \_\_\_\_\_

GRAND TOTAL 6.33  
-----  
T90 07/01/05 00:53  
-----

Guest 6.33  
9062 - SMITH, GEORGE

Subtotal 5.50  
Tax 0.00  
Gratuity 0.83  
Total 6.33

1 Absolut 5.50

\*\*\*\*\*  
\* DUPLICATE RECEIPT \*  
\*\*\*\*\*

07/01/05 00:53  
-----  
CHECK: 903781 TERM: 90  
SERVER: Steve  
FOLIO: 41683391 TBL: \_\_\_\_\_  
-----

Casino Bar  
Brilliance Of The Seas

Dining Room  
Brilliance Of The Seas

07/01/05 22:42

=====

CHECK:33476 TERM:3  
SERVER:Eric  
FOLIO:41683391 TBL:

=====

\*\*\*\*\*  
\* DUPLICATE RECEIPT \*  
\*\*\*\*\*

3 Ketel One Vodka	18.00
2 Michlb Ultra Cn	6.00
Subtotal	24.00
Tax	0.00
Gratuity	3.60
Total	27.60

Guest 27.60  
8062 - SMITH, GEORGE

GRAND TOTAL 27.60

=====

T3 07/01/05 22:42

=====

Additional Tip: \$ \_\_\_\_\_

Total: \$ \_\_\_\_\_

Signature \_\_\_\_\_

A 15% Gratuity is included in your bill, however, please use the "Additional Tip" line to recognize outstanding service.

Thank You! Gracias!

Merci! Danke!

Obrigado!

CARTE  
BANCAIRE

=====

C F M

Le 30/06/2005 à 15:12:09  
MONACO SOUVENIRS  
98000MONACO

0244913

\*\*\*\*\*021664781\*

101

001 000012

S

MONTANT :

60 50 EUR

DEBIT

SIGNATURE DU PORTEUR

TICKET CLIENT  
A CONSERVER

Casino Bar  
Brilliance Of The Seas

07/01/05 02:02

=====

CHECK:917836 TERM:91  
SERVER:Steve  
FOLIO:41683391 TBL:

=====

\*\*\*\*\*  
\* DUPLICATE RECEIPT \*  
\*\*\*\*\*

2 Absolut	11.00
Subtotal	11.00
Tax	0.00
Gratuity	1.65
Total	12.65
Guest	12.65
9062 - SMITH,GEORGE	
GRAND TOTAL	12.65

=====

T91 07/01/05 02:02

=====

Additional Tip:\$ \_\_\_\_\_

Total: \$ \_\_\_\_\_

-----  
Signature

A 15% Gratuity is included in your bill, however, please use the "Additional Tip" line to recognize outstanding service.  
Thank You! Gracias!  
Merci! Danke!  
Obrigado!

Casino Bar  
Brilliance Of The Seas

07/01/05 00:18

=====

CHECK:903770 TERM:90  
SERVER:Stoja  
FOLIO:41683391 TBL:

=====

\*\*\*\*\*  
\* DUPLICATE RECEIPT \*  
\*\*\*\*\*

2 Absolut	11.00
Subtotal	11.00
Tax	0.00
Gratuity	1.65
Total	12.65

Guest 12.65  
9062 - SMITH,GEORGE

GRAND TOTAL 12.65

=====

T90 07/01/05 00:18

=====

Additional Tip:\$ \_\_\_\_\_

Total: \$ \_\_\_\_\_

-----  
Signature

A 15% Gratuity is included in your bill, however, please use the "Additional Tip" line to recognize outstanding service.  
Thank You! Gracias!  
Merci! Danke!  
Obrigado!

Schooner Bar  
Brilliance Of The Seas

07/02/05 21:59

=====

CHECK:326163 TERM:32  
SERVER:Daniel  
FOLIO:41683391 TBL:

=====

\*\*\*\*\*  
\* DUPLICATE RECEIPT \*  
\*\*\*\*\*

4 Grey Goose 24.00  
Subtotal 24.00  
Tax 0.00  
Gratuity 3.60  
Total 27.60

Guest 27.60  
9062 - SMITH, GEORGE

GRAND TOTAL 27.60

=====

T32 07/02/05 21:59

=====

Additional Tip:\$ \_\_\_\_\_

Total: \$ \_\_\_\_\_

Signature \_\_\_\_\_

A 15% Gratuity is included in  
your bill, however, please use  
the "Additional Tip" line to  
recognize outstanding service.  
Thank You! Gracias!  
Merci! Danke!  
Obrigado!

Casino Bar  
Brilliance Of The Seas

07/03/05 01:39

=====

CHECK:903925 TERM:90  
SERVER:Stoja  
FOLIO:41683391 TBL:

=====

\*\*\*\*\*  
\* DUPLICATE RECEIPT \*  
\*\*\*\*\*

1 Ketel One Vodka 6.00  
Subtotal 6.00  
Tax 0.00  
Gratuity 0.90  
Total 6.90

Guest 6.90  
9062 - SMITH, GEORGE

GRAND TOTAL 6.90

=====

T90 07/03/05 01:39

=====

Additional Tip:\$ \_\_\_\_\_

Total: \$ \_\_\_\_\_

Signature \_\_\_\_\_

A 15% Gratuity is included in  
your bill, however, please use  
the "Additional Tip" line to  
recognize outstanding service.  
Thank You! Gracias!  
Merci! Danke!  
Obrigado!

Schooner Bar  
Brilliance Of The Seas

07/02/05 21:07

=====

CHECK:326156 TERM:32  
SERVER:Daniel  
FDLIO:41683391 TBL:  
=====

\*\*\*\*\*  
\* DUPLICATE RECEIPT \*  
\*\*\*\*\*

1 Absolut 5.50  
Subtotal 5.50  
Tax 0.00  
Gratuity 0.83  
Total 6.33

Guest 6.33  
9062 - SMITH,GEORGE

GRAND TOTAL 6.33

=====

T32 07/02/05 21:07  
=====

Additional Tip:\$ \_\_\_\_\_

Total: \$ \_\_\_\_\_

\_\_\_\_\_  
Signature

A 15% Gratuity is included in  
your bill, however, please use  
the "Additional Tip" line to  
recognize outstanding service.

Thank You! Gracias!  
Merci! Danke!  
Obrigado!

Casino Bar  
Brilliance Of The Seas

07/02/05 23:40

=====

CHECK:917905 TERM:91  
SERVER:Raven  
FDLIO:41683391 TBL:  
=====

\*\*\*\*\*  
\* DUPLICATE RECEIPT \*  
\*\*\*\*\*

1 Amstl Lt 20 Dft 4.00  
1 Michlb Ultra Btl 3.00  
Subtotal 7.00  
Tax 0.00  
Gratuity 1.05  
Total 8.05

Guest 8.05  
9062 - SMITH,GEORGE

GRAND TOTAL 8.05

=====

T91 07/02/05 23:40  
=====

Additional Tip:\$ \_\_\_\_\_

Total: \$ \_\_\_\_\_

\_\_\_\_\_  
Signature

A 15% Gratuity is included in  
your bill, however, please use  
the "Additional Tip" line to  
recognize outstanding service.

Thank You! Gracias!  
Merci! Danke!  
Obrigado!

Latte-tudes  
Brilliance Of The Seas

07/02/05 07:56

=====

CHECK:2716651 TERM:271  
SERVER:Pamela  
FOLIO:41683391 TBL:

=====

\*\*\*\*\*  
\* DUPLICATE RECEIPT \*  
\*\*\*\*\*

2 Latte 16oz 6.50

Subtotal 6.50  
Tax 0.00  
Gratuity 0.98  
Total 7.48

Guest 7.48  
9062 - SMITH, GEORGE

GRAND TOTAL 7.48

=====

T271 07/02/05 07:56

=====

Additional Tip: \$ \_\_\_\_\_

Total: \$ \_\_\_\_\_

Signature \_\_\_\_\_

A 15% Gratuity is included in your bill, however, please use the "Additional Tip" line to recognize outstanding service.

Thank You! Gracias!  
Merci! Danke!  
Obrigado!

Dining Room  
Brilliance Of The Seas

07/03/05 23:03

=====

CHECK:41550 TERM:4  
SERVER:EricJ  
FOLIO:41683391 TBL:

=====

\*\*\*\*\*  
\* DUPLICATE RECEIPT \*  
\*\*\*\*\*

4 Ketel One Vodka 24.00

Subtotal 24.00  
Tax 0.00  
Gratuity 3.60  
Total 27.60

Guest 27.60  
9062 - SMITH, GEORGE

GRAND TOTAL 27.60

=====

T4 07/03/05 23:03

=====

Additional Tip: \$ \_\_\_\_\_

Total: \$ \_\_\_\_\_

Signature \_\_\_\_\_

A 15% Gratuity is included in your bill, however, please use the "Additional Tip" line to recognize outstanding service.

Thank You! Gracias!  
Merci! Danke!  
Obrigado!



Casino Bar  
Brilliance Of The Seas

07/03/05 23:36  
=====

CHECK: 904010 TERM: 90  
SERVER: Stoja  
FOLIO: 41683391 TBL:  
=====

\*\*\*\*\*  
\* DUPLICATE RECEIPT \*  
\*\*\*\*\*

1 Grey Goose 6.00  
  
Subtotal 6.00  
Tax 0.00  
Gratuity 0.90  
Total 6.90

Guest 6.90  
9062 - SMITH, GEORGE

GRAND TOTAL 6.90  
=====

190 07/03/05 23:36  
=====

Additional Tip: \$ \_\_\_\_\_

Total: \$ \_\_\_\_\_

Signature \_\_\_\_\_

A 15% Gratuity is included in your bill, however, please use the "Additional Tip" line to recognize outstanding service. Thank You! Gracias!

■ ■ ■  
Royal Caribbean Intl.

# B I N G O

Brilliance of the Seas  
=====

06/28/05 19:17

Check: 01035556  
Server: Vito Mangini  
Sessions Played: 1  
  
Guest: SMITH, GEORGE  
Folio: 41683391 Swiped!!  
Stateroom: 9062

Voyage: 104  
Session: 5  
=====

\* SALES RECEIPT \*  
  
95095408711101 \$35.00  
STX Pack

Total Purchases \$35.00  
Total Qty Purchased 1  
=====

GUEST COPY  
\*\*\*\*\*  
\*\*GOOD LUCK\*\*

This is your official receipt. It is the responsibility of the purchaser to immediately advise the Bingo Staff in the event of an error.

Schooner Bar  
Brilliance Of The Seas

07/02/05 19:26

CHECK:110202 TERM:11  
SERVER:Room  
FOLIO:41683391 TBL:

\*\*\*\*\*  
\* DUPLICATE RECEIPT \*  
\*\*\*\*\*

4 Millr Lt Cn 12.00  
Subtotal 12.00  
Tax 0.00  
Gratuity 1.80  
Total 13.80

Guest 13.80  
9062 - SMITH, GEORGE

GRAND TOTAL 13.80

T11 07/02/05 19:26

Additional Tip:\$ \_\_\_\_\_

Total: \$ \_\_\_\_\_

Signature \_\_\_\_\_

A 15% Gratuity is included in  
your bill, however, please use  
the "Additional Tip" line to  
recognize outstanding service.

Thank You! Gracias!  
Merci! Danke!  
Obrigado!

Pool Bar  
Brilliance Of The Seas

07/03/05 14:28

CHECK:757901 TERM:75  
SERVER:Piety  
FOLIO:41683391 TBL:

\*\*\*\*\*  
\* DUPLICATE RECEIPT \*  
\*\*\*\*\*

1 Millr Lt 20 Dft 3.75

Subtotal 3.75  
Tax 0.00  
Gratuity 0.57  
Total 4.32

Guest 4.32  
9062 - SMITH, GEORGE

GRAND TOTAL 4.32

T75 07/03/05 14:28

Additional Tip:\$ \_\_\_\_\_

Total: \$ \_\_\_\_\_

Signature \_\_\_\_\_

A 15% Gratuity is included in  
your bill, however, please use  
the "Additional Tip" line to  
recognize outstanding service.

Thank You! Gracias!  
Merci! Danke!  
Obrigado!

Colony Club  
Brilliance Of The Seas

07/03/05 15:29

CHECK:1310421 TERM:131  
SERVER:Eric  
FOLIO:41683391 TBL:

\*\*\*\*\*  
\* DUPLICATE RECEIPT \*  
\*\*\*\*\*

1 Amstl Lt 20 Dft 4.60  
Subtotal 4.00  
Tax 0.00  
Gratuity 0.60  
Total 4.60

Guest  
9062 - SMITH,GEORGE

GRAND TOTAL 4.60  
T131 07/03/05 15:29

Additional Tip:\$

Total: \$

Signature

A 15% Gratuity is included in your bill, however, please use the "Additional Tip" line to recognize outstanding service.  
Thank You! Gracias!  
Merci! Danke!  
Obrigado!

Pool Bar  
Brilliance Of The Seas

06/29/05 19:03

CHECK:727666 TERM:72  
SERVER:Vladan  
FOLIO:41683391 TBL:

1 Millr Lt 20 Dft 3.75  
Subtotal 3.75  
Tax 0.00  
Gratuity 0.57  
Total 4.32

Guest  
9062 - SMITH,GEORGE

GRAND TOTAL 4.32  
T172 06/29/05 19:03

Additional Tip:\$

Total: \$

Signature

A 15% Gratuity is included in your bill, however, please use the "Additional Tip" line to recognize outstanding service.  
Thank You! Gracias!  
Merci! Danke!  
Obrigado!

HK 05002295

NORTH ANGLAIEIH

EGYPTI

\*  
XEIP 1 18:27 TAREIO 1  
04-07-2005 PP18 RN 181

TEPRXIR 7

SYNOAO EPPQ 35,70  
EPPQ

THHNR 3 8.80 6Z  
\* 2.20

THHNR 5 13.00 13Z  
THHNR 5 13.00 13Z  
THHNR 3 0.90 6Z

K JIANKKPKKH & IIR EE  
PPRT JIANKKTOI  
TYN EIANI ZHX/KHX  
PPRAIIR NYKONOV  
R.# 11:093851712  
A.O.Y.:NYKONOV  
THA:2289-0-28138

Pool Bar  
Brilliance Of The Seas

06/29/05 18:38

CHECK: 739876 TERM: 73  
SERVER: Piety  
FOLIO: 41683391 TPL:

\*\*\*\*\*  
\* DUPLICATE RECEIPT \*  
\*\*\*\*\*

2 Amstel Lt 8tl 7.50  
Subtotal 7.50  
Tax 0.00  
Gratuity 1.13  
Total 8.63

Guest  
9062 - SMITH, GEORGE 8.63

GRAND TOTAL 8.63

T73 06/29/05 18:38

Additional Tip: \$

Total: \$

Signature

A 15% Gratuity is included in your bill, however, please use the "Additional Tip" line to recognize outstanding service.  
Thank You! Gracias!  
Merci! Danke!  
Obrigado!

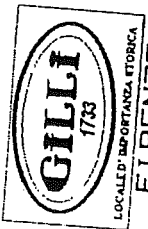

SAFEP SRL  
PART. IVA 00394430482  
TEL. 055/213896

EURO  
CAMERIERE 10  
COPERTO 3,00  
COPERTO 3,00  
ACQUA MINERALE 7,00  
BIBITE 7,00  
PRIMO PIATTO 9,00  
INSALATA GILLI 11,50  
ROASTBEEF 15,00  
TOTALE 55,50

01/07/2005 13-00  
SCONTR. FISCALE 69  
/HR 42009236  
\* SERVICE INCLUDED \*

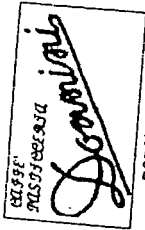

PAPILLON SRL  
PIAZZA REPUBBLICA 15/R  
FIRENZE  
PARTITA IVA 05331610484  
TEL. 055/213694

EURO  
2 PEZ. X 2,20  
BIRRA PICCOLA 4,40  
BAR 0,90  
TOTALE 5,30

01/07/2005 16-10  
SCONTR. FISCALE 1108  
/HR 42010573  
ARRIVEDERCI E GRAZIE



Pool Bar  
Brilliance Of The Seas

07/01/05 18:40

CHECK: 730226 TERM: 73  
SERVER: Piety  
FOLIO: 41683391 TBL:

\*\*\*\*\*  
\* DUPLICATE RECEIPT \*  
\*\*\*\*\*

2 Millr Lt 20 Dft 7.50  
Subtotal 7.50  
Tax 0.00  
Gratuity 1.13  
Total 8.63  
Guest 8.63  
9062 - SMITH, GEORGE  
GRAND TOTAL 8.63

T73 07/01/05 18:40

Additional Tip: \$ \_\_\_\_\_

Total: \$ \_\_\_\_\_

Signature \_\_\_\_\_

A 15% Gratuity is included in your bill, however, please use the "Additional Tip" line to recognize outstanding service.  
Thank You! Gracias!  
Merci! Danke!  
Obrigado!

**Tops** FORM 48806

**RECEIPT**

AMT. OF ACCOUNT	AMT. PAID	BALANCE DUE	CASH	CHECK	MONEY ORDER

3381

100 € 2007

CENTENARI DE LA CASA BATLLO  
ANTONI GAUDI, BARCELONA

Pg. de Gràcia, 43 • 08007 Barcelona  
tel: +34 93 488 06 66  
www.casbatllo.es  
NIF B-60.719.051

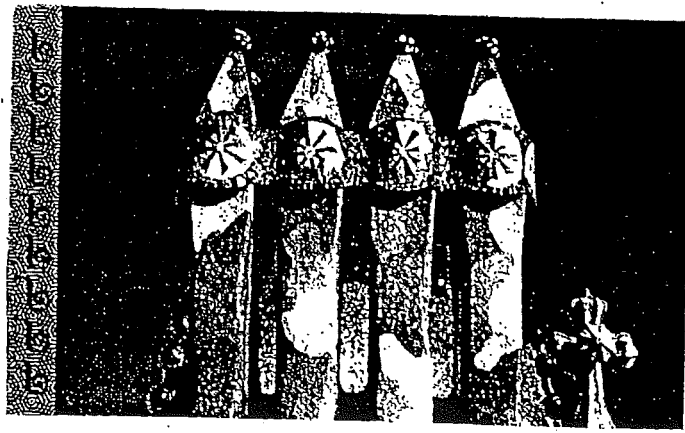
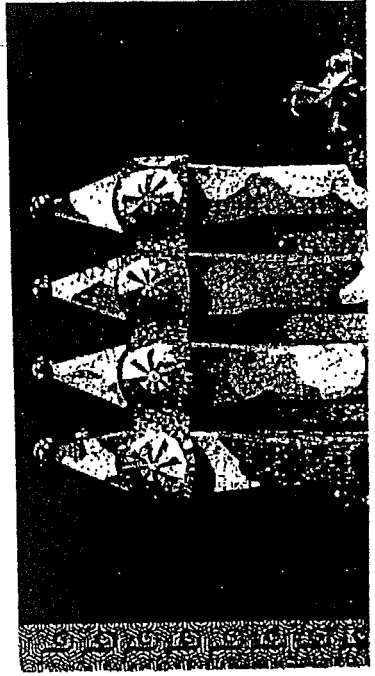

338

100 € 2007

CENTENARI DE LA CASA BA  
ANTONI GAUDI, BARCELONA

Pg. de Gràcia, 43 • 08007 Barcel  
tel: +34 93 488 06 66  
www.casbatllo.es  
NIF B-60.719.051  
Precio: 10€ (IVA INCLUIDO)



Pool Bar  
Brilliance Of The Seas

06/29/05 18:02  
=====

CHECK: 739856 TERM: 73  
SERVER: Vladan  
FOLIO: 41683391 TBL: \_\_\_\_\_

2 Blue Base Glass 11.90  
Subtotal 11.90  
Tax 0.00  
Gratuity 1.79  
Total 13.69

Guest 13.69  
9062 - SMITH, GEORGE  
=====

GRAND TOTAL 13.69  
T73 06/29/05 18:02  
=====

Additional Tip: \$ \_\_\_\_\_  
Total: \$ \_\_\_\_\_  
Signature \_\_\_\_\_

A 15% Gratuity is included in your bill, however, please use the "Additional Tip" line to recognize outstanding service.  
Thank You! Gracias!  
Merci! Danke!  
Obrigado!

Pool Bar  
Brilliance Of The Seas

06/29/05 18:23  
=====

CHECK: 739864 TERM: 73  
SERVER: Piety  
FOLIO: 41683391 TBL: \_\_\_\_\_

2 Amstel Lt Btl 7.50  
Subtotal 7.50  
Tax 0.00  
Gratuity 1.13  
Total 8.63

Guest 8.63  
9062 - SMITH, GEORGE  
=====

GRAND TOTAL 8.63  
T73 06/29/05 18:23  
=====

Additional Tip: \$ \_\_\_\_\_  
Total: \$ \_\_\_\_\_  
Signature \_\_\_\_\_

A 15% Gratuity is included in your bill, however, please use the "Additional Tip" line to recognize outstanding service.  
Thank You! Gracias!  
Merci! Danke!  
Obrigado!

\*\*\*\*\*  
\* DUPLICATE RECEIPT \*  
\*\*\*\*\*

WE ARE SORRY BUT.....



We have tried and tried, but we find that the stains on this Garment cannot be removed without possible injury to the color or fabric.

This is being called to your attention so you will know it was not overlooked.

Thank you

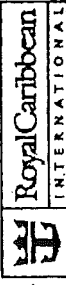

BAC VISA  
GILLI  
VIA ROMA 1/R  
FIRENZE FI

CONVENZ.: 3261948  
DATA 01/07/2005 18:06  
COD. SIA: 33269820004001  
TERMID: 000000039081255  
TRANSAZIONE: 001001011  
- - - - - DUPLICATO - - -  
C5466160216647816 1007  
AUTOR. 656837 TIPO C  
Euro 55,50

FIRMA CLIENTE

CONSORZIO TRIVENETO SPA  
TRANSAZIONE ESEGUITA  
NO REFUND NO RETURN

CANTIERI MONTESA  
 FIORINO D'ORO  
 PZZA REPUBBLICA 10R - FI  
 S.A. - CE 7421118  
 C5466160216647816 4807  
 OP 026 01/07/2005 15:43  
 AUT. 589532 - BATCH 091  
 TRANSAZIONE 040910026  
 EURO  
 (LIRE: 45.425)  
 SIGNATURE - FIRMA  
 TRANSAZIONE ESEGUITA





ART. MATERIALE COLORE TAGLIA  
SPR52G FRAME MATT BLACI LENSES CARBON

Il presente certificato di autenticità costituisce garanzia del prodotto Prada da difetti originari di fabbricazione.

This Prada product is granted a guarantee covering all manufacturing defects.

NEGOZIO / SHOP

DATA / DATE

PRADA FIRENZE

01 LUG. 2005

Certificato di autenticità - Authenticity certificate card



Guest Folio Summary for

SMITH, GEORGE  
HAGEL, JENNIFER

				Stateroom	Folio
06/29	41683391	00739856			13.69
06/29	41683391	00739864	POOL BAR	9062	8.63
06/29	41683391	00739856	POOL BAR	9062	1.00
06/29	41683391	00739876	POOL BAR		8.63
06/29	41683391	00727666	POOL BAR		4.32
06/29	41683391	00727679	POOL BAR		1.00
06/29	41683391	00033377	DINING ROOM		36.23
06/30	41683392	00903706	CASINO BAR		12.65
06/30	41683392	00903707	CASINO BAR		1.00
06/30	41683392	00903714	CASINO BAR		13.80
06/30	41683392	00903721	CASINO BAR		1.00
06/30	41683392	05516099	CASINO BAR		6.33
06/30	41683392	05516099	HEALTH / BEAUTY		44.00
06/30	41683392	05708754	LAUNDRY		21.20
06/30	41683392	05708755	LAUNDRY		95.40
06/30	41683391	150678	EXPLORATIONS! SHOREX		130.00
06/30	41683391	00730059	POOL BAR		10.64
06/30	41683391	00730065	POOL BAR		1.00
06/30	41683391	02515515	STARQUEST		9.78
06/30	41683391	02515517	STARQUEST		2.00
06/30	41683391	02515519	STARQUEST		4.32
06/30	41683391	02515522	STARQUEST		9.78
06/30	41683391	02515523	STARQUEST		1.00
06/30	41683391	00903762	CASINO BAR		12.65
06/30	41683391	00903770	CASINO BAR		12.65
07/01	41683391	00903781	CASINO BAR		6.33
07/01	41683391	00903789	CASINO BAR		6.33
07/01	41683391	00903792	CASINO BAR		1.00
07/01	41683391	00917831	CASINO BAR		1.00
07/01	41683391	00917833	CASINO BAR		6.33
07/01	41683391	00903799	CASINO BAR		1.00
07/01	41683391	00917836	CASINO BAR		12.65
07/01	41683391	00903804	CASINO BAR		2.00
07/01	41683391	00730226	POOL BAR		8.63
07/01	41683391	00730244	POOL BAR		1.00
07/01	41683391	045223	EXPLORATIONS! SHOREX		155.00-

Guest Folio Summary for

SMITH, GEORGE  
HAGEL, JENNIFER

	Stateroom	Folio
07/01	9062	41683391
07/01	9062	41683392
EXPLOARATIONS! SHOREX		
07/01		155.00-
07/01		18.12
07/01		2.00
07/01		8.05
07/01		2.00
07/01		27.60
07/02		4.00
07/02		7.48
07/02		1.00
07/02		6.50
07/02		6.00
07/02		13.80
07/02		6.33
07/02		1.00
07/02		27.60
07/02		2.00
07/02		8.05
07/03		2.00
07/03		6.90
07/03		11.22
07/03		.32
07/03		1.00
07/03		20.36
07/03		1.00
07/03		4.32
07/03		2.00
07/03		1.00
07/03		4.60
07/03		1.00
07/03		1.00
07/03		35.00
07/03		27.60
07/03		6.90
07/03		6.90
07/03		6.90
07/04		6.90
07/04		6.90

Guest Folio Summary for

SMITH, GEORGE  
HAGEL, JENNIFER

			Stateroom	Folio
07/04	41683391	00041560		
07/04	41683391	00904064	9062	41683391
07/04	41683391	00904072	9062	41683392
07/04	41683391	02521498		
07/04	41683391	02521516		
07/04	41683391	076780		
07/04	41683391	02315174		
07/04	41683391	00166314		
07/04	41683391	02315180		
07/04	41683391	00904112		
07/04	41683391	00904113		
07/04	41683391	00904130		
07/04	41683391	00904144		
07/04	41683391	00904146		
07/04	41683391	00904148		
07/04	41683391	02508720		
07/04	41683391	02508721		
07/04	41683391	02508727		
07/04	41683391	02508728		
		DINING ROOM		3.60
		CASINO BAR		1.00
		CASINO BAR		1.00
		STARQUEST		11.79
		STARQUEST		1.00
		EXPLORATIONS! SHOREX		16.00
		CHOPS STEAKHOUSE		95.78
		SCHOONER BAR		12.65
		CHOPS STEAKHOUSE		5.00
		CASINO BAR		6.90
		CASINO BAR		6.90
		CASINO BAR		19.55
		CASINO BAR		25.30
		CASINO BAR		6.90
		CASINO BAR		3.00
		STARQUEST		15.82
		STARQUEST		16.39
		STARQUEST		2.00
		STARQUEST		2.00

Total Charges: 744.00 USD  
 \*PASS CARDS WILL REMAIN ACTIVE FOR PURCHASES THROUGHOUT  
 \*PARTURE MORNING. ADDITIONAL CHARGES WILL BE ADDED TO YOUR  
 \*COUNT. CONTACT GUEST RELATIONS FOR ANY QUERIES BEFORE 7AM.



# George Allen Smith IV

## Missing Passenger On Cruise Ship

### Royal Caribbean Cruise Lines - July 5, 2005

Cruise Bruise Categories

[Gift Shop](#) [The Gallery](#) [Destinations](#) [Murders](#) [New Cases](#) [Site Map](#) [U.S. Legislation](#) [Videos](#) [Our Cruise Legal Resources](#)

- [Assaults On Cruise Ships](#)
- [Bed Bug Infestations Aboard](#)
- [Bombs & Terrorist Attacks](#)
- [Child Abuse On Cruise Ships](#)
- [Collisions & Damage At Sea](#)
- [Deaths On Cruise Ships](#)
- [Dive Excursion Deaths](#)
- [Doctor's Malpractice](#)
- [Drug Busts On Cruise Ships](#)
- [Epidemics On Cruises](#)
- [Fires On Cruises](#)
- [Groundings & Sinkings](#)
- [Mal de Debarquement](#)
- [Missing Crew Members](#)
- [Missing - Day Of The Month](#)
- [Missing - Day Of The Week](#)
- [Missing - No Name](#)
- [Missing Pax By Age](#)
- [Missing Pax By Date](#)
- [Missing Pax By Gender](#)
- [Missing Pax By Name](#)
- [Mutiny On Cruise Ships](#)
- [Pirate Attacks On Cruises](#)
- [Overboard - Deaths By Line](#)
- [Polls - Our Visitors Speak Up](#)
- [Port Of Call Incidents](#)
- [Sanitation Reports](#)
- [Sexual Assaults](#)
- [Thefts - Robbery Aboard](#)
- [Travel Agent Fraud - Cruises](#)

The railing is 50" high approximately, only a few inches wide, and George is 6'4" high.

A photo of the blood on the overhang, has the appearance, of something drug across or through the blood, such as a body being dragged off, or sliding off the overhang. There is an area in the image, where the blood is dense, there is a small circle, such as where a wound would be. Had that wound been on the front side of George, and he grabbed it, it would also explain the bloody handprint found as well.

There was a bloody spot the size of a fist on a towel in George's restroom, bloody tissues were found in the cabin, and a small blood spot on the sheet, the size of a finger print. There was also a report of a small amount of blood on a rug. If George had been attacked explaining that wound look in the blood on the photograph, the blood in the restroom would have to be left there by the attacker. Surely the attacker wouldn't allow George to clean up before he was thrown overboard.

Margarita Chaves, the same passenger who claimed to have seen Mrs. Smith kick Mr. Smith, claimed to have spoken to Josh Askin, who reportedly said to her, "The room service is what saved us."

Dr Henry Lee took samples on the ship, and found biological evidence on the balcony, that had been over looked. Dr. Lee says, "Biological evidence basically involve blood, serum and bodily fluid. But those evidence I cannot discuss right now because this is an active investigation."

#### UPDATE: JUNE 30, 2006

On June 29, 2006 a lawsuit was filed by the Smith family. The lawsuit says "The cruise line deliberately and intentionally portrayed the incident as an accident, and hampered a full-blown, appropriate investigation into the facts and circumstances of George A. Smith's death," the lawsuit states.

Royal Caribbean delayed reporting the incident to the FBI, deciding instead to report the case to Turkish authorities knowing they would be unable to conduct a prompt and thorough investigation, according to the lawsuit, which was filed in state court in Miami, said Brett Rivkind, the attorney for Smith's sister and parents.

Smith's family have hired Stamford private investigator Vito Colucci to investigate their son's disappearance

#### Widow Jennifer Hagel Smith Settles With RCCI

Only a few hours later, Royal Caribbean Cruises announced it had reached a settlement with his George Allen Smith's widow, Jennifer Hagel Smith. "We have done our best to assist Jennifer through the tragic events involving the disappearance of her husband," Goldstein said. "She has handled herself well under the most trying of circumstances and we applaud her constructive approach to resolving this matter -- so much so that our company will also match a contribution by Ms. Hagel Smith to a charity of her choosing.

Hagel Smith attorney James Walker said he and Hagel-Smith are convinced that there are passengers who were criminally involved in her husband's disappearance. Royal Caribbean has promised in its settlement to give her unfettered access to information, such as vessel logs, video and passenger statements of what they heard, saw and did during the hours of Smith's disappearance. Walker and Hagel Smith say the settlement was the fast way for them to get access to information that could help them solve the case.

This settlement was reached, while the FBI are still investigation the case.

Greenwich probate court must approve the settlement, deciding if the settlement is in the best interests of the estate. The Smiths have said through their lawyer that they intend to object.

#### Update: July 12, 2006

Witness Josh Askin, one of the four men to be last seen with George Allen Smith, one who said they "tucked George into bed, then left", has filed a civil

#### Information Center

- [Articles](#)
- [Cruise Bruise Porthole](#)
- [Cruise Line Employment](#)
- [Cruise Line Registry](#)
- [Cruise Safety Tips](#)
- [Cruise Ship Lawsuits](#)
- [Cruise Ship Legals](#)
- [Cruise Ship Webcams](#)
- [Legislation](#)
- [Private Detectives](#)
- [Report A Cruise Bruise](#)
- [Sex Offender Registry](#)
- [Travel Safety Information](#)
- [Sitemap - Find A Case](#)

#### Photographs

#### Statistics

International Cruise Victims News

suit against Royal Caribbean Cruise Lines (RCCL), alleging invasion of privacy, causing emotional distress, false imprisonment and breach of contract.

The suit is asking for a minimum of \$15,000 in damages. The suit was filed in Miami, Florida. This is the third suit filed against RCCL related to this case, so far.

**Update: August 4, 2006**

In a routine move in court, lawyers for Royal Caribbean Cruise Inc, filed a motion to dismiss, in the civil lawsuit against the cruise line, brought by the family of George Allen Smith IV.

The cruise line calls the lawsuit false and frivolous allegations, saying they were thanked by the FBI for their assistance in the case.

The family alleges the cruise line delayed reporting the incident to the FBI, didn't preserve the crime scene, deliberately portrayed the incident as an accident.

**Update: October 16, 2006**

Judge Jon I. Gordon granted a motion today to dismiss the lawsuit filed by the family of George Allen Smith IV, faulting Royal Caribbean International its handling of the case.

"It's a setback, of course, but it's not the end," maritime lawyer Brett Rivkind told Greenwich Time Thursday. "The Smith family isn't discouraged. Whether the Smith family won or lost, the issue is going to be decided in an appellate court."

**Update: January 4, 2007**

Jennifer Hagel Smith gets a settlement from Royal Caribbean Cruise International for ONE MILLION dollars. The money will be paid to the estate of George Allen Smith IV. The courts still have to approve the settlement. The investigation into her husband's death continues. But, in the settlement RCCI has said they will show the widow all the evidence they have in the case. Royal Caribbean denies any wrongdoing and does not admit to any liability.

[January 9, 2008 - The Daily Telegraph](#)

Cruise Ship Rape Victim Frustrated by Police

[January 8, 2008 - The Mike and Juliet Show on Fox News](#)

Cruise Ship Dangers Video

[January 8, 2008 - News.Com.Au](#)

Second Sex Offender Thrown Off Cruise Ship

[January 7, 2008 - Australian IT](#)

P&O Cruises Files Accused Rapist Home

[November 30, 2007 - Alaska Public Radio Network \(APRN\)](#)

Cruise ship initiative sponsors ratchet up pressure on the state

[November 17, 2007 - CTV](#)

Cruising for Trouble - Videos Featuring Several ICV Members

[November 17, 2007 - The Advertiser](#)

Family of Dianne Brimble Frustrated

**George Allen Smith IV Case Details: [1](#) - [2](#) - [3](#)**

[Advertise Here](#) [About](#) [Letters To The Editor](#) [Bruised? Add Your Bruise](#) [Privacy Policy](#) [Terms Of Service](#) [Disclaimer](#) [Contact Us](#) [Home](#)

© 2005 - 2008 Cruise Bruise

[January 9, 2008 - The Daily Telegraph](#)

Cruise Ship Rape Victim Frustrated by Police

[January 8, 2008 - The Mike and Juliet Show on Fox News](#)

Cruise Ship Dangers Video

[January 8, 2008 - News.Com.Au](#)

Second Sex Offender Thrown Off Cruise Ship

[January 7, 2008 - Australian IT](#)

P&O Cruises Flies Accused Rapist Home

[November 30, 2007 - Alaska Public Radio Network \(APRN\)](#)

Cruise ship initiative sponsors ratchet up pressure on the state

[November 17, 2007 - CTV](#)

Cruising for Trouble - Videos Featuring Several ICV Members

[November 17, 2007 - The Advertiser](#)

Family of Dianne Brimble Frustrated

**8:50 a.m.** - The Smith's cabin is sealed and a guard is posted outside the cabin door., Ship's personnel continued to search the ship for the missing guests.

Sometime after that, one of the male passengers with George the night before, is brought to security and questioned. They ask if he knows where George is, and tell him it is suspected that George went overboard. The passenger asks if they found blood. Security begins looking for Mrs Smith.

Jennifer Hagel Smith has passed a lie detector test and is not considered a suspect.

The male witnesses involved are interrogated by Turkish police. The father of Josh Askin, Dr, Jerry Askin, has the forethought to video tape the interrogation. This video tape, the cruise line has said didn't exist. According to Royal Caribbean's official statement: Turkish authorities refused the ship's explicit request that the interviews take place on the ship. It is shown on 48 Hours Saturday April 8, 2006, and does in fact exist. After the interrogation is over, Dr Askin asks what is next, and he is told that they are going to arrest Jennifer Hagel Smith. That never happened.

During the interrogation Josh Askin is very protective of Jennifer, and insists they talk to the casino manager, Lloyd.

Lawyer, Albert Y. Dayan for Rustislav Kofman, one of the Russians questioned by the FBI, denied his client had any role in the disappearance.

The 3 Russian speaking men are forced off the ship in Italy, when they are accused of raping a woman that one of them met in the jacuzzi. They had sex with the woman and video taped it. They deny raping the woman, saying it was consensual sex. All three admit having sex with her.

The ship's captain, says he figures that George pushed a chair up to the balcony, sat on the railing, and then accidentally fell overboard. The captain is no longer working for the cruise line, having taken early retirement.

This case continues on Page 2, see the links below.

**George Allen Smith IV Case Details: [1](#) [2](#) [3](#)**



search site Web MSN Home | Mail More

featuring Today Show Nightly News Dateline Meet the Press MSNBC TV

MSNBC TV Morning Joe

Categories

- U.S. news
World news
Politics
Business
Sports
Entertainment
Health
Tech & science
Travel
Weather
Local news
Browse
Video
Photos
Community
MSNBC TV
Morning Joe
Tucker
Handball
Countdown
Abrams
Super Tuesday
Documentaries
101
Your Business

'Scarborough Country' for July 25
Read the transcript to the Monday show

updated 10:44 a.m. ET, Tues., July. 26, 2005

Guest: Melissa Caldwell, Alex Mar, Stephen Pearcy, Virginia Pearcy Dave

Holloway, Robin Holloway, Clete Hyman, Harris Faulkner

JOE SCARBOROUGH, HOST: Now, we've got a big night straight ahead for you, breaking news out of Aruba to a possible murder mystery in the Mediterranean. Plus, we're going to get you up to date on all the latest across SCARBOROUGH COUNTRY, where no passport's required and only common sense is allowed.

Story continues below ↓

advertisement

Fed Funds Rate Dropped to 4.25% on December 11!

Think you pay too much for your mortgage? The sad news is, you probably do.

With the recent interest rate cut of a quarter of a point to 4.25%, it's likely that mortgage rates will also fall. Don't get stuck paying more than you should and take advantage of the rate change now.

Find out what your lowest monthly payment could be. Click here to estimate your new payment today or select your state below.

Select Your State: Alabama

First, an exclusive: Was he witness to a murder? His cabin was next door to the missing newlyweds, partying and arguing, followed by a loud thud that night that George Smith disappeared. His story only in SCARBOROUGH COUNTRY. You're going to get the latest shocking details on this Mediterranean mystery.

And then, three new witnesses come forward saying they have information about the night Natalee Holloway disappeared. Some are asking what took them so long. Was it the reward money that may have got them out of the weeds? And can they help solve the case? We're live in Aruba with all the latest details. Plus, reaction from Natalee's family.

And a concert to save Africa damages American children, that according to a parents group who wants to now have massive fines levied against ABC for not hitting the censor button when Roger Daltrey said that ugly, ugly F-word—that and much more in the SCARBOROUGH COUNTRY showdown straight ahead.

ANNOUNCER: From the press room, to the courtroom, to the halls of Congress, Joe Scarborough has seen it all. Welcome to SCARBOROUGH COUNTRY.

Most Popular

Most Viewed · Top Rated · Most E-mailed

- Sheriff: Pregnant missing Marine is dead
When snow falls in Baghdad ...
Drink this, not that! Easy ways to cut calories
Giuliani campaign staffers forgo paychecks
He's in a pile of trouble
Most viewed on MSNBC.com

Sponsored Inks

AARP Auto Insurance From The Hartford
Over 497 Save Hundreds On Fast, No Hassle Auto Insurance. Free Quotes! AARP.TheHartford.com

Trade Forex Online With GFT Free Forex Demo & Training. Trade 24 hrs-a-day 5.5 days a week. www.GFTforex.com

Gerber Life Child Insurance Quotes
Child Ins w/ Up To \$35K Coverage. Get A Free Quote From Gerber Life! www.GerberLife.com

Shelton Refinance Rates At 4.65%
Fed cuts rates to 4.25%. See New Payment - No SSN Rqd for quotes. RefinanceLeadSteps.com

Alternative To Open Back Surgery
World Leader of Arthroscopic Procedures for Back and Neck Conditions! www.laserspineinstitute.com

Resource guide



Dating - Get two months free!



Search Jobs



Get your degree online



Find your next car



Search for Senior Housing



Find your dream home today!



Find a business to start



\$7 trades, no-fee IRAs



Disable Fly-out

Marketplace

- Shopping via MSN Shopping
Start a business Entrepreneur.com
Dating via PerfectMatch.com
Real estate via HomePages.com
Refinance Now via Quicken Loans
Investments \$7 online stock trades
Online degrees from Kaplan University
Career Center via Monster
Autos via MSN Autos



SCARBOROUGH: Welcome to SCARBOROUGH COUNTRY.

Refi your home loan today!

Major news coming out of Aruba tonight. Three new witnesses have come forward. And they say they have new information that could finally break the Natalee Holloway case wide open. Plus, a new million-dollar reward and rumors of Natalee sightings in Venezuela. We're going the go live to Aruba for the latest details and get reaction from Natalee's father and stepmother, complete Aruba coverage in just a few minutes.

But, first, a SCARBOROUGH COUNTRY exclusive, new developments in a story that we've been following closely for weeks now, the search for newlywed George Smith IV. Now, as we reported, the groom vanished from a Mediterranean cruise sometime during the night of July 5. Turkish investigators and the FBI say they have no more leads—the family in seclusion.

But with me now tonight with the latest, Harris Faulkner, a correspondent for "A Current Affair," and, speaking to SCARBOROUGH COUNTRY exclusively, a man who was not only on the same cruise, but he says he had a room next to George Smith and his new wife. He's going to be coming forward and telling us some details of what he heard the night Smith disappeared.

First, Harris, let's go to you. Get us up to date with what's going on right now in the investigation, but start—there are a lot of people out there who don't know all the details. Let's start by talk about this young American couple. Who were they? Where were they? What do we know?

HARRIS FAULKNER, "A CURRENT AFFAIR": Well, hey, Joe.

We can start with George Allen Smith and his new bride, Jennifer Hagel Smith, meeting in Connecticut, falling in love, getting married a few weeks ago, 26-year-old George, 25-year-old Jennifer leaving for their honeymoon cruise in the Mediterranean, going to some beautiful ports, including Italy and many other places, ending up at some point between Turkey and Greece.

And that's when the trouble began. George at a bar with between three and five guys, seen drinking very heavily, Jennifer, at that same bar on the cruise ship, the nightclub on the cruise ship Brilliance of the Seas, which is a Royal Caribbean ship, the two of them partying, but kind of separately that night, according to witnesses who we talked to.

George comes over to the bar, where Jennifer is standing with several other guys, one of the witnesses we've talked with, complaining about the fact that she is separate from him, refusing to join him and his friends at the table. The two had a little bit of a spat. Witnesses say she kicked him in the private parts, and they finished having words together, split up.

She then left the bar and was so visibly intoxicated, according to witnesses, that she was kind of ping-ponging off the walls of the bar leaving. George left after that with at least a couple of these two other guys who were seen at the table with him. What we do know the next day is that authorities began looking for George Allen Smith after reports passengers had seen what looked like blood on an overhang, which would have been below the couple's cabin, and facing some lifeboats.

Officials on the ship went to go see what that stain was, figured it was blood, started searching every single one of those cabins above that overhang. George Allen Smith was the only one who was missing and could not be accounted for on the ship. They tracked down Jennifer. She said she didn't even realize when she woke up that morning that her brand-new husband, newlywed groom, was not in the room with her. And that's where we are.

SCARBOROUGH: And, Harris, that's the part of it is that so many people don't understand. How do you go on a honeymoon cruise? How do you wake up in a small cabin? You wake up the next morning, you leave to work out and you don't even know that your new husband is

**Shopping advice**

- MP3 players
- Natural beauty
- Furniture
- Luggage



not there?

FAULKNER: Well, there was...

SCARBOROUGH: I mean, are—are authorities buying that?

FAULKNER: Well, you know, I don't know whether they're buying it or not. I can tell you that we haven't been able to get any comment from Jennifer Hagel or her family. She's said to be in seclusion, very devastated, as you might imagine, by the loss of her new groom.

We do know that they had been drinking heavily, according to witnesses, far past the lights coming on, 3:00 a.m. on the morning of July 5. So, waking up the next morning, not finding her groom there, there were reports that she said she had gone to a gym. I did talk with a witness who saw her in the elevator looking for the solarium, which reportedly is located the near gym area. So, that could very well be true.

She told authorities, so we're told, that she was simply thinking that George was with some other friends on the ship that night and possibly the following morning, and had just not really pictured him missing. Now, authorities...

(CROSSTALK)

SCARBOROUGH: You were also, Harris, talking about—you have talked to other witnesses that say they actually, when they went into port, they would be traveling around, that, actually, both of these young newlyweds were drinking very heavily. What can you tell us about that, again, not just that night, but throughout the entire cruise, that they were living on the edge?

FAULKNER: It was throughout the entire cruise.

And, Joe, just to give you an idea, we talked with a young man who is believed to be one of the last to see George Allen Smith alive. He lives in Southern California. He was on the cruise with his family members, namely, parents. And his parents had shared a cab with George Allen Smith and his new bride. And they describe the couple as being very intoxicated, having to pull off the road at one point to let George get out and get sick.

It was also described that he was dropping a lot of money in the casino and buying strangers, complete strangers, rounds of drinks at the bar. So, this was a couple having a good time and also described as very lovely on the ship, very friendly, but definitely out to have a good time.

SCARBOROUGH: But you also said, though, that they appeared to have, according to witnesses, that night especially...

FAULKNER: A spat.

SCARBOROUGH: ... a volatile relationship.

FAULKNER: Well, a spat on that night anyway. And one of the witnesses that I talked with said that Jennifer was physically leaning on him at the bar because he thought she was so drunk. It might have looked like she was flirting. But he said, absolutely, she was leaning out of the necessity to keep from falling down, in his opinion.

Now, I should say that I talked to that witness again today. He was in our offices because we were able to get an exclusive photograph of the two of them kissing, Jennifer and her husband. And it's on our Web site, [acurrentaffair.com](http://acurrentaffair.com). You can go and see it. Those two embraced in a kiss on the ship during that cruise. We had a picture of that.

The video is on our Web site, that witness saying that, you know what? They looked like they were very much in love. But he had to come in and identify them in the video for us today, and he said, Joe, he knows a lot that happened that night. The FBI has not recalled him to find out what he knows. He says his friends saw a lot that night. They're concerned that the FBI hasn't talked to them. They're ready to say what they know.

SCARBOROUGH: I will tell you, it's fascinating. It sounds like a possible—yet another possible botched investigation.

Thanks so much for being with us, Harris Faulkner. Greatly appreciate it.

FAULKNER: You're welcome.

SCARBOROUGH: Lets bring in Clete Hyman. He was on the cruise that night and was actually next door to George and Jennifer's room.

Thank you so much for being with us, Clete.

Can you tell us what happened that night? Take us—again, take us through hour by hour. As you were next door, you heard quite a few things. Tell us about it.

CLETE HYMAN, PASSENGER ON CRUISE: Well, our first contact with the couple next door was the second night of the cruise.

They appeared to be having quite a party in their room. It lasted from about 11:00 at night until well past 3:00 in the morning. Our next time—we would only pass them in the hallways. We really had no contact with them. However, early on the morning of the 5th, at about 4:00 in the morning, we were awoken by loud yelling coming...

SCARBOROUGH: Excuse me, Clete. And that was the night. The 5th was the night he disappeared, correct?

HYMAN: The morning of the 5th.

SCARBOROUGH: Morning of the 5th.

HYMAN: Night of the 4th, morning of the 5th, yes.

SCARBOROUGH: And so that's the night you're taking us through.

(CROSSTALK)

SCARBOROUGH: OK. Go ahead. I'm sorry.

HYMAN: Yes.

We were awakened about 4:00 in the morning by loud yelling coming from the cabin. It sounded like people cheering, like a drinking-contest-type thing. There appeared to be numerous people in the room. This went on two separate times that we know of, the one that woke us up and then one about a minute later.

Then, all we could hear was loud talking in the room for, oh, probably three minutes. At that point, we heard people just outside of the door of the cabin. It sounded like people maybe saying good night. And it sounded like maybe three or four people. At that point, we heard talking in the room off and on for the next about five minutes. But then, all of a sudden, there became some very loud arguing out on the balcony. This went on for a couple of minutes.

SCARBOROUGH: Was it between a man and a woman, two male voices? Who was fighting?

HYMAN: No. It was several male voices, I would say three or four voices. I wouldn't say they were fighting, but they were obviously very loud and in an arguing manner.

This went on for a couple of minutes. And then we heard someone saying good night, good night, just repeatedly, like they were trying to usher people out of the room. After about, oh, 30 seconds of that, we did hear the cabin door open and some male voices outside. And then the males went down the hallway.

SCARBOROUGH: Clete, stay with us.

HYMAN: After this point...

SCARBOROUGH: OK. Wait. Wait. Clete, stay with us.

HYMAN: OK.

SCARBOROUGH: Because we want to hear more of your story, especially you saying that you heard something sound like possibly a couch thrown overboard, a thud. We're going to be talking to you about that and what you heard later on that evening.

Also, a little later, Natalee Holloway's dad and stepmom are going to be here to talk about today's latest developments in Aruba. Three new witnesses have come forward to talk about the night Natalee disappeared.

And later, long live rock, as long as they clean it up on network TV. A parents group is complaining about the charity Live 8 concert. Did a TV network go over the line, or are they just too sensitive?

We're just getting started at SCARBOROUGH COUNTRY. Stay with us.

(COMMERCIAL BREAK)

SCARBOROUGH: You're looking at images out of Aruba, the FBI reenacting what happened the night that Natalee Holloway disappeared. The witness tip that brought them here, well you that, plus more complete coverage coming from Aruba, next.

(COMMERCIAL BREAK)

SCARBOROUGH: Let's now continue with our exclusive interview with a man who stayed in the cabin next to missing newlywed George Smith. And he's back to tell us more about what he heard from George Smith's cabin the night he vanished—vanished.

Clete, thanks for staying with us.

Now, to reset, you're in there. You're awakened in the middle of the night. You hear voices, a party going on. They took it outside. Soon, you said an argument began. I also understand that you heard something that you said sounded like furniture being moving—moved around out there. And these—you said, I understand, that you heard a thud. Talk about that.

HYMAN: Yes.

Well, after the young men left the room, for the next about five minutes, you could hear someone going about the cabin and opening and closing cabinet doors. And it also sounded like they were actually moving furniture around. That went on for, like I say, five to seven minutes. And then it went out into the balcony.

SCARBOROUGH: What—what time was that, Clete? Clete, what time was that, about?

HYMAN: A little after approximately 4:20 in the morning.

SCARBOROUGH: So, they were cleaning up the place. Somebody was cleaning up the place at 4:20 in the morning.

HYMAN: Well, that was the assumption I made, that maybe that they were straightening up a little bit. However, the noise went out onto the balcony, and you could hear furniture being moved.

And then, at times, it sounded like furniture was being actually picked up and dropped, that they weren't too careful about the way they were moving the furniture. I only heard one voice in the cabin at that point. This—outside, the movement went—was sporadic. Stuff would be moved. Then there'd be some silence. Then furniture would be moved again. Then there was just total silence. This was probably maybe two minutes or so of total silence, and then that horrific thud.

Talk about that horrific thud.

HYMAN: Well, the thud, originally, my first thought was someone had fallen on the balcony, but it was way too loud for that. So, my next...

SCARBOROUGH: So, that night, you thought somebody may have

been—either fallen overboard or been thrown overboard and hit the balcony?

HYMAN: No.

At no point did I really—that didn't go into my mind, because the -

it actually reverberate in the room and on our balcony. So, I thought maybe someone had literally fallen on their balcony or that they had thrown furniture overboard. Because of the impact, it sounded like something very heavy. And my first thought was maybe throwing furniture overboard.

SCARBOROUGH: So, what happened the next morning when you woke up? Obviously, you heard the loud thud, went to sleep, woke up the next morning. What did you do then?

HYMAN: Well, a little after 7:00 in the morning, I had gone out to look at the scenery on our balcony as we were pulling into port, and I did look around the partition between our balcony and the balcony of the Smiths.

And I was curious whether, in fact, the furniture had been thrown overboard. However, everything was still on the balcony. I noted that the door going into the room was open, but there didn't seem to be anything of any importance.

SCARBOROUGH: So, so, the furniture—all the furniture was still up there, accounted for. So, obviously, the thud you heard was not a piece of furniture from the balcony. Did you talk to investigators that morning?

HYMAN: No, I did not. We went ahead and went into Kusadasi, Turkey.

We had a tour. And I did not speak to anyone until we returned.

SCARBOROUGH: And then you told them—then you spoke to investigators, told them what you're telling us here tonight.

Clete Hyman, thanks so much for being with us. We greatly appreciate you coming on and...

HYMAN: You're welcome.

SCARBOROUGH: ... and taking us inside the incredible events of that night. We greatly appreciate it.

HYMAN: You're welcome. Good night.

SCARBOROUGH: Now you're looking at exclusive video of an FBI reenactment that took place today after three new witnesses came forward with information that could possibly unlock the mystery of what happened to Natalee Holloway.

In a minute, we're going to be hearing from Natalee's dad, Dave, and also stepmom, Robin.

But, first, let's go to NBC Michelle Kosinski. She's, of course, in Aruba with the very latest.

Michelle, tell us about this new information, especially the one witness that stepped forward with possibly very helpful information in this investigation.

MICHELLE KOSINSKI, NBC CORRESPONDENT: All right.

We see the extraordinary reenactment happen this afternoon. FBI and local police have a chopper in the sky. They have the Kalpoe brothers' car parked in an area and this witness' car. This first witness who we're told came forward on Friday says that he was driving around the area near the Marriott Hotel and he spots the Kalpoe brothers, he says, with Joran Van Der Sloot in a car. He says this was about 3:00 a.m. the day Natalee Holloway vanished.

And this would be after the time the Kaipoe brothers said that they were already at home—Joe.

SCARBOROUGH: And, Michelle, this isn't just one witness that's come forward. I understand two others have come forward. What can you tell us about them and their stories?

KOSINSKI: Well, we have one who we're told has already talked to police who says he knows where on this island Natalee Holloway's body was placed. And then another witness, a woman, was identified today by the private investigator working for Natalee's family. She lives in the area right near where this reenactment happened, in fact.

And she says, maybe a couple days after Natalee disappeared, she sees a car fitting the description of the Kaipoes' car driving around repeatedly in that area, for whatever that is worth. But because of these witnesses, now we're going to see the volunteer searchers come back to this island as soon as possible with ground-penetrating radar. And they're going to search these two areas based on witnesses' statements.

Now, while this is going on, we see Natalee's mother today raise the reward for her safe return to a stunning level.

(BEGIN VIDEO CLIP)

BETH HOLLOWAY TWITTY, MOTHER OF NATALEE HOLLOWAY: We're going to be able to now raise the reward for the safe return of Natalee from \$200,000 to \$1 million. And we're just so hoping that, you know, any information that someone has or people just feel comfortable to please come forward. Still, the same applies as far as remaining anonymous.

(END VIDEO CLIP)

KOSINSKI: She says that million dollars comes from donations from a group of friends in the United States—Joe.

SCARBOROUGH: And, Michelle, I understand that the reward money for Natalee's safe return may have come about because of a possible sighting or at least rumors of sightings. What did you hear from that press conference about that?

KOSINSKI: Well, we know right now there's no hard evidence of anything like that.

But there are rumors all over this island. Of course, there has been no sign of Natalee here. So, of course, people speculate maybe she was kidnapped. We know the family's private eye has also had investigators working for him down in Venezuela to that effect. And, keep in mind, right now, the family just wants to draw out any information it can.

SCARBOROUGH: Now, didn't—did—we're looking at a map right now to show where Aruba is in relation to Venezuela.

But Jug—Jug Twitty actually came out and talked about that possibility today, didn't he?

KOSINSKI: Yes, he did. He said that that's just another possibility that he wants to explore.

And the point of grief that the family is right now, they want to take any bit of information, any lead, any possibility they can, and use everything they can to fully explore it. We also got news today that four new investigators are on this case.

And here's what Jug told us today.

(BEGIN VIDEO CLIP)

JUG TWITTY, STEPFATHER OF NATALEE HOLLOWAY: There's been rumors out there for, you know, many weeks, that we can't find her on the island here, that she's possibly in Venezuela, Curacao, all these places. And, hopefully, this will help. You know, if she's out there, if

people have information, that they can help us, you know, find her, that they will come forward. And, as Beth says, it's all anonymous.

(END VIDEO CLIP)

KOSINSKI: And four more investigators from Holland got on this case today. One of them is a behavioral analyst. And two others are interrogation specialists—Joe, back to you.

SCARBOROUGH: All right, Michelle, thanks so much for that report.

I tell you what. So long after Natalee has disappeared, so much starting to finally happen in this case.

Let's bring in Natalee's dad, Dave Holloway, and her stepmom, Robin.

Dave, remarkable, For as long as Natalee has been missing, for all of this activity to start happening, it sounds like things may be possibly moving in a direction where we can get some resolution in the case. What can you tell us about your reaction and the family's reaction to today's developments?

DAVE HOLLOWAY, FATHER OF NATALEE HOLLOWAY: Well, the gardener, his statement puts them back near the north of the Marriott.

In fact, the racquet club is located less—well, probably a quarter-of-a-mile to a half-a-mile across the field from the Marriott. So, it's a short distance away. So, that kind of gives us an idea that whatever happened occurred near that area. So, it's like, where's the haystack? We can find—find the needle.

SCARBOROUGH: You know...

D. HOLLOWAY: The island is just too large to look everywhere.

SCARBOROUGH: You know, and, Dave, also, remarkable—again, these timelines. When you go through these investigations, you know, when you talk to prosecutors, they're always trying to do a timeline to figure out what happened that night. Apparently, this one witness coming forward with possibly hard information that says the Kalpoe brothers and Joran Van Der Sloot weren't being truthful, that they were out as late as 3:00 a.m. That would change the investigation, wouldn't it?

D. HOLLOWAY: That's correct. We know that they left approximately 1:00 to 1:30. And then, when they left Carlos 'n Charlie's, you know, you didn't really have any idea, based on the number of statements that he made, you know, where they ended up. And this puts us back up near that area.

SCARBOROUGH: Remarkable.

Hey, stay with us, Dave.

And, Robin, also get back with you.

We've got a lot more to come, a lot ahead in the Natalee investigation.

Also, get the aspirin out, because this is going to give you a heck of a headache. She wanted to execute the perfect dive, but the board got in the way. We'll show you what happened coming up next.

And a little later, Jessica Simpson didn't even know it was happening. We'll tell you about the woman who posed as the new Daisy Duke assistant and got a lot of free booty.

Who wrote that in the script? Who wrote—Rich, was that you? Matt?

(COMMERCIAL BREAK)

SCARBOROUGH: This 17-year-old diver uses her noggin to get ahead.

We'll tell you her story coming up.

But, first, here's the latest news that you and your family need to know.

(NEWS BREAK)

(MUSIC)

SCARBOROUGH: The concert is to raise awareness about African death, but now rising anger over what your kids may have seen and heard.

And, if a picture is worth 1,000 words, wait until you see this video, the face-first mistake that will take your breath away.

Welcome back to SCARBOROUGH COUNTRY. Those stories coming up in minutes.

But, first, let's bring back Dave and Robin Holloway, a lot of developments in Aruba today.

Dave, let me ask you, is the FBI—we understand the FBI's getting more involved now. Are they keeping you and your family informed in what's going on in this investigation?

D. HOLLOWAY: They are. We have usually daily contact with the FBI if something develops. In fact, I spoke with them today. And they indicated that they're looking into the evidence. And it's not that they're going to do any investigative work. It's going to be simply a fact that they're going to look into it and put another set of eyes on it.

SCARBOROUGH: Are you pleased that they're allowed to get more engaged in this process?

D. HOLLOWAY: Absolutely. The more eyes you have on looking at something, maybe they'll uncover something that was missed early on. And, hopefully, that—that will be the case.

SCARBOROUGH: Robin, talk about the strain that this investigation has had. It continues on and on. Obviously, a lot of people believe the Aruban government's not doing enough—now the Aruban prime minister coming out. And it looks—again, it looks like there's starting to be outside pressure from Alabama officials and others. Do you think finally they're getting the message that we Americans aren't going to just sit back and let them cover up this case and this possible crime?

ROBIN HOLLOWAY, STEPMOTHER OF NATALEE HOLLOWAY: As far as boycotting Aruba, we don't think that's the answer. Just—I mean, Aruba, the people are just so sweet and good-hearted. And I don't think the answer is to boycott Aruba.

And we're just so grateful they're allowing the FBI be involved now. I mean, the evidence, for what we understand, is in Washington—not Washington, Virginia. And, just, you know, they have got access to that now. But it's stressful. It's a strain. It's—you know, it's -- 57 days is a long time. And, you know, we never dreamed it would go on this long. But we just—we just—we need answers soon.

SCARBOROUGH: It just—yes. It just—it does seem to continue on and on.

Dave, though, it looks like, again, the pace of this investigation finally starting to pick up.

I want to take you back, though, to what happened last week. We saw incredible footage of you talking to Paulus Van Der Sloot and actually giving him some items. Talk about that remarkable meeting.

D. HOLLOWAY: Well, we had a meeting prior to him going into the jail to speak with his son. In fact, I went to the jail to approach Joran about he professes his innocence. I want him to talk to me and profess that innocence.

Afterwards, I spoke with the father and asked him if he had talked to Joran. And he indicated that, in fact, he did talk. But his father had indicated that too much time had passed and that it wouldn't be permissible for me to speak with his son. But I did question him on a



number of things that had gone on, some of the things I saw on TV. And all of his responses were a negative, that he was not involved, the Kalpoe brothers were not involved, Joran was not involved, and on and on.

And, you know, we ended it with the fact that he understood my situation and that, as a father of Joran, he'd do anything to protect his son. And we...

(CROSSTALK)

SCARBOROUGH: And we understood that you gave him—gave him something. What did you give him?

D. HOLLOWAY: I gave him a Bible and one of the books that the other person had that was with me, a spiritual book, and then "The Purpose Driven Life." It's a 40-day book that—you know, it's all about God and it's not about you and everything revolves around God.

And, hopefully, they'll read it and understand that it is all about God and not themselves. And maybe they'll get something out of it.

SCARBOROUGH: How are you and the family holding up tonight?

D. HOLLOWAY: You know, you take every day as a new day and hopefully that it will come to an end.

And, you know, you just—as I said it earlier, you know, I left Meridian with a prayer that God will give us strength to get through this. And I continue to hold on to that prayer. In fact, my pastor came over today, and we had another prayer just to reinforce it. So, we're making it. It's tough. But we'll prevail in the end.

SCARBOROUGH: All right.

Well, Dave and Robin, know that our prayers and our thoughts are with you and the entire family. Thanks a lot for being with us tonight...

R. HOLLOWAY: Thank you.

D. HOLLOWAY: Thank you.

SCARBOROUGH: ... to get us up to date with the very latest.

Now, coming up next, I'll tell you what, a lot of parents across America concerned about a concert that was supposed to raise awareness about African poverty, how that concert ended up harming American kids. We're going to take a look at Live 8 and the parents group who says they want ABC to be fined because of what they showed that day.

And, also, she posed as Jessica Simpson's assistant to get a lot of free stuff. We'll tell you what happened when her booty was delivered.

(COMMERCIAL BREAK)

SCARBOROUGH: Now to a story that's stirring emotions out in California and across America, a piece of art that, among other things, shows the flag in the shape of the country being flushed down a toilet. But it's not hanging in a museum or a gallery. It's at the California Department of Justice Building in Sacramento.

Now, last week, we spoke with Karen Hanretty of the California Republican Party about it. Let's take a look and see what she said.

(BEGIN VIDEO CLIP)

KAREN HANRETTY, CALIFORNIA REPUBLICAN PARTY: The attorney general is arguing, well, if we take down this painting, that is somehow censorship. But I can guarantee you that the Democratic attorney general would never allow a painting of a gay pride flag to be floating in a toilet bowl and hung in his building. That would never happen.

(END VIDEO CLIP)

SCARBOROUGH: OK. Now, that was Thursday night.

Now let's get the other side of the story. We're joined by the artists, Stephen Pearcy, and his wife, Virginia Pearcy.

Steve, you just heard Ms. Hanretty talking about the art being displayed in the Justice Department. What's your response to her?

STEPHEN PEARCY, ARTIST: Well, I think she's purely speculating as to whether that kind of display would be shown.

In fact, there's a good chance that there will be such a display for conservative artists who show whatever types of images they want. I think that what the test will be would be whether an image would be—would rise to the level of a hate crime, not whether it's just merely objectionable or offensive to a particular group.

SCARBOROUGH: And, of course, you know, Stephen, obviously, when you put something that looks like the American flag in a toilet, you knew that was going to be offensive to, you know, the overwhelming majority of Americans. Sometimes, art is to provoke.

My question for you, though, is, that is certainly you're right, obviously. We have got a powerful First Amendment.

S. PEARCY: Right.

SCARBOROUGH: My question is, how in the world did it end up in a government building? That's what's so shocking to so many Americans.

S. PEARCY: Well, that's the ideal place for such a painting. It's—it evokes discussion. And what's wrong with evoking discussion in a public building? That's—that's what the public forums are all about.

(CROSSTALK)

SCARBOROUGH: Kind of like the Ten Commandments, right?

S. PEARCY: Right.

And it's basically—you know, again, this is not a religious depiction, so it's not quite like the Ten Commandments. But in terms of evoking discussion, political discussion, a public building is an ideal place. And these kinds of things will continue. The painting...

SCARBOROUGH: Well, let me ask—let me ask you this, though, because, I mean, that really does cut against all the arguments we've ever heard when you talk about the First Amendment, the Ten Commandments, or any religious display. People say, you have a right to do that out on the street corner. You have a right to talk about that in church.

S. PEARCY: Well, basically—right.

SCARBOROUGH: But you take it inside of a federal building or a state building, all of a sudden, you're impinging on my rights. You're offending me.

Obviously, you know, a picture of the flag going down the toilet is going to be offensive to probably 80 percent, 90 percent of Americans. Why put that in a building that taxpayers paid for?

S. PEARCY: Actually, what I have found is that the majority of Americans have agreed with that depiction. The majority of the people that I have spoken with and I think the majority of Americans...

SCARBOROUGH: What, the American flag down the toilet?

S. PEARCY: They agree that the country is going down the toilet, thanks to President Bush. And that image depicts exactly that idea.

(CROSSTALK)

SCARBOROUGH: You say the majority of people you talk to. Where do you live?

S. PEARCY: The majority of—I live in Sacramento and I live in Berkeley. But I'm talking about the polls across the country. They show now that the majority of Americans feel that the country has been taken down the toilet by the president. And...

VIRGINIA PEARCY, ARTIST: Yes. We're not advocating that people flush their flags down the toilet. What we're saying is that Bush is leading this country down the toilet because of his policies.

The Downing Street memos that have recently come out indicate that Bush intentionally misled this country into war.

S. PEARCY: And over 1,700 soldiers have died because of his lies.

And that's why his approval ratings are in the tank.

(CROSSTALK)

SCARBOROUGH: But, really, do you really think, though, that the proper place for this to be, again, is to be in a government building paid for by American tax dollars, that, again, obviously the majority of Americans—you can say that the majority of Americans are opposed to this war or opposed to Mr. Bush's foreign policy.

But, certainly, I'll guarantee you the majority of Americans don't like depictions of the American flag of their country being flushed down the toilet.

(CROSSTALK)

S. PEARCY: Yes.

SCARBOROUGH: You're not that separated from middle America, are you?

S. PEARCY: Any piece of artwork that would be displayed in a public building, someone can find political content.

And, for example, the artist might have been—an artist in a case might have been somebody who hated the draft or something. They say, well, that's a political—that's a statement. If you post any art that's been created by that artist, you're saying it's OK to evade the draft and you're endorsing that. Any kind of an argument could be made as to any particular piece of art. So, it certainly belongs in a public building, more so than your airwaves, for example, are owned by the public.

You're licensing the airwaves to use...

SCARBOROUGH: Right.

S. PEARCY: ... for your private purposes, but they're owned by the public. And this particular space in the building was temporarily attributed for private use. It's no different, really.

SCARBOROUGH: All right. All right.

Thanks a lot, Stephen. And, of course, you have brought up before, as has Virginia, that no tax dollars have been actually spent on this display. We appreciate you all being with us tonight.

S. PEARCY: And I think it's important—I think it's important to point out that we are trying to express a sign of patriotism through dissent. And I think that dissent is the highest form of patriotism. And...

SCARBOROUGH: Well, you'll get—you'll get no argument from me. But, again, an image of a flag in a toilet, I think there may be less offensive ways to dissent.

But thanks, again, for being with us tonight.'

S. PEARCY: OK. Thank you for having us.

(CROSSTALK)

SCARBOROUGH: We greatly appreciate it.

S. PEARCY: All right. OK.

(BEGIN VIDEO CLIP)

UNIDENTIFIED MALE (singing): Oh, who (EXPLETIVE DELETED) are you?

(END VIDEO CLIP)

SCARBOROUGH: That's The Who performing during a Live 8 performance a few weeks ago. Now, the bleep was over a certain four-letter word that most parents don't want their kids hearing.

But ABC, who aired the concert on tape delay, didn't bleep the F-word out. Now the Parents Television Council has filed a complaint.

With me now are Melissa Caldwell. She is a research director for the Parents Television Council. And also Alex Mar, she is the online news editor for "Rolling Stone" magazine.

Let's start with you, Melissa.

You think ABC should have massive fines levied against them. Tell us why.

MELISSA CALDWELL, PARENTS TELEVISION COUNCIL: Well, this is a question of commonsense decency. But, more importantly, it's also a question of law. You may recall that, a few years ago, a couple years ago, Bono, U2, used that same expletive during a broadcast of the Golden Globe Awards.

And the FCC came out and said, well, it can't be considered indecent because he's using it in the sense as an adjective. And after outrage from Congress and parents across the country, the FCC reversed itself. And it said, well, we're not going to issue fines in this instance, but henceforth, broadcasters are on notice that further utterances of this word on the broadcast airwaves will be considered indecent, and will lead to fines and forfeitures.

So, we're just asking for the FCC to be consistent in the application of the law.

SCARBOROUGH: And this is what ABC said in a statement:

"Unfortunately, one inappropriate phrase sung by one performer was initially missed and made it into the East Coast network feed. It was subsequently edited out of the West Coast feed."

You know, Alex, with a Bono situation, that was live. They didn't know what Bono was going to be saying at the Golden Globes Awards. But, in this case, "Who Are You?", what, I think that came out in 1978. It's a song most people know that were born, you know, before—or after 1960, at least. This was tape-delayed. ABC still failed to cut it out of the East Coast feeds. It seems like somebody dropped the ball there. Do you think they should be fined?

ALEX MAR, ONLINE NEWS EDITOR, "ROLLING STONE": Well, look, I think, I think, Joe, that, really, it's a matter of picking your battles.

And, in this case, you have one fleeting instance of the use of a four-letter word vs. an International Initiative to eradicate extreme poverty and famine on an entire continent. So, I think it's a little bit unfortunate that the PTC is choosing to use Live 8 as an example.

SCARBOROUGH: Melissa, what about that? I mean, you look at this concert, have all these artists that came together obviously to help try, whether you think they can do it or not, try to alleviate suffering in

Africa, whether it's AIDS or whether it's through poverty.

I mean, do you really think this is the proper forum for your organization to be attacking?

CALDWELL: Well, I don't want to undermine the worthiness of the cause, but consistency is very important.

If the networks are led to believe that the FCC is going to excuse it in this instance because it was—well, it was a worthwhile cause, then why wouldn't broadcasters believe that the FCC would excuse it in future instances? If you're not consistent, broadcasters are not going to take the decency laws seriously and they're not going to take the appropriate steps to edit out this kind of language, when it's so easy to do, especially when there are children in the viewing audience.

SCARBOROUGH: So, Melissa, what do you want ABC to do? If they step forward and say, you know what, we made a terrible mistake, we're very sorry, is that good enough for you? Or do you think they—do you want them to be fined and do you want all of their affiliates that ran this program to be fined also?

CALDWELL: It seems sort of a shame to make a test case out of ABC, because I do believe they were trying to make an effort to edit out most of the offensive language. This is one that slipped past them.

You know, if they make a good-faith effort in the future to edit out obscene language from broadcast, whether live or on tape delay, I think that would be a great step. But I think it's important for the FCC to be consistent in the application of the law.

SCARBOROUGH: Alex, what do you think about all of this? I'll give you the final thoughts.

MAR: Well, I think one thing that's important to keep in mind is that the PTC is advocating a significant increase in the maximum penalty for incidence of indecency on air.

Congress has proposed as high as half-a-million dollars for a single incident of indecency. And, you know, let's keep in mind that indecency is defined as possibly something as basic as a cuss word. And what you have is a situation where the artists are ultimately going to suffer, because the networks, rather than take a risk at scheduling an edgier artist, you know, in the chance that that person may slip up on live TV, they may institute a ban against that artist, as we saw with NBC a few months ago and the band Motley Crue.

When they were in the middle of promoting their new C.D., they were effectively banned from the network for using a curse word on live TV.

SCARBOROUGH: All right.

Well, coming up next here on "Saturday Night Live," Barry Manilow and Perry Como.

Melissa Caldwell and Alex Mar, thanks a lot for being with us tonight.

We greatly appreciate it.

Coming up next, a woman who allegedly went on a shopping spree courtesy of Jessica Simpson. It's a simple scam. We'll tell you about it and how you can get involved in a similar one when SCARBOROUGH COUNTRY returns.

(COMMERCIAL BREAK)

SCARBOROUGH: A young diver uses her head and lives to tell about it.

We'll tell you all about that.

Plus, use your head by going to my morning read. Click on Joe.MSNBC.com. It doesn't hurt, I promise.

(COMMERCIAL BREAK)

SCARBOROUGH: Pubescent males everywhere, rejoice, Jessica Simpson back in the news again, but, this time, as an identity theft victim.

It seems a woman posing as the famous newlywed's best friend, Cacee Cobb, contacted several companies, who sent samples of their wares, more than \$12,000 worth, to a Courtney Handel, who was arrested on Friday and charged with theft by deception, among her swag, well, seven pairs of Frye boots that Ms. Simpson could surely use in her next video.

And, sometimes, an image can bring on a Excedrin-sized headache. This one is one of those images. You're looking at 17-year-old--ow -- 17-year-old diver Chelsea Davis. She was at the World Aquatic Championship over the weekend. Chelsea was attempting a difficult two-and-a-half somersault when she hit the diving board hard. Chelsea was bleeding when she hit the water, but never lost consciousness, and she's doing fine tonight and determined to climb back up on the diving board.

That's exactly what we are going to do. That's how she looked this morning, but says she is doing better and is going to dive once again.

We're going to dive once again into hard news tomorrow night in

SCARBOROUGH COUNTRY.

THIS IS A RUSH TRANSCRIPT. THIS COPY MAY NOT BE IN ITS FINAL FORM AND MAY BE UPDATED.

END

Content and programming copyright 2005 MSNBC. ALL RIGHTS RESERVED. Transcription Copyright 2005 Voxant, Inc. ALL RIGHTS RESERVED. No license is granted to the user of this material other than for research. User may not reproduce or redistribute the material except for user's personal or internal use and, in such case, only one copy may be printed, nor shall user use any material for commercial purposes or in any fashion that may infringe upon MSNBC and Voxant, Inc.'s copyright or other proprietary rights or interests in the material. This is not a legal transcript for purposes of litigation.

*Watch Scarborough Country each weeknight at 10 p.m. ET*

Rate this story Low ★★★★★ High

Current rating: 0 by 0 users • View Top Rated stories

Print this Email this Blog this IM this

MORE FROM MORNING JOE

Morning Joe Section Front

Scarborough: Bhutto and the '08 elections

**Top msnbc.com stories**

- [Bank of America to acquire Countrywide](#)
- [Republicans debate in South Carolina](#)
- [Bush seeks Arab backing for peace](#)
- [Bush: I would run as 'change' agent](#)
- [Marion Jones sentenced to 6 months in prison](#)

**NBC News highlights**

- [Problems in some specialty hospitals](#)
- [Find out who was fired on 'Celebrity Apprentice'](#)
- [Drink this, not that!: 11 ways to cut calories](#)
- [Check out the new Nightly.msnbc.com](#)
- [Fact vs. fiction; The truth about nutrition](#)

**SPONSORED LINKS**

[Get listed here](#)

**AARP Auto Insurance From The Hartford**  
 Over 49? Save Hundreds On Fast, No Hassle Auto Insurance. Free Quotes!  
[AARP.TheHartford.com](http://AARP.TheHartford.com)

**Trade Forex Online With GFT**  
 Free Forex Demo & Training. Trade 24 hrs-a-day 5.5 days a week.  
[www.GFTforex.com](http://www.GFTforex.com)

**Gerber Life Child Insurance Quotes**  
 Child Ins w/ Up To \$35K Coverage. Get A Free Quote From Gerber Life!  
[www.GerberLife.com](http://www.GerberLife.com)

**Shelton Refinance Rates At 4.65%**  
 Fed cuts rates to 4.25%. See New Payment - No SSN Rqd for quotes.  
[Refinance.LeadSteps.com](http://Refinance.LeadSteps.com)

**Alternative To Open Back Surgery**  
 World Leader of Arthroscopic Procedures for Back and Neck Conditions!  
[www.laserspneinstitute.com](http://www.laserspneinstitute.com)

- Featuring [Today](#) [Nightly News](#) [Dateline](#) [Meet the Press](#) [MSNBC TV](#) [Newsweek](#)
- Categories [Top stories](#) [Local news](#) [U.S.](#) [World](#) [Politics](#) [Business](#) [Sports](#)  
[Entertainment](#) [Health](#) [Tech & science](#) [Travel](#) [Weather](#)
- About [About us](#) [Contact](#) [Site map](#) [Jobs](#) [Terms & conditions](#)

Alerts via IM

E-mail updates

RSS & feeds

Mobile headlines

Podcasts

Widgets



We Report.  
You Decide.

SEARCH

Sign Up Now!  
Get e-mail alerts  
when news breaks

ON FNC:

AMERICA'S PULSE 2:00pm EST  
W.E.D. HILL  
Iran Ready to Attack?

SCHEDULE

- HOME U.S. WORLD POLITICS BUSINESS HEALTH SCITECH WEATHER ENTERTAINMENT VIDEO OPINION MYNEWS SPORTS  
RADIO MOBILE FOX & Friends Studio B Your World Big Story Special Report FOX Report O'Reilly Factor Hannity & Colmes On the Record FNC IMag FOX Fan

**ALL NEW CHEVY MALIBU**  
STARTING AT \$19,995\*

FOUR THE MALIBU

\*As shown \$27,445. Manufacturer's Suggested Retail Price. Tax, license, dealer fees, and optional equipment extra.

## On the Record w/ Greta

FOXNEWS.COM HOME > ON THE RECORD W/ GRETA

SCHEDULE

GRETA WIRE

GRETA'S  
INTERVIEWS

FOX NEWS FLASH

PODCASTS

FOX NEWS  
MOBILE

FOX FAN

UREPORT

NEWS ARCHIVE

HOT TOPICS

- FOX NEWS ELECTION COVERAGE
- CELEBRITY GOSSIP

SECTION MAP

SEE MORE

Send news tip to  
FOXNews.com

SUBMIT

INTERVIEW ARCHIVE

### Transcript: Contraband Question in Cruise Ship Case

Tuesday, February 14, 2006

FOX NEWS

E-MAIL STORY | PRINTER FRIENDLY VERSION

*This is a partial transcript from "On the Record," February 13, 2006, that has been edited for clarity.*

**GRETA VAN SUSTEREN, HOST:** New questions about what really happened the night George Smith disappeared from his honeymoon cruise. George was partying with four young men that night and their versions of the night's events do not match up with what other witnesses told police.

The lawyers for two of those young men join us now. Albert Dayan is the lawyer for Rusty Kofman. He joins us live in New York. And, Keith Greer, the attorney for Josh Askin is live in San Diego.

Keith, first to you, let's talk about the Absinthe that they were drinking that night. What's the origin of that? Who brought it to the ship?

**KEITH GREER, ATTORNEY FOR CRUISE SHIP PASSENGER:** Step back just one first, Greta, there has been no statement the boys have made which has been inconsistent anywhere and I want to address that if we get a chance. But the Absinthe you had some questions about that specifically?

*(Story continues below)*

ADVERTISEMENTS

ADVERTISE HERE

**Mortgage Rates at 4.875%**  
Get \$225,000 loan for \$914/month. Lower Your Monthly Payment. Act Now!  
Refinance.LoanOffer.com

**AARP Auto Ins Quotes**  
Over 50? Save \$385 On Auto Ins With The Hartford. Free No Hassle Quote  
AARP.TheHartford.com

RELATED

COLUMN ARCHIVE  
Full-page Interview Archive  
STORIES

- Transcript: Smith Timeline Controversy
- Transcript: Cruise Mystery Timelines in Question
- Transcript: George Smith's Final Hours
- Transcript: New Leads in Cruise Ship Case?
- Transcript: Accident or Crime?
- Transcript: Cruise Ship Crime Scene?
- Transcript: Photographic Evidence
- Transcript: Royal Caribbean Responds
- Transcript: Caught in a Lie?
- Transcript: Callous Treatment for George Smith's Wife?
- Transcript: Hidden Clues in George Smith's Cabin?
- Transcript: New Details in the Search for George Smith
- Full-page Interview Archive

VIDEO

Watch Interview

SHOW INFO

Airs Weekdays at 10 p.m. ET  
E-mail the Show:  
ontherecord@foxnews.com  
Greta Van Susteren's Blo

**VAN SUSTEREN:** Yes, first let's start with that and then we'll get to the inconsistency or lack thereof.

**GREER:** And what would you like to know about the Absinthe?

**VAN SUSTEREN:** Who brought it to the ship?

**GREER:** Actually the actual bottle itself, Greta that was actually George brought that on the boat when they got back from Florence.

**VAN SUSTEREN:** All right. How did you client meet George or where did he meet him on the ship?

**GREER:** Yes, they saw each other in passing several times on the voyage. They didn't actually meet until they went to Florence that day together and shared the cab ride and got a chance to talk with each other, get to know each other, then took the cab back that day from Florence.

**VAN SUSTEREN:** All right, so the night of July 4th going into the 5th, your client and George and others are drinking this Absinthe is that right?

**GREER:** Yes, well they were drinking a lot of other things too but Absinthe was being consumed. There was some of that bottle left from the Florence trip. George had several shots of it. A number of the other guests did also.

**VAN SUSTEREN:** All right. So, at some point your client and Albert has told me this that they all left the disco on the morning of July 5th and headed to George's cabin. What do you understand happened when they left the disco and tell me about what time it was?

**GREER:** Yes. So, just going over the timeline again very

Friday, January 11:

• Shocking developments in the missing Marine case! With a suspect at large the manhunt heats up. Greta investigates

Weeknights  
10 p.m. ET

ADVERTISEMENT

**ALL NEW CHEVY MALIBU**  
STARTING AT \$19,995\*

FOUR THE MALIBU

\*As shown \$27,445. Manufacturer's Suggested Retail Price. Tax, license, dealer fees, and optional equipment extra.

FOX NEWS VIDEO

TOP VIDEO



**Beauty Queen Busted**  
Kumari Fulbright's attorney tells her side of the story

ON THE RECORD

- Wednesday's Greta Live Wire
- Ann Romney on campaign life
- Monday's Greta Live Wire
- John McCain goes On the Record

ADVERTISEMENT



Read the GretaWire  
Interview Archive  
Greta's Pod Cast

briefly they leave the disco about 3:30 in the morning. The boys take Georgé back to his room. They get there a little after 3:30, get to the room, stay there for a little bit and notice that Jennifer's not there. They were making noise obviously. The people on both sides of the room heard them at that time, very consistent.

George wanted to go find where Jennifer was. The boys didn't want him to go alone. They decided to help him. They took George down to the solarium and the Jacuzzi area where they couldn't find Jennifer.

They went back to the room at that point in time and put George to bed a little before four o'clock and left the room, again stayed there very briefly, again very consistent with both Clete Hyman and Pat and Greg's comments on either side of the cabin.

**VAN SUSTEREN:** All right, well my understanding from Clete Hyman is that he heard a thud about 4:05, called security at that point and that sometime later, which is inconsistent with at least your recitation of the facts and maybe you can somehow reconcile that, is that he later saw three people leave the room so that's inconsistent in my mind.

**GREER:** Right. Yes, Greta, actually I pulled all the prior transcripts today and went over all of Clete Hyman's statements and he's very clear at four o'clock he'd been awakened for the second time that evening. He was upset. There was a call made to security. The boys left.

Clete at that time said he looked outside the room and saw three boys going down the hall. Why he didn't see a fourth boy we don't know. It's a very narrow hallway. A couple of the boys are larger. Did one of the boys leave sooner? We don't know. We know that the boys left together and went down to have room service.

Clete then says he hears for a period of time a single voice in the room, doors opening and closing, drawers opening and closing abruptly, furniture being moved. Then that going out onto the deck with some furniture being moved, about two minutes of silence and then the, what's been described as a horrific thud when we now know George fell off which is about 4:20 in the morning according to Clete Hyman.

Around 4:15 in the morning, according to one of the guests, Denise, the young girl who also heard it and woke up that night. At that point in time, the boys had been in their room already, had ordered room service and, as you know, pictures have been produced that the boys took at that time when they got back to the room in the first place but then when the room service finally showed up and they had a stack of food plates, you know, six feet high and took a picture.

One point I wanted to make tonight, Greta, was some of the other attorneys have said that's not consistent or doesn't make sense why you would take pictures of yourselves and of all this food at 4:10 in the morning.

**VAN SUSTEREN:** Actually, I don't have a problem with that. I should tell you this is full disclosure, Keith, we only got 15 seconds but we've done that on our show on the road, taken pictures of food, so that one, that one isn't...

**GREER:** But, Greta, this was a younger brother. This was the younger brother...

**VAN SUSTEREN:** Anyway, we have to take a quick break.

**GREER:** ... that the older brothers came home drunk and the younger brother was...

**VAN SUSTEREN:** All right, let me just take a quick break. We'll be right back in just a moment.

(COMMERCIAL BREAK)

**VAN SUSTEREN:** We're back with the lawyers for two of the last people to see honeymooner George Smith alive. Albert Dayan joins us live in New York and Keith Greer is live in San Diego.

Albert, this timeline I'm trying to piece together and you showed me some pictures and you told me there was room service ordered. Do you have a receipt or anything that we can sort of, you know, that corroborate your client's statement about what time room service was ordered and what time it was delivered?

**ALBERT DAYAN, ATTORNEY FOR CRUISE SHIP PASSENGER:** Well, you must take into account that we cannot really account for the timestamp on the camera. I mean that can vary a minute or two on each way, whether you add it or subtract it from the timestamp on the camera.

The easier way to find out what time that phone call from room service was made if you inquire as to the ship's log, telephone log I'm sure they register every call that's made from every room, especially if it's for food service. You can also ask for food registry as to what time the food was ordered and what time that food was delivered and I think that that would dispel any concern about whether the timestamp on the camera was accurate.

**VAN SUSTEREN:** I take it, Albert, that you don't have access to the boat information and that the cruise line has it and that's something you can't get those receipts, telephone logs.

**DAYAN:** Well, I'm sure that the FBI did get access to that information and I believe that upon review of that information that they had ascertained that the boys were actually in the room when this horrific thud is heard.

**VAN SUSTEREN:** Albert, how many times has your client talked to the FBI or has your client even testified before the grand jury?

**DAYAN:** Well, it's interesting you raise this because I had heard a camp of lawyers for the Smith family, particularly Mrs. Smith, make very irresponsible allegations about the boys' version of the events and that they had somehow conspired and maybe built this version of events.

These boys have not spoken. Most of these boys have not spoken to each other. Mr. Greer and I had just recently have communicated with each other. And, if these boys did conspire to give one story, consistent story to the FBI they would definitely not leave someone like Kaufmann, who is my client and let him speak to the FBI on three separate occasions.

**VAN SUSTEREN:** Keith, how many times has your client talked to FBI or any law enforcement or Turkish authorities?

**GREER:** Yes, the Turkish authorities a couple of times, the FBI on the boat and then two subsequent lengthy interviews.

**VAN SUSTEREN:** And how recent was the most recent one with the FBI?

GREER: Back in September I believe.

VAN SUSTEREN: Do you know, Keith, if this is still an active investigation? Do you have any communication with the FBI on this?

GREER: Yes, it's definitely still ongoing, Greta.

VAN SUSTEREN: Did they give you any idea of when, you know, when they intend to sort of, you know, close this up one way or the other?

GREER: Absolutely no idea at all.

VAN SUSTEREN: How did you client, Keith, learn that George Smith had disappeared?

GREER: It was that next morning when he was sitting in the room right next to Jennifer and the people from the boat came in and told Jennifer "Your husband's overboard. We think he's dead." And, Jennifer heard it the same time Josh heard it.

VAN SUSTEREN: What brought him to that room and it's right next to the purser's office but why did he go there at that hour?

GREER: Yes, most of the family was already off the boat getting ready for a tour and when Josh went to get off the boat it was his sea pass seized up and they wouldn't let him off the boat.

VAN SUSTEREN: So they already knew that he had...

GREER: And so they said "You need to go back to guest services." They sent him back to guest services.

VAN SUSTEREN: So they knew at that point that George was missing and that he had been seen with George the night before is that your assumption?

GREER: Even if they hadn't been seen with George my client had mentioned to his statesman outside the door when he heard George being paged that George had been drinking a lot the night before and they might need to send somebody to his cabin because he might not respond to the page due to the previous night's activities.

VAN SUSTEREN: All right, Albert, Keith, thank you both.

Content and Programming Copyright 2006 FOX News Network, LLC. ALL RIGHTS RESERVED. Transcription Copyright 2006 Voxant, Inc. (www.voxant.com), which takes sole responsibility for the accuracy of the transcription. ALL RIGHTS RESERVED. No license is granted to the user of this material except for the user's personal or internal use and, in such case, only one copy may be printed, nor shall user use any material for commercial purposes or in any fashion that may infringe upon FOX News Network, LLC's and Voxant, Inc.'s copyrights or other proprietary rights or interests in the material. This is not a legal transcript for purposes of litigation.

E-MAIL STORY | PRINTER FRIENDLY VERSION

- [U.S.](#)
- [WORLD](#)
- [POLITICS](#)
- [HEALTH](#)
- [SCITECH](#)
- [ENTERTAINMENT](#)

AP WIRES

U.S. Section

Top News Story



**Sheriff: Missing Pregnant Marine Is Dead**  
 A missing 20-year-old Marine due to give birth any day is dead and authorities are trying to locate a fellow Marine she had accused of raping her, a North Carolina...

Featured Content

- Crime
- Sports
- Education
- Live Audio
- See More

- Obituaries in the News
  - SF Holding Hearings on Tiger Attack
  - Abu Ghraib Officer: Probe Was Incomplete
  - San Antonio Sees Military Base Prosper
  - Oil Barge Strikes SF Bay Bridge in Fog
  - Missing SC Boater Says He Staged Death
  - Gang Killings Drop Sharply in LA
  - Hinn, Hilliard Resign ORU Regents Posts
  - Father Denies He Dropped 4 Off Bridge
  - 4 Dead in Wreck on US-Mexico Bridge
- [News Archive](#)

MARKETPLACE

- JOBS
- AUTOS
- MORTGAGES
- PERSONALS
- RELATIONSHIPS

Interest Rates

30 yr fixed	5.54%	48 month new car	7.00%
15 yr fixed	5.05%	6 month CD	4.16%
\$30K home equity loan	8.26%	1 yr CD	4.31%

[Bankrate.com](#)

Find a Car	Find a Job	Find a Date	Find a Mortgage	Get Voicemail
Find Love	Free Credit Score	Fox News Shop	Free Shipping!	

[News Alerts](#) | [RSS Feeds](#) | [Podcasts](#) | [Make FOXNEWS.COM Your Home Page](#)

- [Home](#) | [U.S.](#) | [World](#) | [Politics](#) | [FOX News Polls](#) | [Business](#) | [Health](#) | [SciTech](#) | [Entertainment](#) | [Video](#) | [Opinion](#) | [MyNews](#) | [Sports](#) | [Weather](#)  
[Radio](#) | [Mobile](#) | [FOX & Friends](#) | [Studio B](#) | [Your World](#) | [Big Story](#) | [Special Report](#) | [FOX Report](#) | [O'Reilly Factor](#) | [Hannity & Colmes](#) | [On the Record](#) | [RedEye](#) | [ENC!Mag](#) | [uReport/uAsk](#) | [FOX Fan](#) | [News Archive](#) | [FOX Around The World](#) | [FOX Sports](#) | [Contact US](#) | [Upgrade Central](#) | [FAQs](#)

[Advertise on Fox News Channel, FOXNews.com and FOX News Radio, Advertising Specifications \(PDF\)](#), [Jobs at FOX News Channel, Internships At Fox News](#)  
[Terms of Use](#), [Privacy Statement](#). For FOXNews.com comments write to [foxnews@foxnews.com](mailto:foxnews@foxnews.com); For FOX News Channel comments write to [yourcomments@foxnews.com](mailto:yourcomments@foxnews.com)  
 This material may not be published, broadcast, rewritten, or redistributed. © 2007 FOX News Network, LLC. All rights reserved. All market data delayed 20 minutes.



## George Allen Smith IV

### Missing Passenger On Cruise Ship

#### Royal Caribbean Cruise Lines - July 5, 2005

Cruise Bruise Categories

[Gift Shop](#) [The Gallery](#) [Destinations](#) [Murders](#) [New Cases](#) [Site Map](#) [U.S. Legislation](#) [Videos](#) [Our Cruise Legal Resources](#)

[Assaults On Cruise Ships](#)  
[Bed Bug Infestations Aboard](#)  
[Bombs & Terrorist Attacks](#)  
[Child Abuse On Cruise Ships](#)  
[Collisions & Damage At Sea](#)  
[Deaths On Cruise Ships](#)  
[Dive Excursion Deaths](#)  
[Doctor's Malpractice](#)  
[Drug Busts On Cruise Ships](#)  
[Epidemics On Cruises](#)  
[Fires On Cruises](#)  
[Groundings & Sinkings](#)  
[Mal de Debarquement](#)  
[Missing Crew Members](#)  
[Missing - Day Of The Month](#)  
[Missing - Day Of The Week](#)  
[Missing - No Name](#)  
[Missing Pax By Age](#)  
[Missing Pax By Date](#)  
[Missing Pax By Gender](#)  
[Missing Pax By Name](#)  
[Mutiny On Cruise Ships](#)  
[Pirate Attacks On Cruises](#)  
[Overboard - Deaths By Line](#)  
[Polls - Our Visitors Speak Up](#)  
[Port Of Call Incidents](#)  
[Sanitation Reports](#)  
[Sexual Assaults](#)  
[Thefts - Robbery Aboard](#)  
[Travel Agent Fraud - Cruises](#)

#### Name: George Allen Smith IV

**Date:** July 5, 2005  
**Cruise Bruise:** Missing - Presumed Dead  
**Bruise Location:** Off The Coast Of Turkey  
**Name:** George Allen Smith IV  
**Age:** 26  
**Home Town:** Greenwich, Connecticut  
**Cruise Line:** Royal Caribbean Cruise Lines  
**Ship:** Brilliance of the Seas  
**Attorney:** Brett Rivkind (the parents)  
**Attorney:** James Walker (the wife's)  
**Reward:** \$100,000 - Information should be reported to the FBI  
**Details:**

George Allen Smith IV, an attorney, and his wife Jennifer Hagel Smith an elementary school teacher were on their honeymoon cruise.

George went missing on day 8 of the cruise between Turkey and Greece.

George Allen Smith IV and his wife were in the casino. There, they met several other passengers and became friends. It was reported by several passengers George, and possibly Mrs. Smith were drinking Absinthe, which is not sold on the cruise ship. For info on Absinthe - [click here](#)

Walter Zalisko, a police officer who was a passenger onboard, says George Allen Smith IV was openly stating that he had \$50,000 cash with him on the cruise, money, at least in part, he got for a wedding gift.

Several passengers reported that his wife appeared to be flirting with Lloyd Botha, an assistant manager at the casino who tagged along to the disco with the group, after the casino closed. They say she was so intoxicated she could barely stand up, and was hanging on one male in the casino, which may have been incorrectly assumed to be flirting.

At that point several passengers report hearing George call his wife a 'hussy'. Then, they claim, she pushes him back, then swiftly kicks him in the groin. Passenger Margarita Chaves witnesses this act. George bends over in severe pain, and she wanders out of the casino, "with an attitude" according to one passenger, not be seen again until after George is presumed to gone overboard. The casino assistant manger, quickly follows Jennifer out to the disco.

However, Lloyd's attorney, Andrew Rier says that is not what happened. Rier claims there are ship records to prove that Lloyd did not leave the disco with Jennifer. "The timeline at 3:20 puts Botha in his room and the Smiths are still upstairs in the disco along with these Russian gentlemen," he explains. The record of entry into Lloyd's cabin, shows Lloyd entered his cabin at 3:20. Lloyd says he has nothing to hide, and takes an FBI polygraph later. His attorney says, "He took a polygraph examination. And by the time we left the FBI, if Lloyd ever, for a moment, was a person of interest, I can categorically state that he no longer was when he left."

Royal Caribbean says it was actually someone from the bar staff who escorted Jennifer out. "He helped her to the elevator, got her to the ninth deck, where her cabin was. She said she was OK," says McCrary. "Then this crewmember went back about their duties."

Mrs. Smith strongly denies kicking George, but acknowledges that she was so drunk, she doesn't remember leaving the casino, or where she went from there, only a couple minutes after the alleged kick.

George is extremely intoxicated according to several passengers, and is helped back to his cabin by two Russian speaking brothers, Greg and Zach Rozenberg, a third Russian speaking man, Rusty Kofman, who is their cousin from Brooklyn, and an english speaking man. The english speaking man is Josh Askin, who is traveling with his family, as they celebrated his parent's 25th wedding anniversary. Josh confirms this event.

After arriving at his cabin, #9062, one of the men, Rustislav 'Rusty' Kofman, says they all left to try to find Mrs. Smith, to no avail, and

Informal Board Center

[Articles](#)  
[Cruise Bruise Porthole](#)  
[Cruise Line Employment](#)  
[Cruise Line Registry](#)  
[Cruise Safety Tips](#)  
[Cruise Ship Lawsuits](#)  
[Cruise Ship Legals](#)  
[Cruise Ship Webcams](#)  
[Legislation](#)  
[Private Detectives](#)  
[Report A Cruise Bruise](#)  
[Sex Offender Registry](#)  
[Travel Safety Information](#)  
[Sitemap - Find A Case](#)

International Cruise Victims News

Photographs

Statistics

returned to the cabin.

A police officer, Clete Hyman, and his wife in the cabin next door, reported hearing George (presumed) return to his cabin with others on several nights and hearing the sounds of loud parties.

**THE TIMELINE - THE CASE UNFOLDS**

**4:02am** - Kofman's attorney says there was no drinking at that time. They brought George back to his room, and put him to bed. He says George was so grateful they brought him back to the room that he kissed one of the young men.

**4:02am** - Josh Askin says there was no party, he used the restroom in George's cabin, while the Russians tucked George in bed.

**4:15am** - Clete Hyman reports hearing a verbal argument between three, maybe four individuals in the Smith's cabin on the balcony. He says the argument went on for a couple moments, then he heard male voices say goodnight. This part of the story is different from that told by Josh.

Clete Hyman reports hearing people leaving the cabin, opened his door to look out, and saw **three** men leaving the cabin. There were reports that **four** men helped George to his cabin.

Capt. Bill Wright, senior vice president of fleet operations for Royal Caribbean, said that the investigation has found that **four** passengers did indeed escorted George back to his cabin on the night that he vanished.

**4:20am/4:25am** Clete Hyman hears one man talking, and furniture moving. Then it is silent. There was a couple minutes of total silence.

This story is continued on Page 2. See the links below. We update continually.

**George Allen Smith IV Case Details:** [1](#) [2](#) [3](#)

[January 9, 2008 - The Daily Telegraph](#)

[Cruise Ship Rape Victim Frustrated by Police](#)

[January 8, 2008 - The Mike and Juliet Show on Fox News](#)

[Cruise Ship Dangers Video](#)

[January 8, 2008 - News.Com.Au](#)

[Second Sex Offender Thrown Off Cruise Ship](#)

[January 7, 2008 - Australian IT](#)

[P&O Cruises Files Accused Rapist Home](#)

[November 30, 2007 - Alaska Public Radio Network \(APRN\)](#)

[Cruise ship initiative sponsors ratchet up pressure on the state](#)

[November 17, 2007 - CTV](#)

[Cruising for Trouble - Videos Featuring Several ICV Members](#)

[November 17, 2007 - The Advertiser](#)

[Family of Dianne Brimble Frustrated](#)



## George Allen Smith IV

### Missing Passenger On Cruise Ship

#### Royal Caribbean Cruise Lines - July 5, 2005

#### Cruise Bruise Categories

[Assaults On Cruise Ships](#)  
[Bed Bug Infestations Aboard](#)  
[Bombs & Terrorist Attacks](#)  
[Child Abuse On Cruise Ships](#)  
[Collisions & Damage At Sea](#)  
[Deaths On Cruise Ships](#)  
[Dive Excursion Deaths](#)  
[Doctor's Malpractice](#)  
[Drug Busts On Cruise Ships](#)  
[Epidemics On Cruises](#)  
[Fires On Cruises](#)  
[Groundings & Sinkings](#)  
[Mal de Debarquement](#)  
[Missing Crew Members](#)  
[Missing - Day Of The Month](#)  
[Missing - Day Of The Week](#)  
[Missing - No Name](#)  
[Missing Pax By Age](#)  
[Missing Pax By Date](#)  
[Missing Pax By Gender](#)  
[Missing Pax By Name](#)  
[Mutiny On Cruise Ships](#)  
[Pirate Attacks On Cruises](#)  
[Overboard - Deaths By Line](#)  
[Polls - Our Visitors Speak Up](#)  
[Port Of Call Incidents](#)  
[Sanitation Reports](#)  
[Sexual Assaults](#)  
[Thefts - Robbery Aboard](#)  
[Travel Agent Fraud - Cruises](#)

#### Information Center

[Articles](#)  
[Cruise Bruise Porthole](#)  
[Cruise Line Employment](#)  
[Cruise Line Registry](#)  
[Cruise Safety Tips](#)  
[Cruise Ship Lawsuits](#)  
[Cruise Ship Legals](#)  
[Cruise Ship Webcams](#)  
[Legislation](#)  
[Private Detectives](#)  
[Report A Cruise Bruise](#)  
[Sex Offender Registry](#)  
[Travel Safety Information](#)  
[Sitemap - Find A Case](#)

[Gift Shop](#)  
 [The Gallery](#)  
 [Destinations](#)  
 [Murders](#)  
 [New Cases](#)  
 [Site Map](#)  
 [U.S. Legislation](#)  
 [Videos](#)  
 [Our Cruise Legal Resources](#)

Pat Lawyer didn't hear what Clete Hyman thought was a drinking game—but they did hear that same moving about of furniture, and she said it sounded like the cabin was being trashed. She says that all of a sudden there was a lot of noise coming from the cabin next door, the George Smith cabin, and what it sounded to me like is somebody was throwing things against the wall, like throwing furniture in the room against the wall or against the floor

**4:30am** - Clete Hyman and Pat Lawyer hear the sound of a horrific thud. The sound was so loud, it reverberated through our cabin, and it sounded like somebody fell out on the balcony.

**4:30am** - After the awful thud, both the deputy chief and the couple heard knocks— two sets of raps on the Smith cabin door about 4:30 a.m. It was security. Greg Lawyer opens her cabin door and looks out in the hall at them, and tells them. "Hey, you guys, you better get in there because that room is trashed." The cruise line confirms they were ship's security officers responding to the noise complaint Clete Hyman made just after 4:00 a.m. Security walks away without further investigating, because all is quiet.

**4:30am** - The Russians say they are back in their cabin, they order a huge amount of food from room service, and it is delivered around 4:45am. The group took photos of the room service because they were amazed at the amount of food.

**4:30am** - Mrs. Smith is found sleeping on a floor in a hallway, on the other side of the ship, right outside a crew only room, and five doors down from Josh's cabin. She is unable to make it back to her cabin. Ship personnel arrived and remained with Mrs. Smith while two crew members went to her cabin to find her husband, but the cabin was empty. A wheelchair is brought to take her to the cabin.

**4:47am** - Jennifer arrives back to her cabin. At that time George is not there, and ship staff do not notice any blood in the room. More oddly, security nor the female crew member who accompanied Jennifer to her room, find the room trashed as described by neighbors on both sides of the Smith cabin.

**5:15am** - Josh Askin arrives at this cabin, and goes to bed.

**6:14am** - The ship arrived in Kusadasi, Turkey

**6:39am** - passengers were cleared to go ashore

**8:30am** - Teenager Emilie Rausch, her sister, and her mother reported seeing what appeared to be a bloody stain several feet long on the almost 12-foot wide metal canopy over the life boats below passenger balconies. A tally of passengers is done, and three are found missing. Mr and Mrs Smith and another passenger. The third passenger is located, and the ship begins to page the Smiths.

**8:30am** - Mrs. Smith had reported for their 'couples massage' appointment an hour and half early, four hours after being put to bed, drunk, according to her and the account of other passengers. She reports to the massage right after other passengers found the blood outside and reported it.

She was wearing the same clothes she had on the night before. No blood was seen on her clothing. It was at the massage appointment where she was retrieved and brought to security, where she was told that it was suspected something happened to her husband, and he may have gone overboard.

**8:30am** - There's a knock on Rusty's cabin door, and he hears somebody say "Wake up, we have a missing person on a ship," Rusty says he thought they were talking about Jennifer because they had gone looking for her the night before.

**8:41am** - The ship's Chief Officer entered the Smiths' cabin, and determined the cabin was empty.

#### Photographs

#### Statistics



Welcome Aboard Parents of Teens,

The Youth Staff team would like to take this opportunity to welcome you and your teen onboard the Brilliance of the Seas. We are proud to offer the leading teen program in the cruise industry with the most educated and best trained staff.

You and your teens are invited to learn more about our programs tonight:

- Navigators (12 - 14 yrs.) 8:00 pm in Optix, Deck 12
- Guests (15 - 17 yrs.) 8:30 pm in Optix, Deck 12

We also wanted to make you aware of some of the features of our program:

- All teens participating in activities hosted by the Youth Staff are free to come and go as they please from activities.
- Optix, our teen club onboard, is open until 1:00 am and will only be staffed for scheduled activities during the day and from 8:00 pm till 1:00 am.
  - o Activities for Navigators (12-14 yrs.) end each night at 11:30 pm.
  - o Activities for Guests (15-17 yrs.) will continue until 1:00 am.
- Living Room sessions on Port Days are only staffed between 3:00 pm – 5:00 pm.
- If no teens show up fifteen minutes after the scheduled activity is due to begin, then the activity will be cancelled.
- Teen compasses should be delivered to your Stateroom but can also be found outside Optix, Deck 12 or near the Guest Relations Desk, Deck 4.
- Activities are subject to change.

#### GUEST VACATION POLICY AND CURFEW

In the interest and safety of all our guests, please be advised that the conditions laid out in the Guest Vacation Policy are strictly followed and teenagers are the responsibility of their parents. We urge you to read the Guest Vacation Policy carefully and adhere to the terms and conditions. Additionally to ensure a pleasant and safe cruise there is a curfew in effect. Guests 17 years and younger must be in their staterooms or accompanied by their parents by 1:00 am.

If you have any questions please talk with one of the Youth Staff or call us in Adventure Ocean at 3473 or in Optix at 4143. Once again, welcome aboard and we look forward to meeting you and your teenager throughout the cruise!

Brilliance Youth Staff ☺

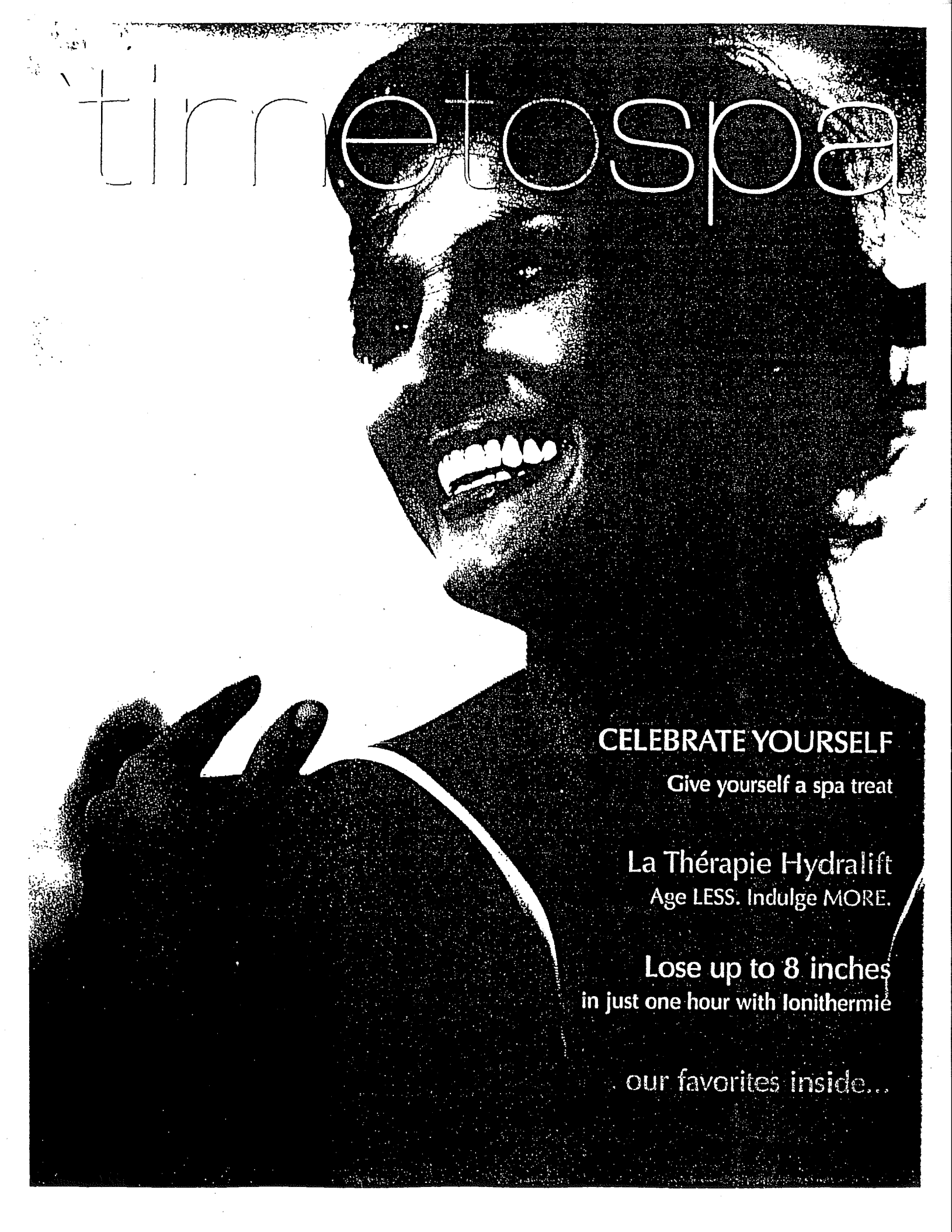

time to spa

**CELEBRATE YOURSELF**

Give yourself a spa treat

La Thérapie Hydralift  
Age LESS. Indulge MORE.

Lose up to 8 inches  
in just one hour with Ionithermie

our favorites inside...



# our favorites

**La Thérapie HydraLift Facial** This youth-enhancing-facial has results that are fast and dramatic. The appearance of fine lines and wrinkles are reduced, skin tone and texture are restored and the complexion becomes smoother and more radiantly youthful after just one treatment. If you want to concentrate on those areas vulnerable to the first signs of aging such as your eyes, neck & lips then this highly effective skin treatment is for you.

**Elemis Aromapure Facial** A gentle hands-on facial using premium Elemis Essential Oils, Absolutes and nourishing face masks directly from Mother Nature. Choose from: *Fruit Active Glow* to make dull skin perky, *Herbal Lavender Repair* to heal and soothe acne prone skin, *Exotic Cream Moisture Dew* to give a hydrating boost to the skin or *Absolute Lift* to do exactly that.

**Ionithermie Cellulite Reduction Program** This firming and toning treatment is the only therapy available that helps to detoxify the body, reduce the appearance of cellulite and offer a substantial inch loss in a single session. If you are serious about achieving dramatic, instant results and focusing on a plan to maintain a firm and toned body, then this non-invasive therapy is just what you are looking for.

**Elemis Aroma Spa Ocean Wrap** This detoxifying wrap cleans you from the inside out. Your thoughts will drift away as you are cocooned in a warmed seaweed mask. Whether you want to focus on cellulite reduction or melting your muscles, the active ingredients in this powerful mix will leave your body feeling rejuvenated and revived. Choose from *Musclease* or *Cellutox*.

**Elemis Aroma Stone Therapy** This indulging massage will send your mind, body and soul into a heavenly state. Traditional massage is already the ultimate form of relaxation, but when combined with the penetrating heat of volcanic basalt stones placed on key energy points of your body, you will simply drift into a world of pure bliss... an ancient Polynesian tradition that must be experienced.

**Elemis Exotic Lime and Ginger Salt Glow** The best way to describe this is as the most exotic body polish in the world. This is pure sublime indulgence from your neck to your toes. We pour warm oil over your body and then massage the sumptuous mixture into your skin, sloughing away dryness. You'll be speechless. You can either have it with a half or full body massage. Yum. Yum.

**Elemis Frangipani Conditioning Hair and Scalp Ritual** Did you know that the beautiful women from the Polynesian Islands regularly use Monoi to nourish their scalp, hair and skin? New born babies are also drenched in the oil to protect their sensitive bodies from the sun. Now, all the way from the Islands, we have created our own ritual for your hair using the same ingredients. Add this beautiful treatment to your style dry or roller setting.

**Elemis Exotic Hand Ritual with Manicure** The Elemis Exotic Hand Ritual offers more than just a manicure. First we rejuvenate with the Elemis Exotic Lime and Ginger Salt Glow, then nourish and condition with the sublime sensation of milk protein. Your skin and nails will be lavished beyond perfection.

**Elemis Sole Delight Foot Treatment with Pedicure** This is the most rejuvenating foot therapy. Indulge your feet in warmed aromatherapy oils combined with the decadence of milk. You will feel like you are walking on air.



**You are in the middle of the vast ocean.** No train to catch. No business meeting scheduled. And nothing to fill your day with except time for you. So don't feel guilty if you do get tempted to while away your time by languishing in the spa on board. Besides, recent studies have proved how healthful a little languishing can be. Time to spa is time-out. And time-out is sacred. It gives your brain a chance to shut down and just enjoy the moment – something we are all guilty of missing most of the time. If you do it enough, you may even find yourself connecting to a creative part of yourself that does not normally have a chance to emerge. So the irony in all of this is that what seems fun and extravagant, is actually a pathway to your own personal well-being. Come and indulge. Let us soothe your body, smooth your skin and send your mind to a sensory heaven. **Give yourself a gift of bliss!**

indulge yourself from top-to-toe



Using a timetospa gift card for use in the  
 \$25. Personalize it and we will hand deliver it for you!

**FACE**

- La Thérapie Hydralift Facial ... 50 mins ..... \$109
- La Thérapie Intensif Age Zone Treatment\* ..... *select two solutions from Hydra Lip Intensif, Intensif Eye Treatment, Hydra Neck Intensif and Hydra Feet Hand Treatment* ..... add-on \$30
- La Thérapie Intensif Vitamin Anti-Oxidant Treatment\* ..... add-on \$30
- Elemis Aromapure Facial ... 50 mins ..... \$109
- Elemis Aromapure Time for Men Facial ... 50 mins ..... \$109

**BODY**

- Elemis Aroma Stone Therapy ... 75 mins ..... \$175
- Elemis Deep Tissue Muscle Massage ... 50 mins ..... \$116
- Swedish Massage ... 25 mins\* ... \$72 ..... 50 mins ... \$109
- Reflexology\* ... 50 mins ..... \$109
- Couples Massage\* ... 50 mins ..... \$242
- Total Glow Self Tanning Treatment ... 50 mins ..... \$141

**EXOTICS**

- Elemis Cellutox Aroma Spa Ocean Wrap or Float
  - with half body massage ... 90 mins ..... \$176
  - with full body massage ... 120 mins ..... \$228
  - with float ..... add-on \$15
- Elemis Musclease Aroma Spa Ocean Wrap or Float
  - with half body massage ... 90 mins ..... \$176
  - with full body massage ... 120 mins ..... \$228
  - with float ..... add-on \$15
- Exotic Lime & Ginger Salt Glow
  - with half body massage ... 50 mins ..... \$141
  - with full body massage ... 75 mins ..... \$178
- Elemis Absolute Face and Body Treatment ... 100 mins ..... \$176
- Bathing Rituals\* ... 25 mins ..... \$32

**FIRMING**

- Ionithermie Cellulite Reduction Program ... 50 mins ..... \$132
- Course of three ..... \$330

**FITNESS**

- Personal Training ... 60 mins ..... \$83
- Course of three ..... \$210
- Body Composition Analysis (BCA) ... 30 mins ..... \$33
- Chakra Balancing Capsule ... 25 mins ... \$50 ..... 50 mins ... \$66

**SPECIALIZED CLASSES**

- Pathway to Yoga\* ..... \$10
- Pathway to Pilates\* ..... \$10
- Group Cycling\* ..... \$10
- Unlimited Class Pass / 3 or 4 day cruise ..... \$49
- Unlimited Class Pass / 5 or 7 day cruise ..... \$69

**HAIR & NAILS**

- Frangipani Hair & Scalp Conditioning Ritual ... 25 mins ..... \$29
- Style Dry / Roller Setting ..... from \$33
- Trim or Restyle and Style Dry ..... from \$57
- Men's Wet Cut and Style Dry ..... from \$25
- Hair Up ..... from \$33
- Color & Style ..... from \$54
- Traditional Manicure ... 25 mins ..... \$28
- Traditional Pedicure ... 45 mins ..... \$44
- Elemis Exotic Hand Ritual with Manicure ... 45 mins ..... \$44
- Elemis Sole Delight Foot Treatment with Pedicure ... 55 mins ..... \$61
- Paraffin Wax Treatments for the Hands and Feet ..... add-on \$15

**TIME TO SPA TIPS**

**Nurture your Experience** Be sure to arrive in the spa 15 minutes prior to your scheduled treatment time. You may be on cloud nine when you leave the treatment room. You could forget about the ring that you put in your robe pocket... so keep it safe and sound in the safety deposit box in your suite.

**Cancellation Policy** Please give us 24 hours notice before canceling your appointments or your on board account may be charged with 50% of your treatment cost.

**Minimum Age** To book in for a private treatment you must be a minimum of 18 years old. Anyone under 18 can have any spa treatments as long as he or she is accompanied by a guardian for the duration of the service.

**Customer Service** We aim to delight. Please let us know if there is anything else we can do to make your time in the spa more relaxing.

**Product Return Policy** Refunds are offered for all unopened products when accompanied by a receipt and returned by the end of the cruise. Unopened products without receipts can be exchanged for either services or products. We cannot accept opened or unopened products for refund after the cruise. All exchanges and refunds must take place on board.

**Time to spa at home** Relaxation is achieved through daily practice. Your therapist will be happy to recommend a home care regimen to continue your treatment at home.

**Thank You** We hope we have enhanced your on board experience and wish you days filled with well being, vitality and joy until we meet again...

\* Occasionally, for reasons beyond our control, your treatment selection may not be available. For more information on our services or products visit [www.timetospa.com](http://www.timetospa.com) or call 800-423-5293 to order.

OPERATED BY STEINER, A GLOBAL SPA PROVIDER

# Designer Fashion Rings

ONE DAY ONLY

2 FOR \$39.99

\$25 each



shop/  
on  
board  
DUTY FREE  
TAX FREE



Royal Caribbean

**SPECIALS**

*Get out there.*

**LEANING TOWER**

**DRINK OF THE DAY \$5.95** *(Keep the Glass)*

**CROWN & ANCHOR SOCIETY  
EARN POINTS RIGHT  
HERE ONBOARD!**

Sign up for the Royal Caribbean International credit card and start earning points for FREE onboard credits.

*Loyalty Ambassador, Crown & Anchor Lounge, Deck 12.*

**CASINO ROYALE**

**YOU CAN'T WIN  
UNLESS YOU PLAY**

Can I use Euros on the gaming tables? Yes. See you there!

*Casino Royale, Deck 6.*

**BRILLIANCE DAY SPA**

**TREAT YOUR BODY  
AND YOUR MIND**

Aroma flex, only \$89, 25-minute reflexology and 25-minute massage, save \$20.

*ShipShape Center, Deck 12.*



**ROYAL CARIBBEAN ONLINE  
GET 15 MINUTES  
FREE INTERNET**

Buy a Royal Caribbean International souvenir coffee mug and get 15 minutes free internet use.

*Cafe Latte-tudes, Deck 5, Centrum.*

**PHOTO GALLERY  
PICTURE PERFECT  
PACKAGE**

**FREE! FREE! FREE!** Leather logo picture portfolio with a 8 x 10 picture of the ship when you buy four 8 x 10 portraits at regular price.

*Photo Gallery, Deck 5.*



**ART AUCTIONS AT SEA  
WIN \$5,000 IN FINE  
ART TONIGHT**

Guess the price of the Dali and you could win \$5,000 in fine art. Tonight only.

*7:00 pm - 10:00 pm, Art Gallery, Deck 5*

**CHOPS  
THE BEST STEAKS  
ANYWHERE!**

Why pay 5 times back home for steaks that are all USDA prime. Fine dining at a finer price.

 You may make your reservation through RCTV in the comfort of your stateroom. 



Royal Caribbean

**SPECIALS**

*Get out there.*

**MONTE CARLO COCKTAIL**

**DRINK OF THE DAY \$5.95** *(Keep the Glass)*

**BINGO**

**FREE ITALIAN  
DESIGNER NECKLACE!**

Along with the Cash Prize, we're giving away an Italian Designer Neckluce at tonight's game from your Discover Shopping Guide.

*Show this Coupon and get an extra Prize Raffle Ticket!  
10:00 pm, Cards on Sale - Pacifica Theatre, Deck 5*

**CASINO ROYALE**

**FEELING LUCKY?**

Try your luck at our progressive jackpots now over \$20,000 for Caribbean Stud Poker.

*Casino Royale, Deck 6.*

**BRILLIANCE DAY SPA**

**FIND OUT TODAY'S  
SPECIAL**

Mix & Match Special. Select 2 treatments for only \$89 today.

*8:00 am - 10:00 pm, Brilliance Day Spa, Deck 11.*



**SHOPS ON BOARD**

**MIDNIGHT SHOPPING  
MADNESS!**

Everything just \$10. 1-hour only, Jewelry,  
Watches, and much more just \$10.

*11:00 pm - Midnight, Shops On Board, Deck 5*

**PHOTO GALLERY**

**20/20 PICTURE  
PERFECT DEAL**

Is your memory card full. Burn your pictures onto CD  
and get 20 pictures developed for only \$20.

*Photo Gallery, Deck 5*

**ART AUCTIONS AT SEA  
FREE PRIVATE  
CONSULTATION**

Get a free private art consultation with Andrea your  
Art Gallery Director tonight and receive a FREE work  
of art valued at \$100.

*8:00 pm - 10:00 pm, Art Gallery, Deck 5.*

**PORTOFINO**

**DINNER AND A  
MURDER ANYONE?**

Are you game for a little Mystery? How about a Murder?  
Then ask how you can reserve a seat for our Murder  
Mystery Dinner Theatre. Seats are very limited.

*Next to Schooner Bar, Deck 6.  
Dial 3341 for more information or reservations.*

# YAHOO! MAIL

Print - Close Window

**From:** hotel@montecarlobcn.com  
**To:** smithgeorge78@yahoo.com  
**Subject:** CONFIRMATION  
**Date:** Mon, 2 May 2005 21:08:21 +0200



*Hotel Montecarlo*

La Rambla, 124  
08002-BARCELONA  
TEL 00 34 93 412 04 04  
FAX 00 34 93 318 73 23

E-MAIL: [hotel@montecarlobcn.com](mailto:hotel@montecarlobcn.com)  
WEB SITE: <http://www.montecarlobcn.com>

RESERVATION NUMBER: 30431

DEAR MR. SMITH,

THANK YOU FOR YOUR EMAIL. WE HAVE THE PLEASURE IN CONFIRMING YOU A DOUBLE "GRACIA" ROOM FROM THE 27<sup>TH</sup> TO THE 29<sup>TH</sup> OF JUNE 2005, FOR 2 NIGHTS.

<u>RATE PER ROOM AND NIGHT:</u>	215,00 Euros
<u>OPTIONAL:</u>	
* breakfast buffet, per person:	14'00 Euros
* parking, per day:	19'00 Euros

( + 7 % tax not included)

WE CAN NOT GUARANTEE A ROOM OVERLOOKING LA RAMBLA, BUT WE WILL TRY TO DO OUR BEST TO OFFER YOU ONE.

WE TAKE NOTE OF YOUR CREDIT CARD NUMBER WHICH GUARANTEES YOUR RESERVATION.

**RESERVATIONS MUST BE CANCELLED IN WRITING BY 12AM (MIDDAY) LOCAL TIME, TWENTY-FOUR HRS. (24) PRIOR TO ARRIVAL TO AVOID PENALTY OF ONE NIGHT STAY (PLUS 7% TAX). THE FIRST NIGHT WILL BE CHARGED IN CASE OF NON-SHOW OR A FAILED WRITTEN CANCELLATION.**

CHECK-IN BEFORE 03.00PM NOT GUARANTEED.  
CHECK-OUT TIME MUST BE BY MIDDAY, 12.00H.

THE HOTEL MONTECARLO TEAM LOOKS FORWARD TO WELCOMING YOU.

BEST REGARDS,



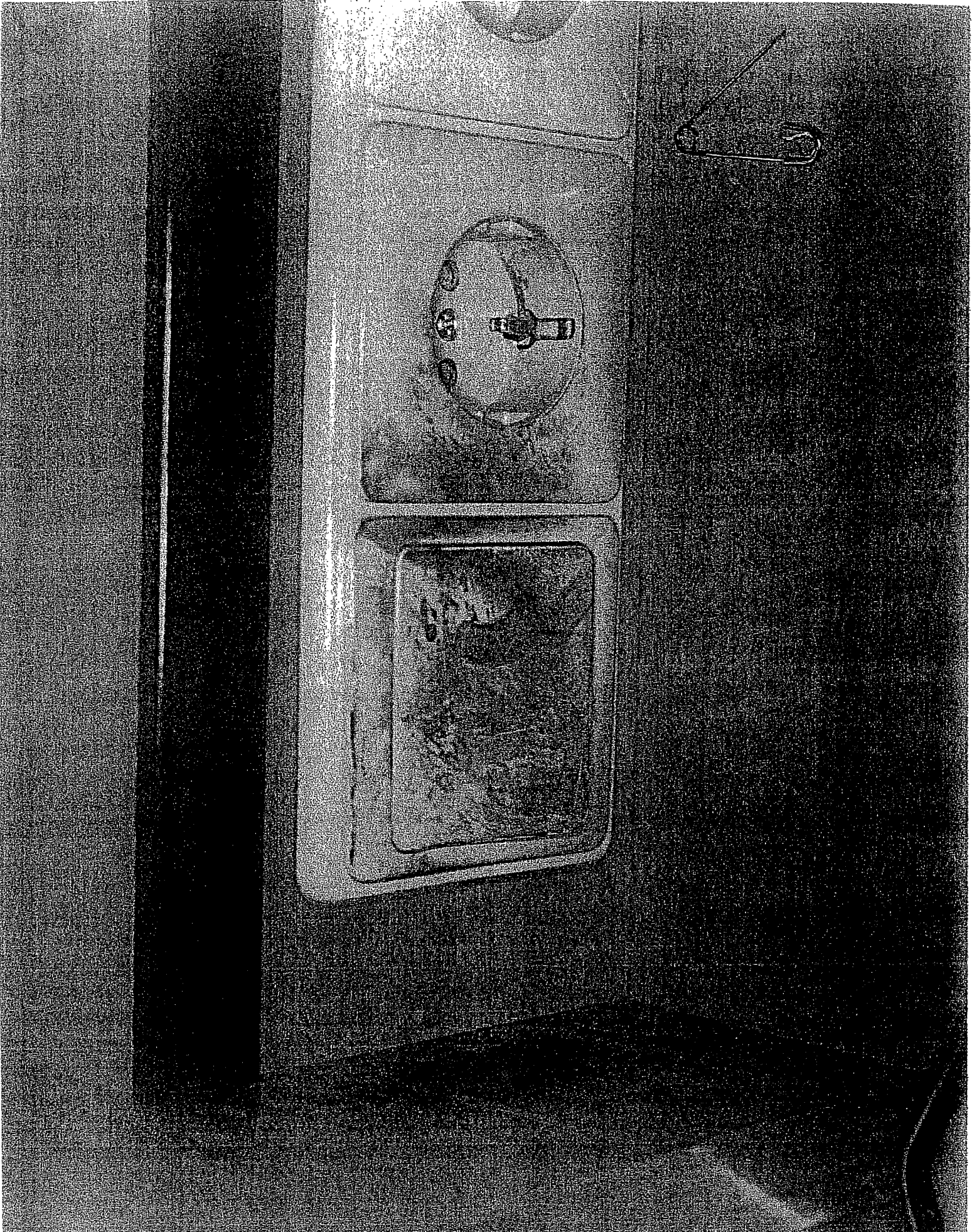

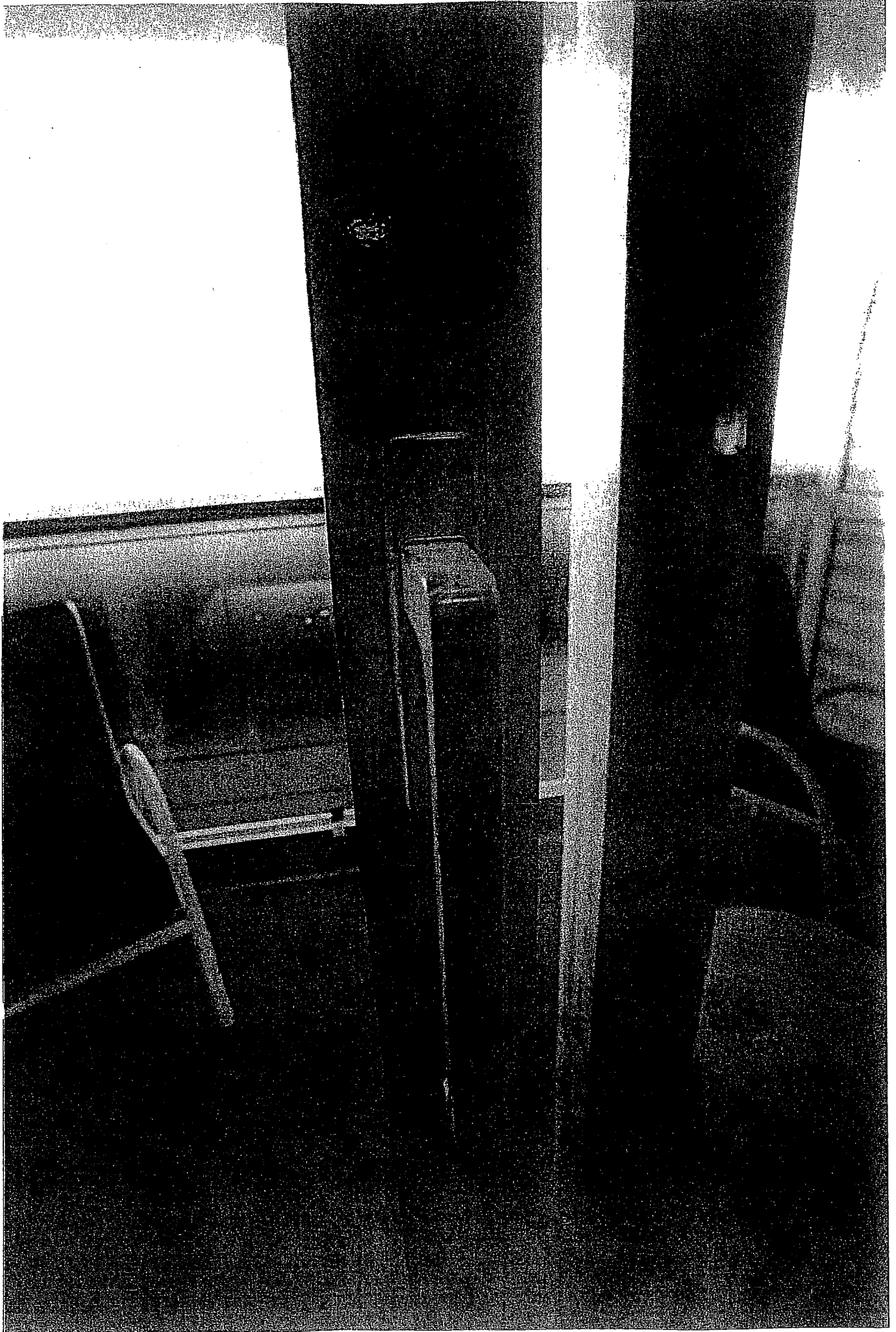

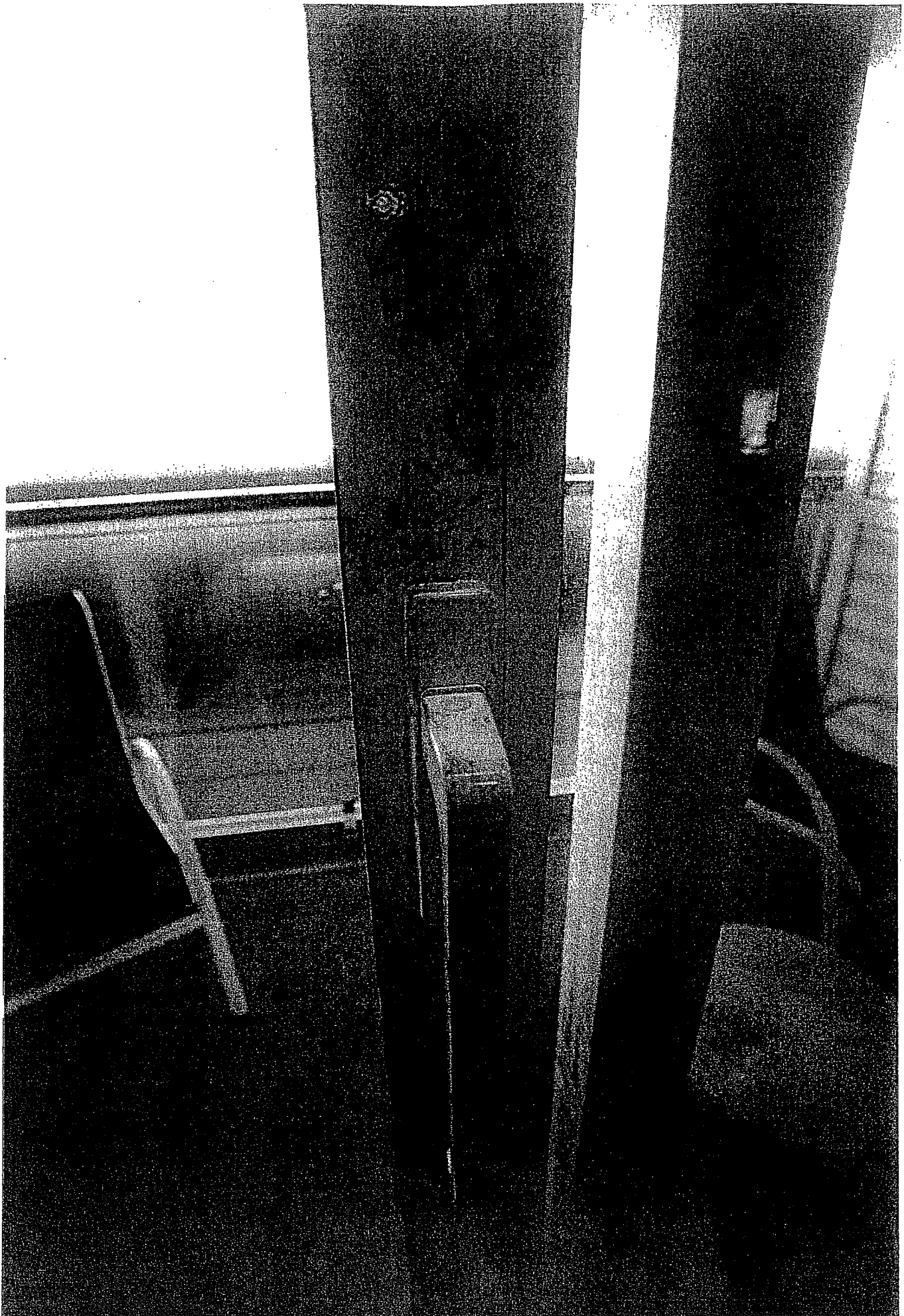



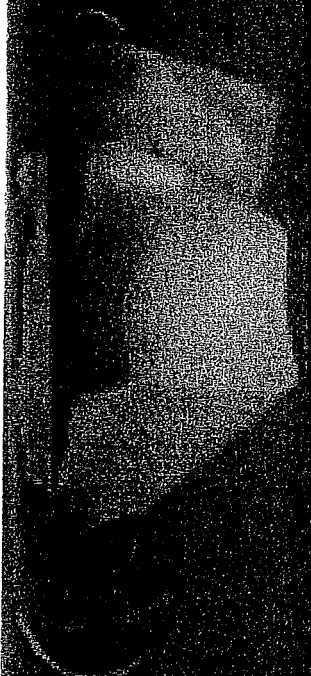

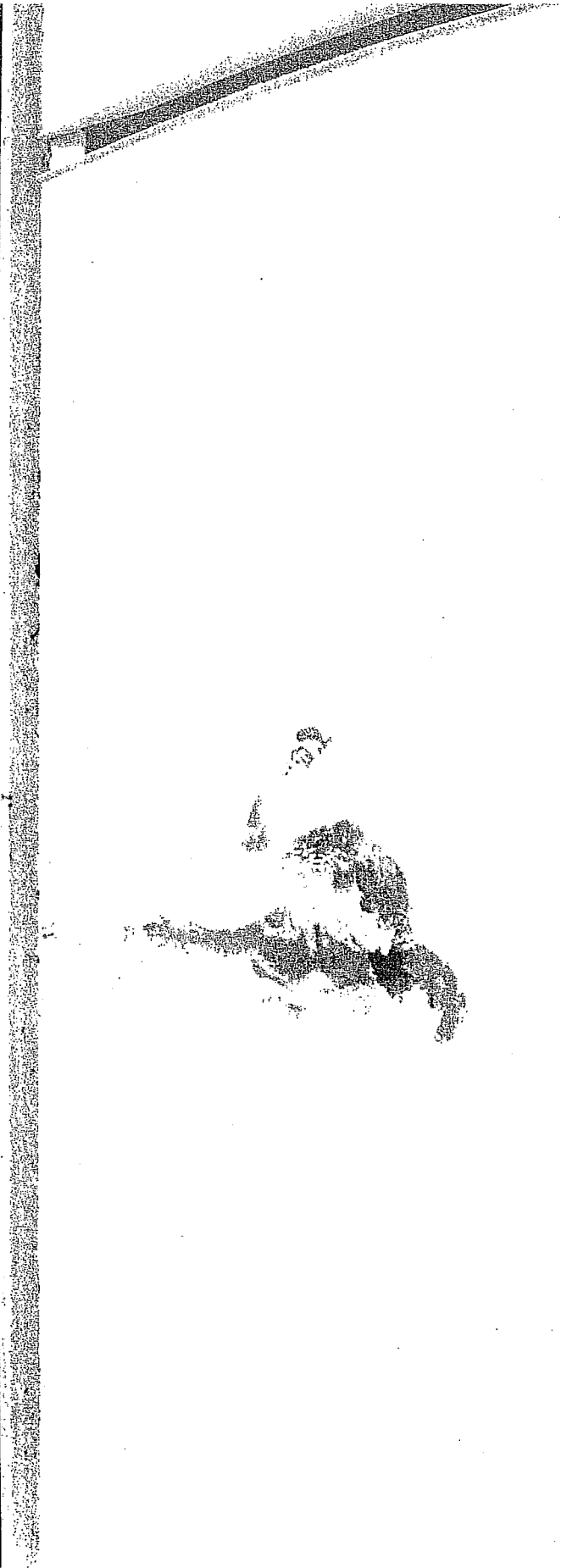
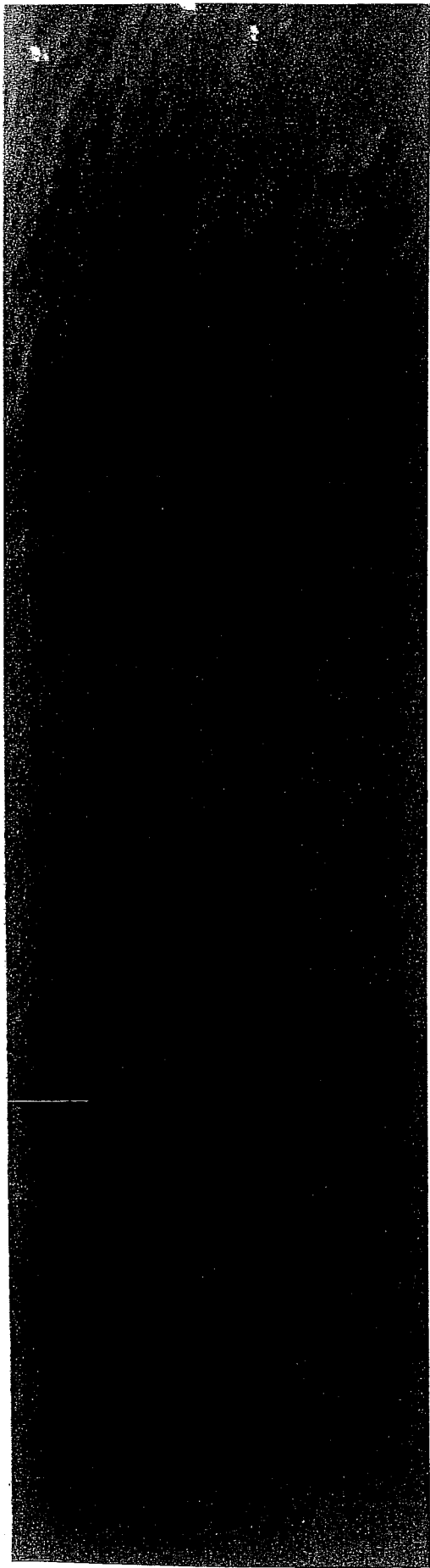



1000000000

1000000000

1000000000



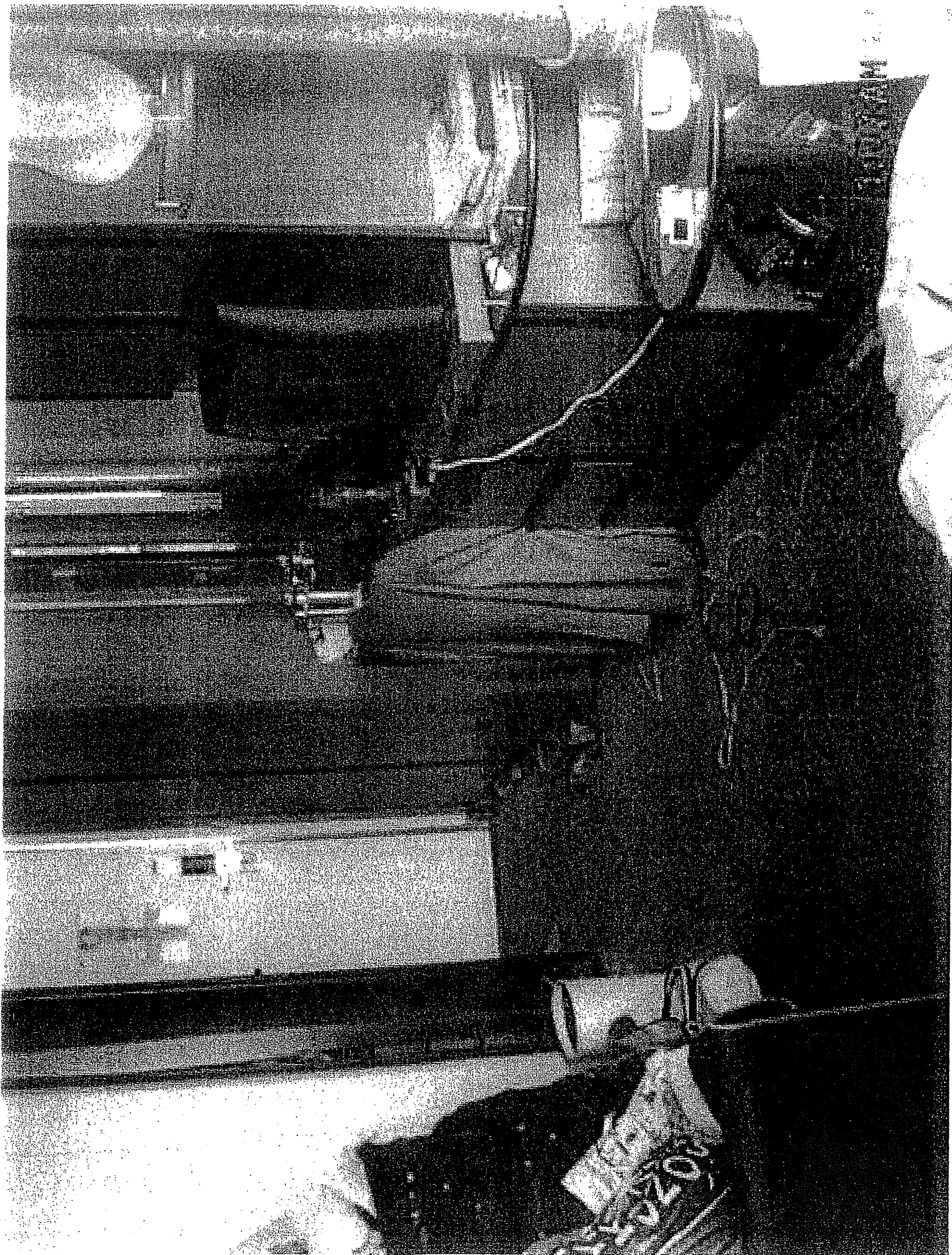

MR 90:1 9



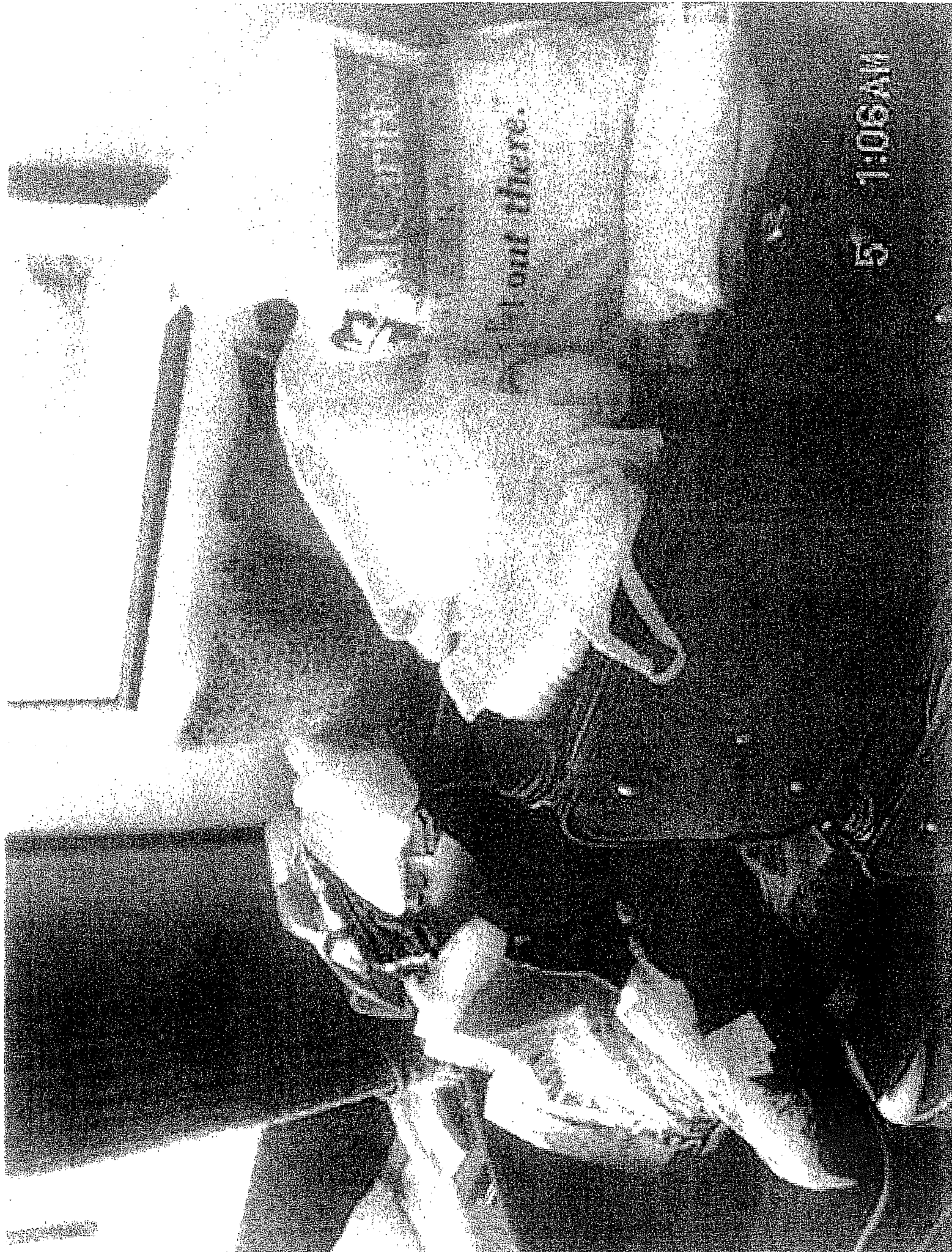

5 1:06AM

5 12:57 AM

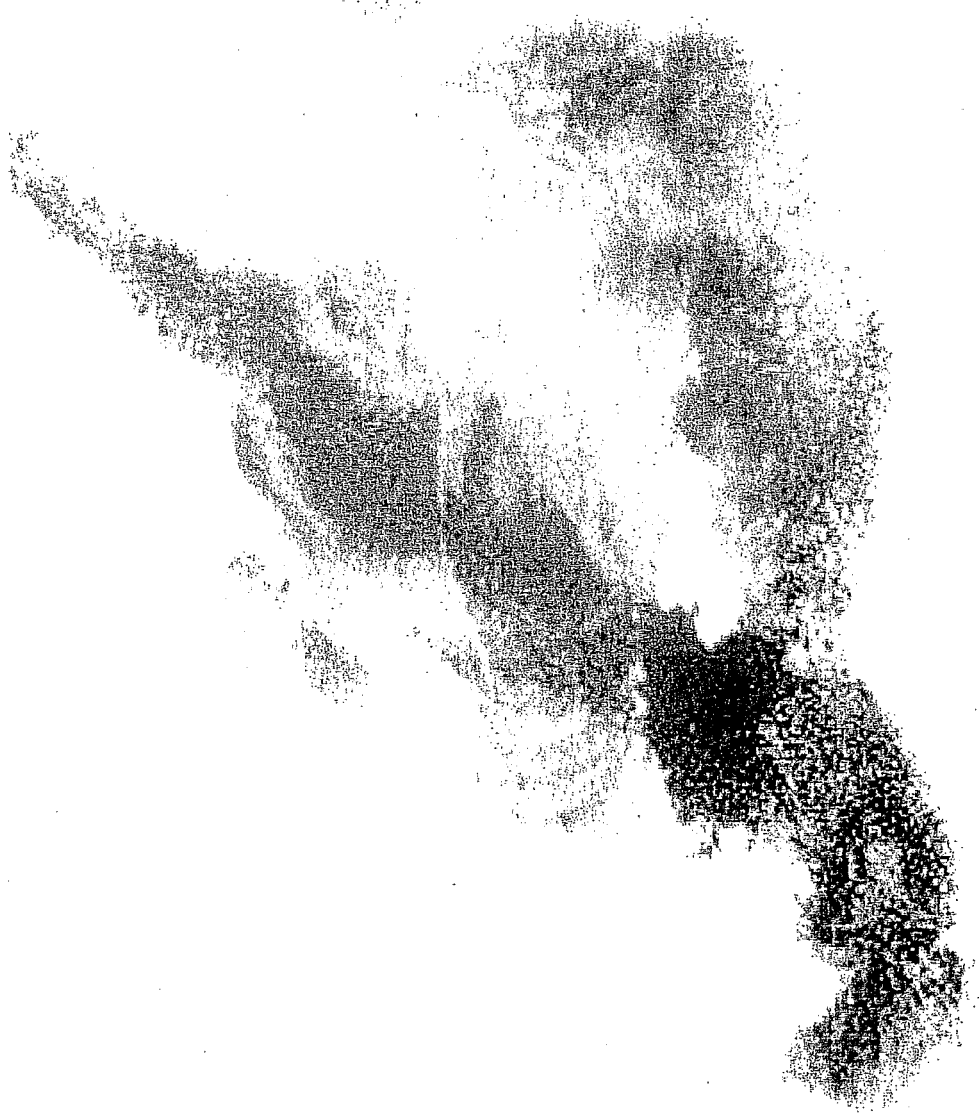

5 1:00 AM

5 1:07 AM

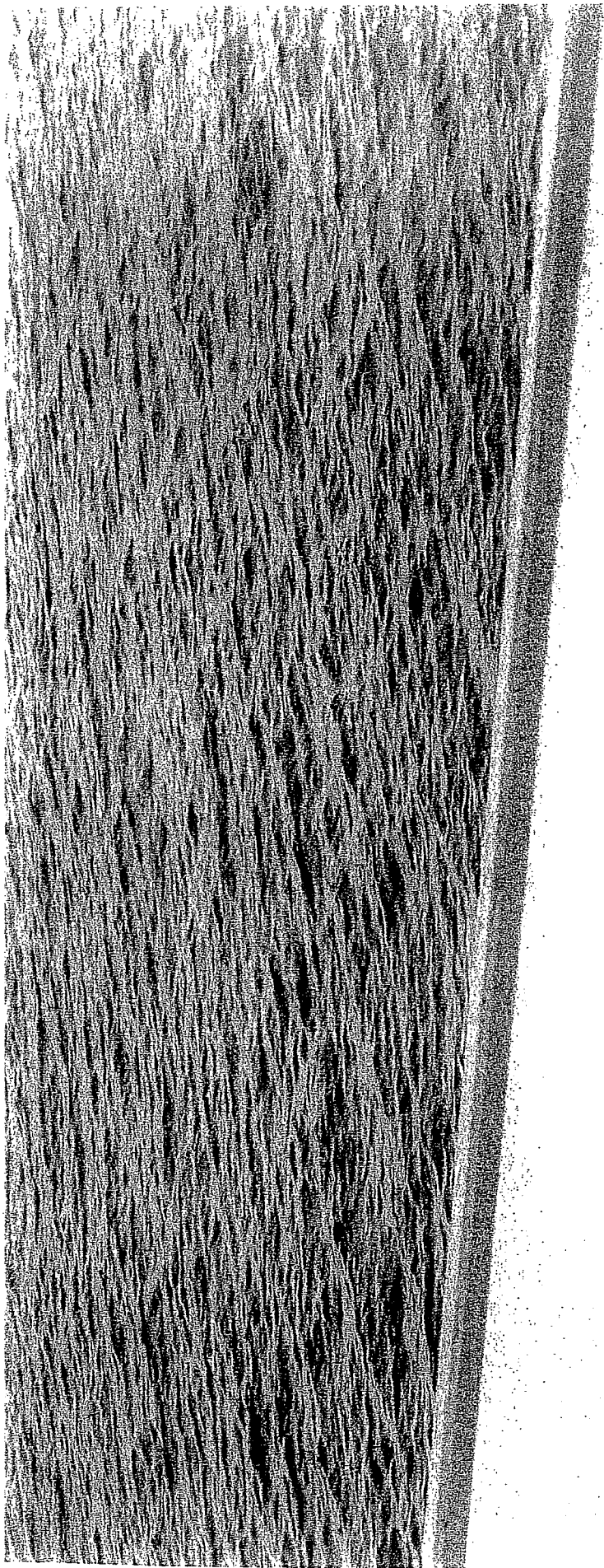

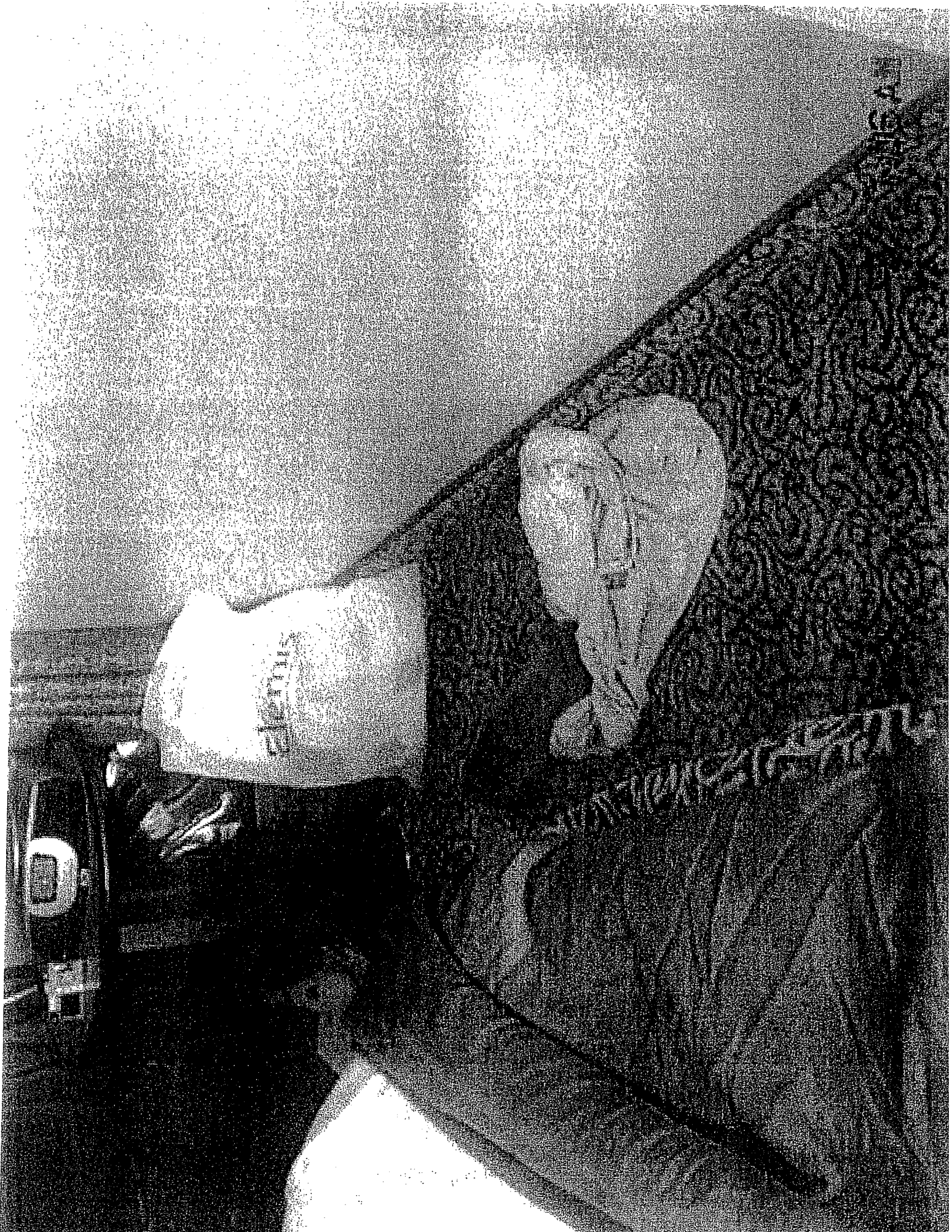







100/100

5 1:00 AM

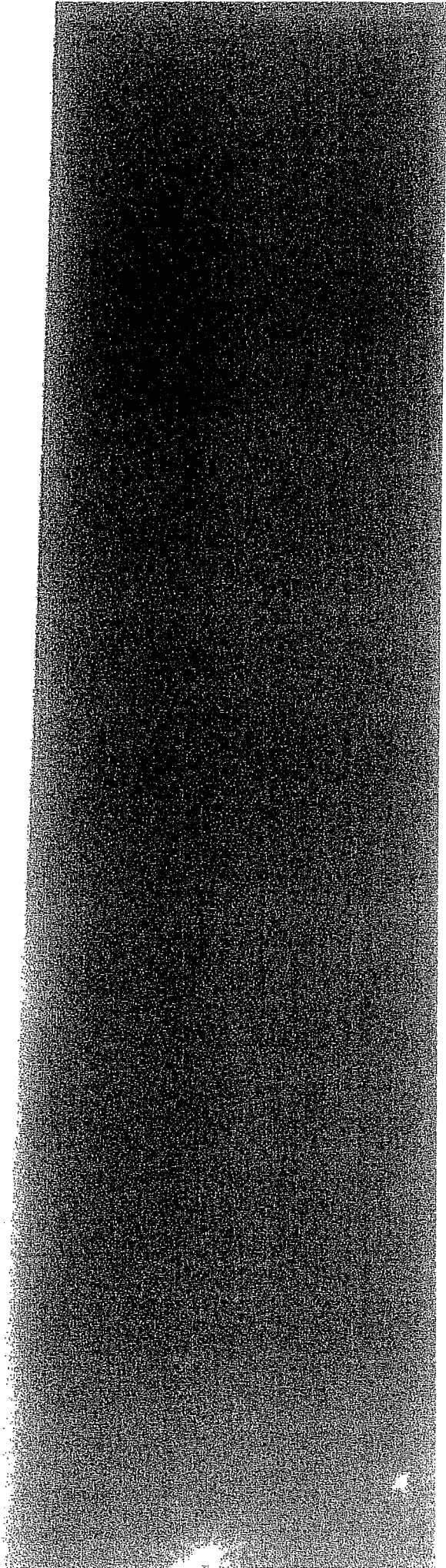



5  
1.06 AM



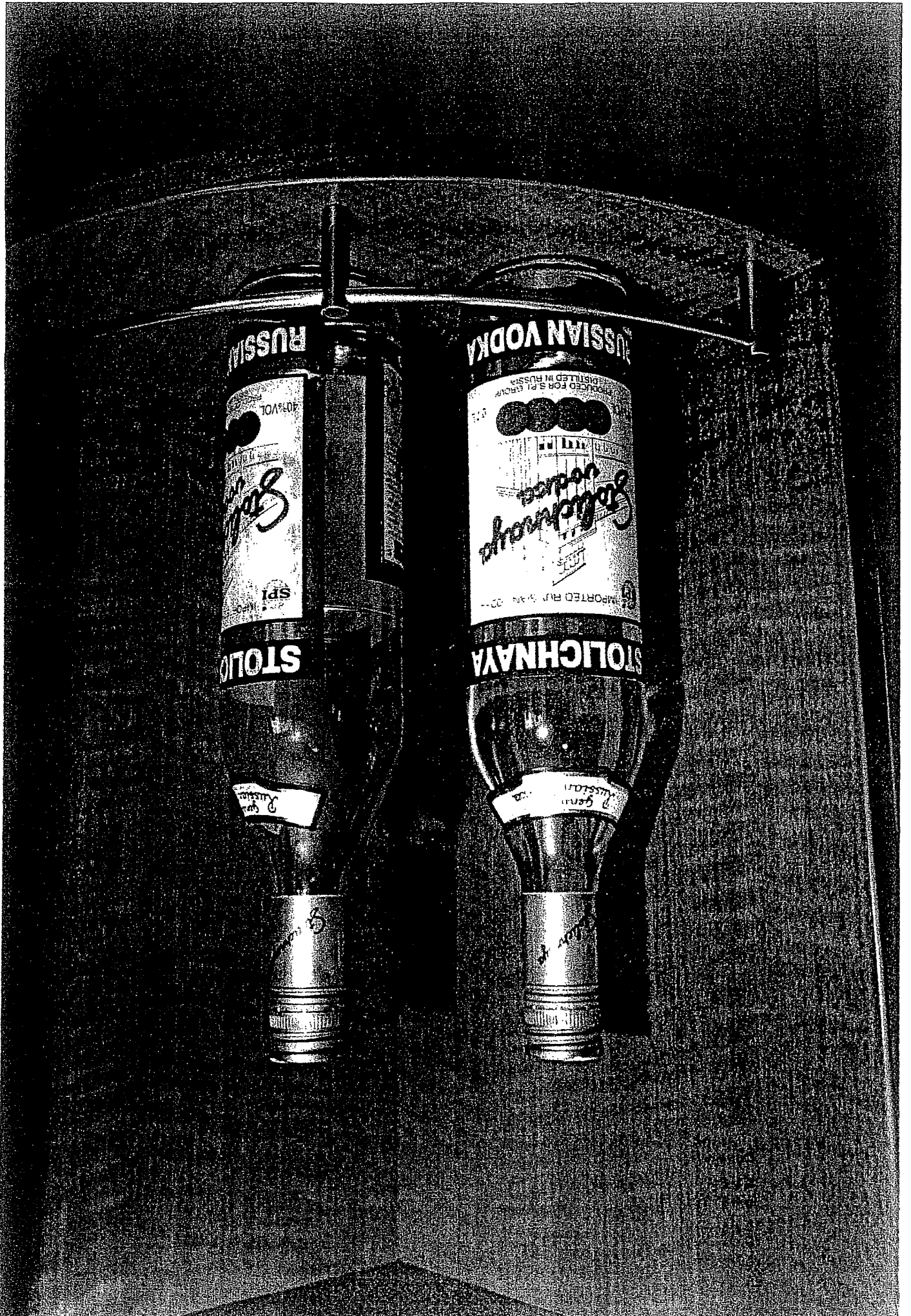

RUSSIAN

STOLICHNAYA  
VODKA  
IMPORTED BY  
S.P. GORODKOV & CO.  
NEW YORK, N.Y.

STOLICHNAYA

STOLICHNAYA  
VODKA

STOLICHNAYA  
VODKA

RUSSIAN VODKA

STOLICHNAYA  
VODKA  
IMPORTED BY  
S.P. GORODKOV & CO.  
NEW YORK, N.Y.

STOLICHNAYA

STOLICHNAYA  
VODKA

STOLICHNAYA  
VODKA









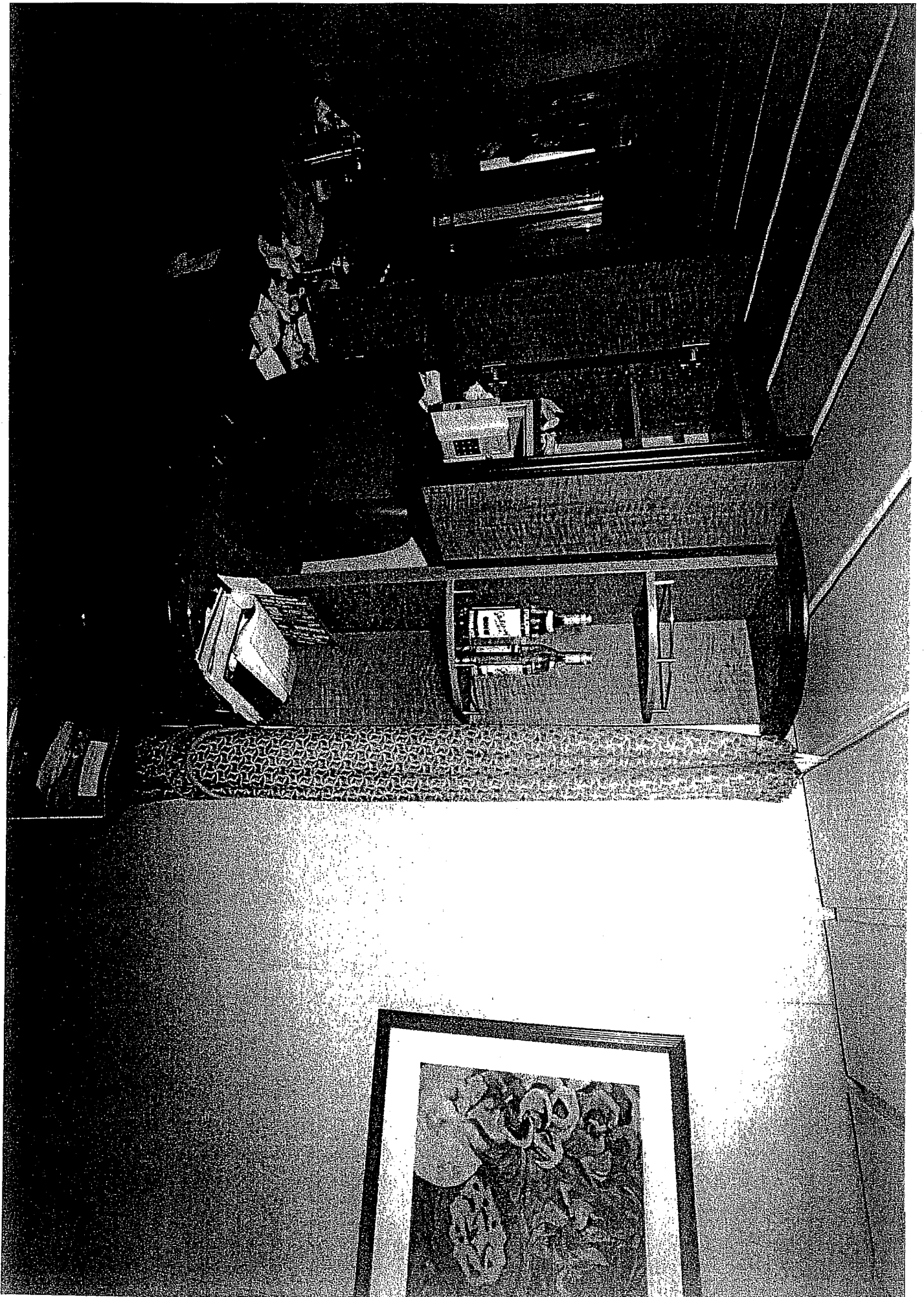



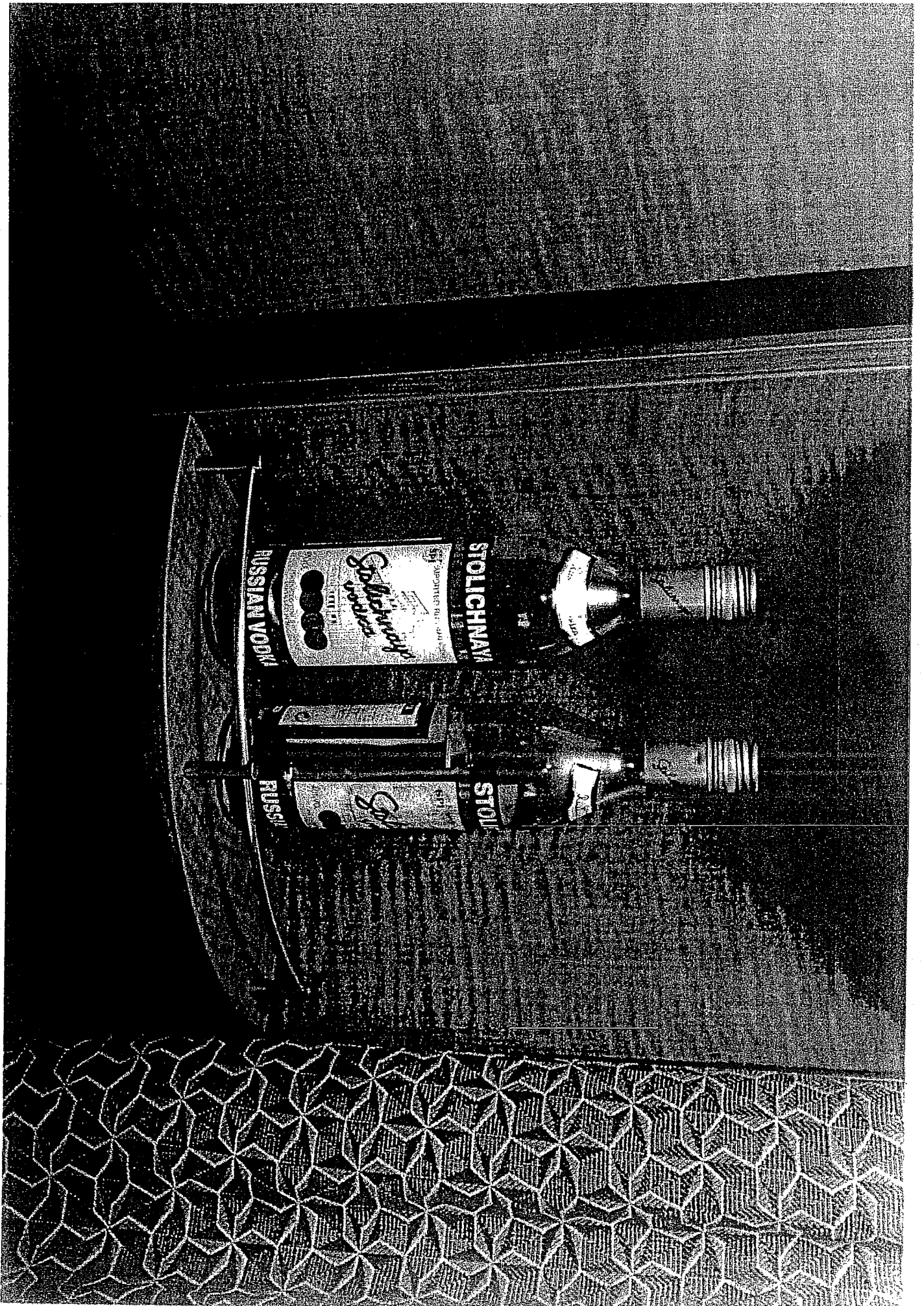

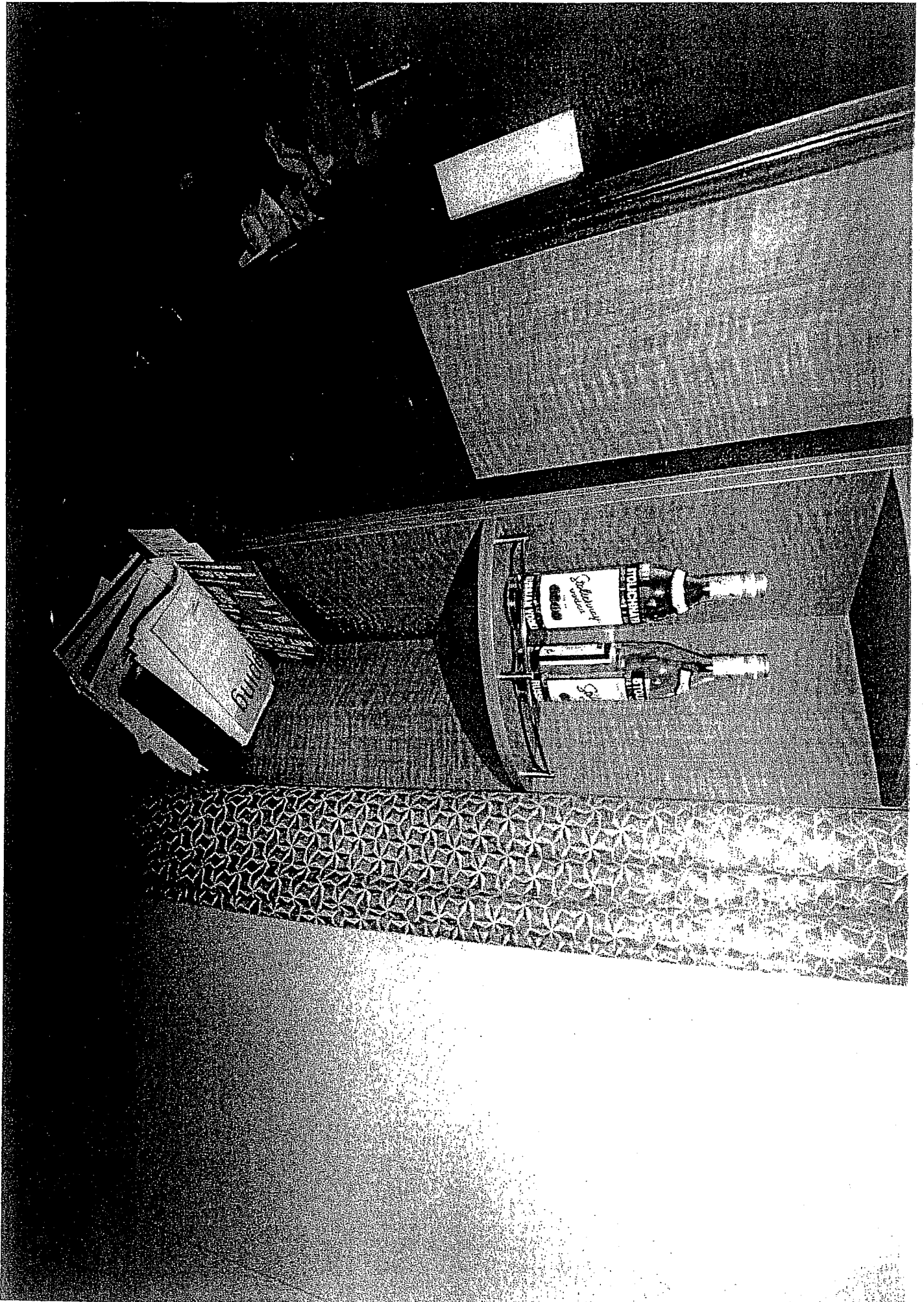











WE ❤️ OUR CUSTOMER

Get out

101

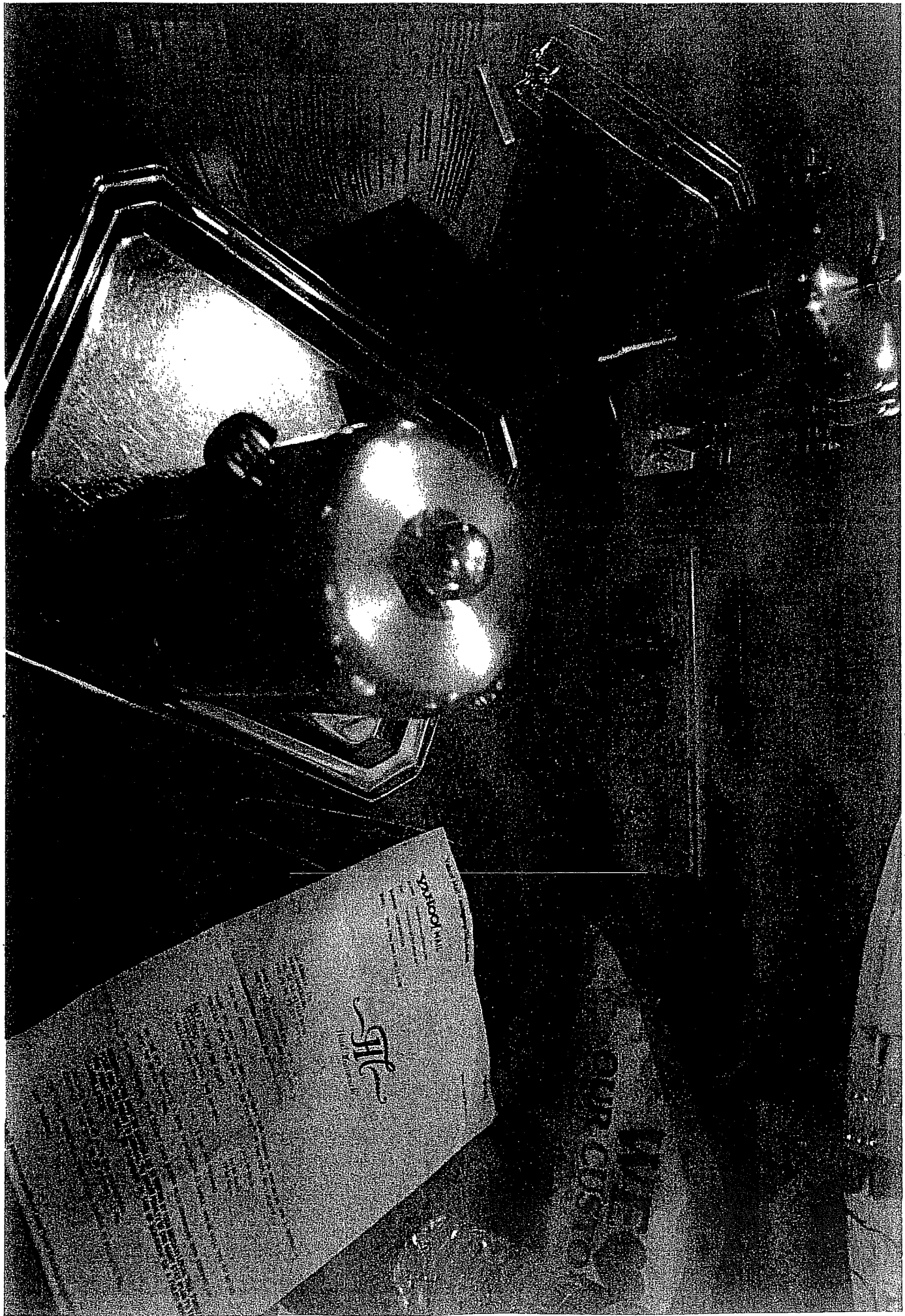



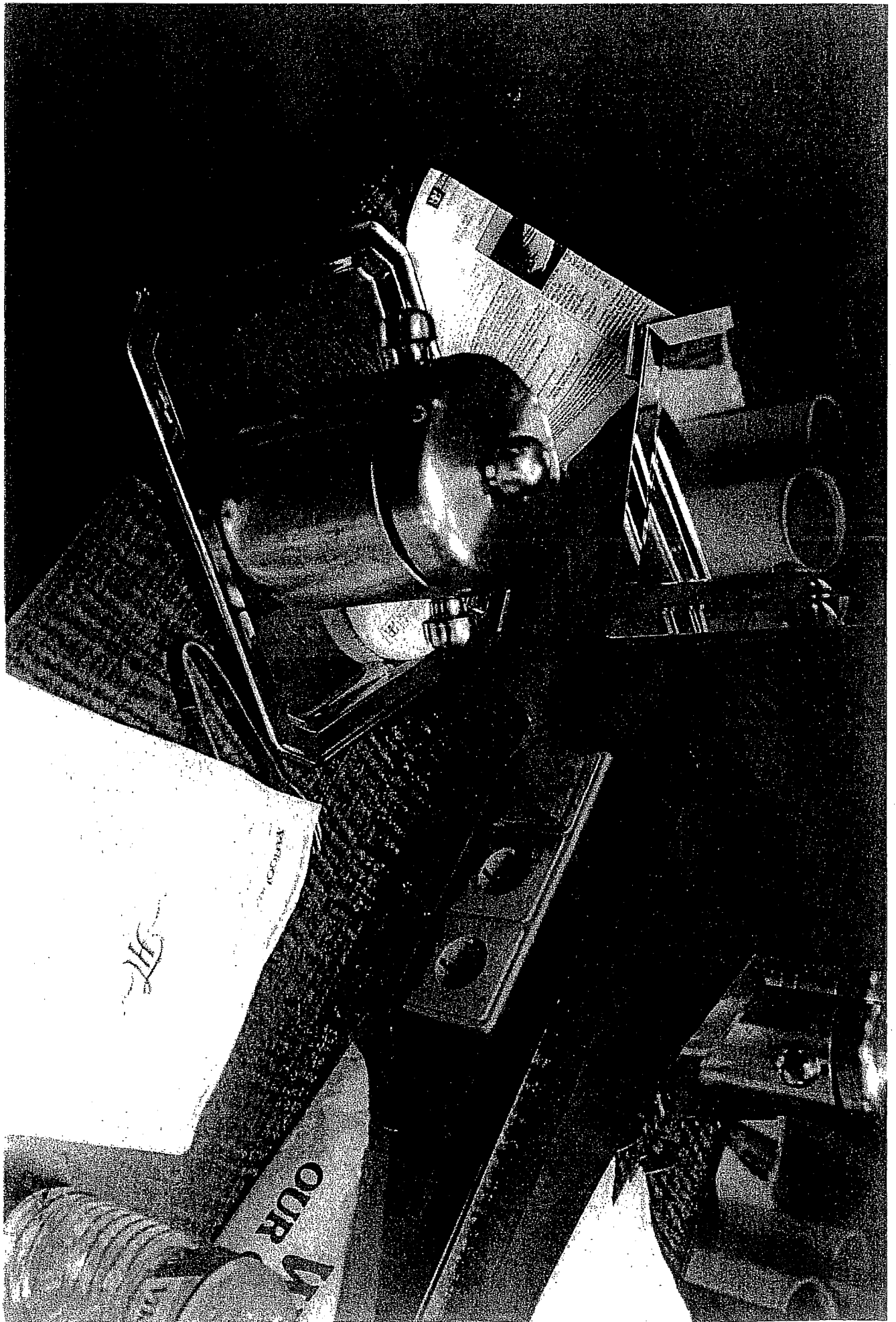



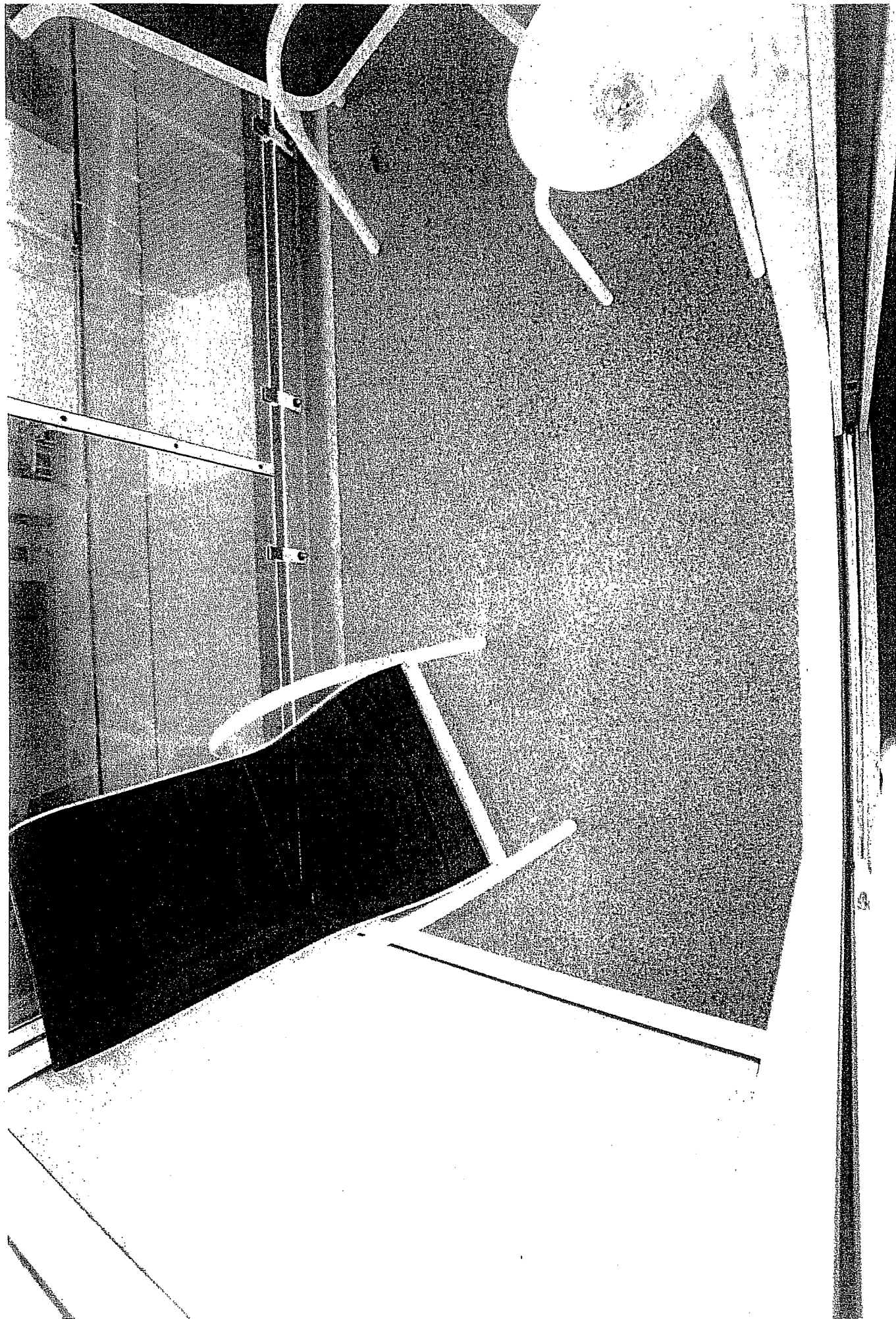

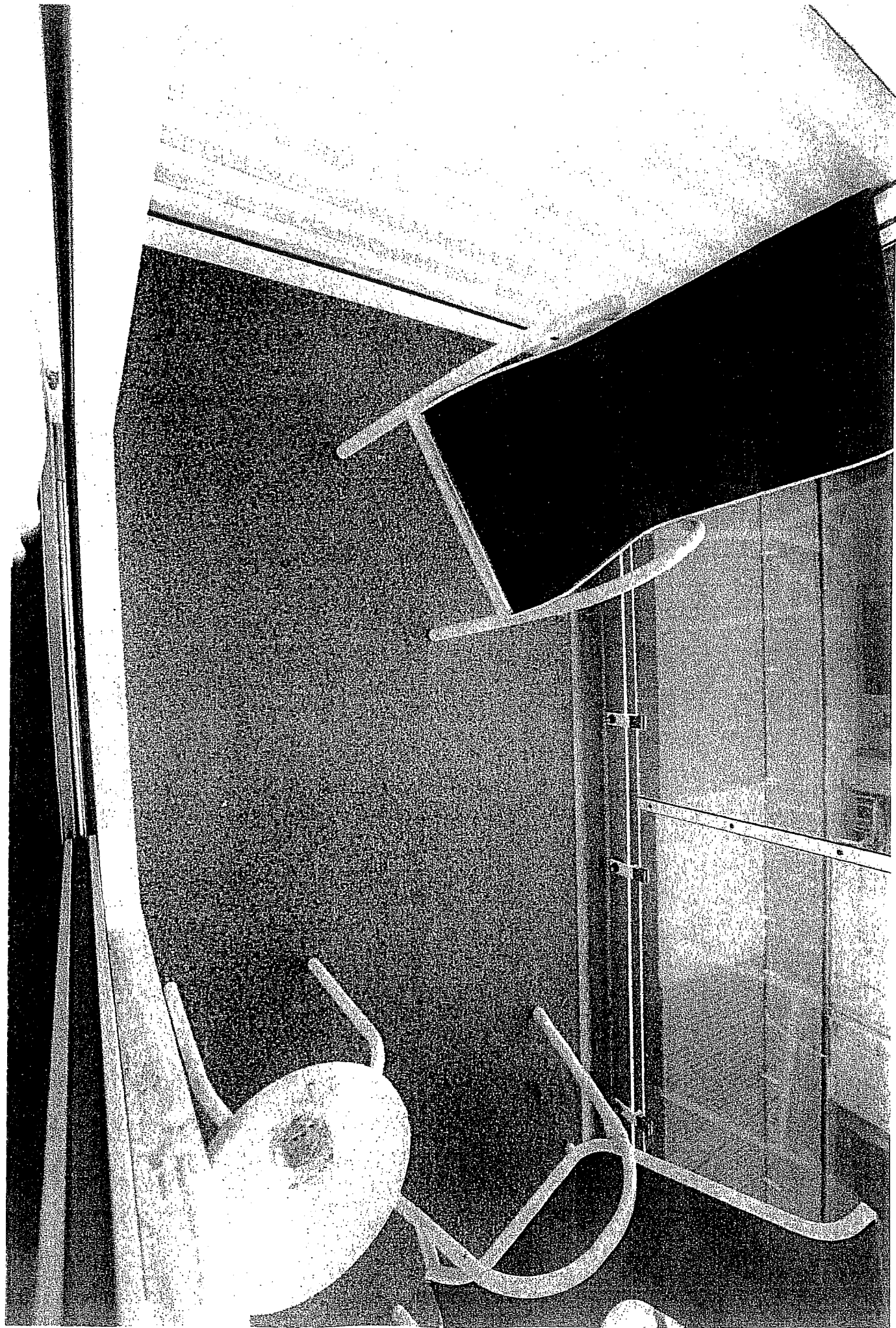







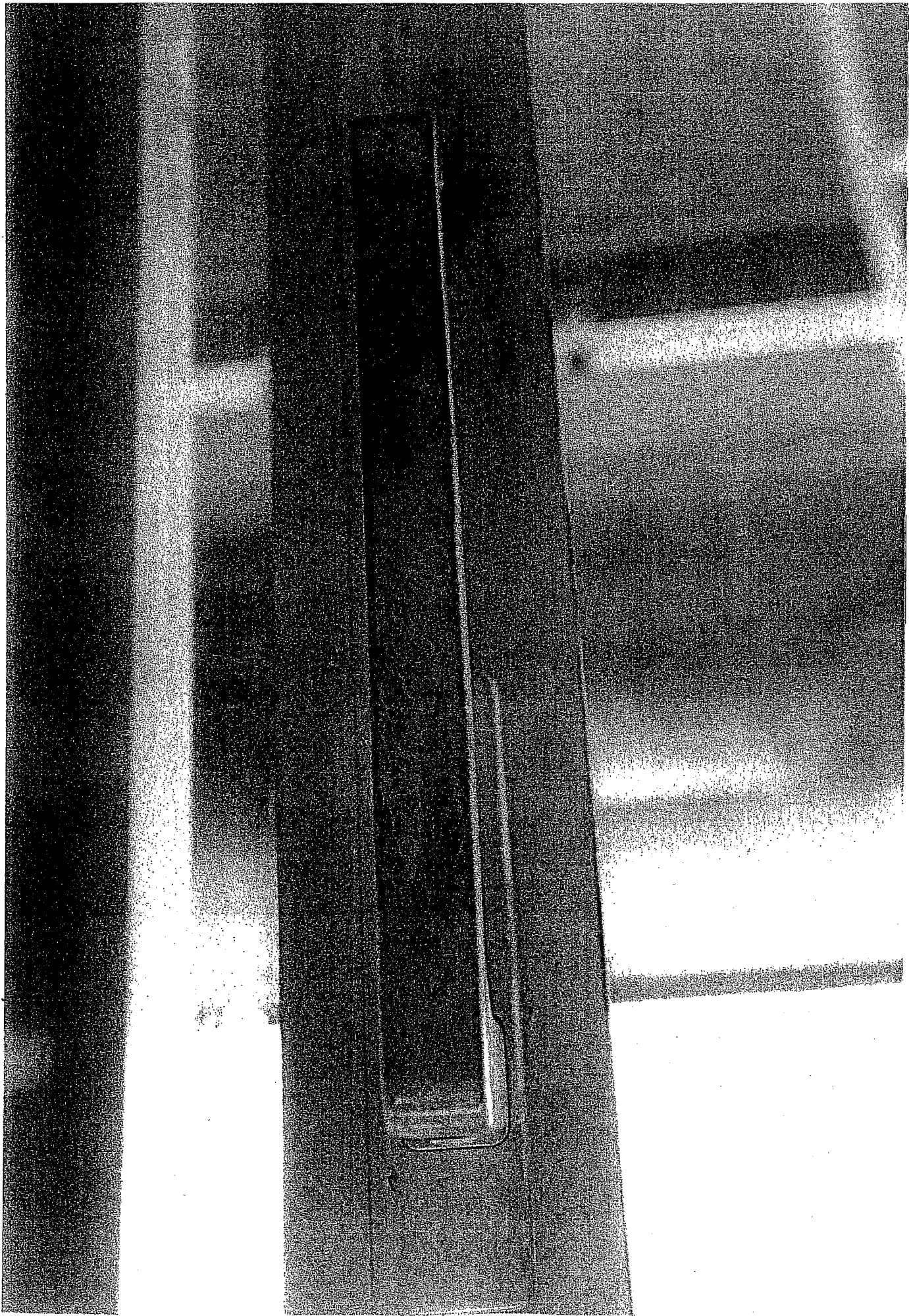

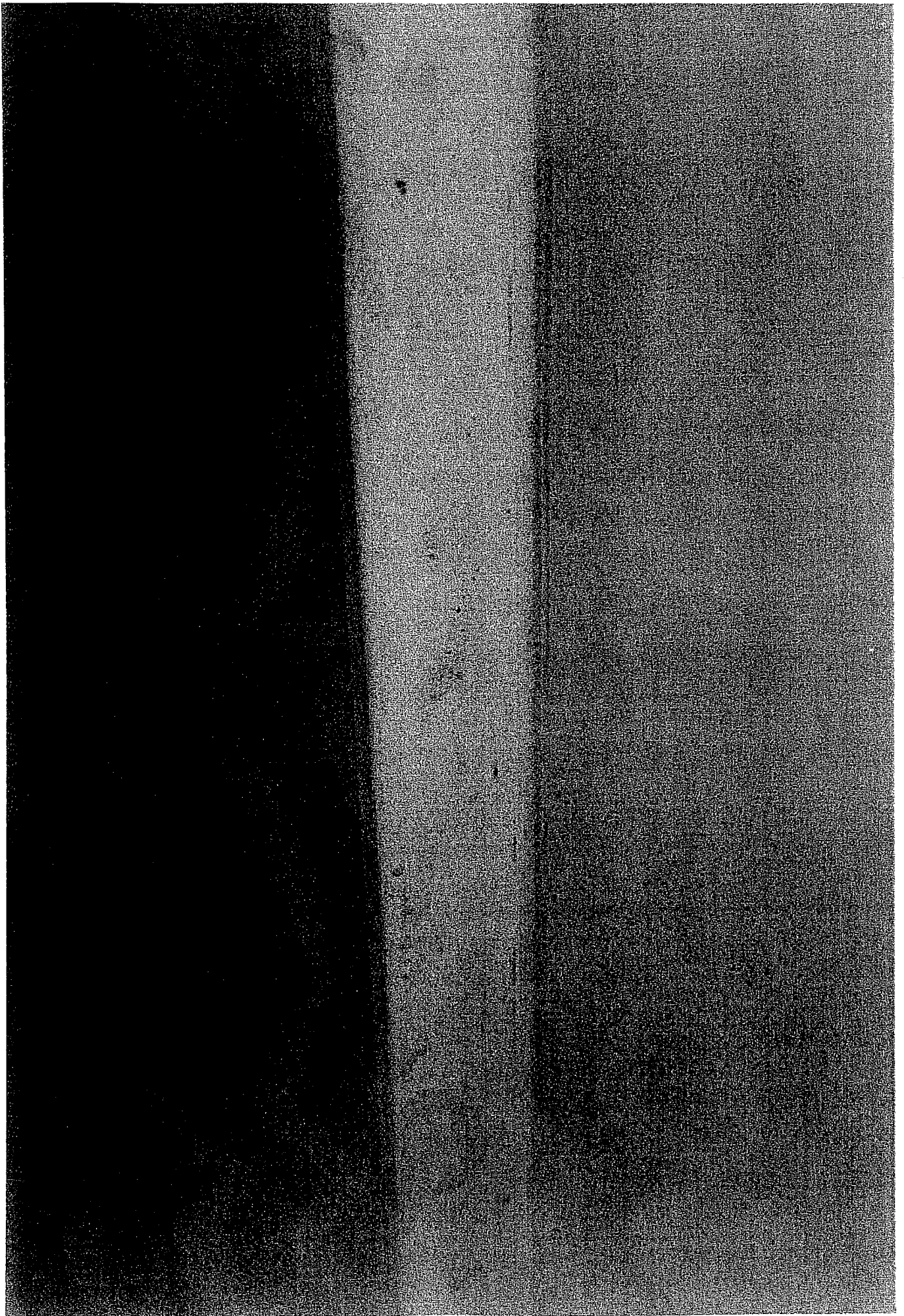

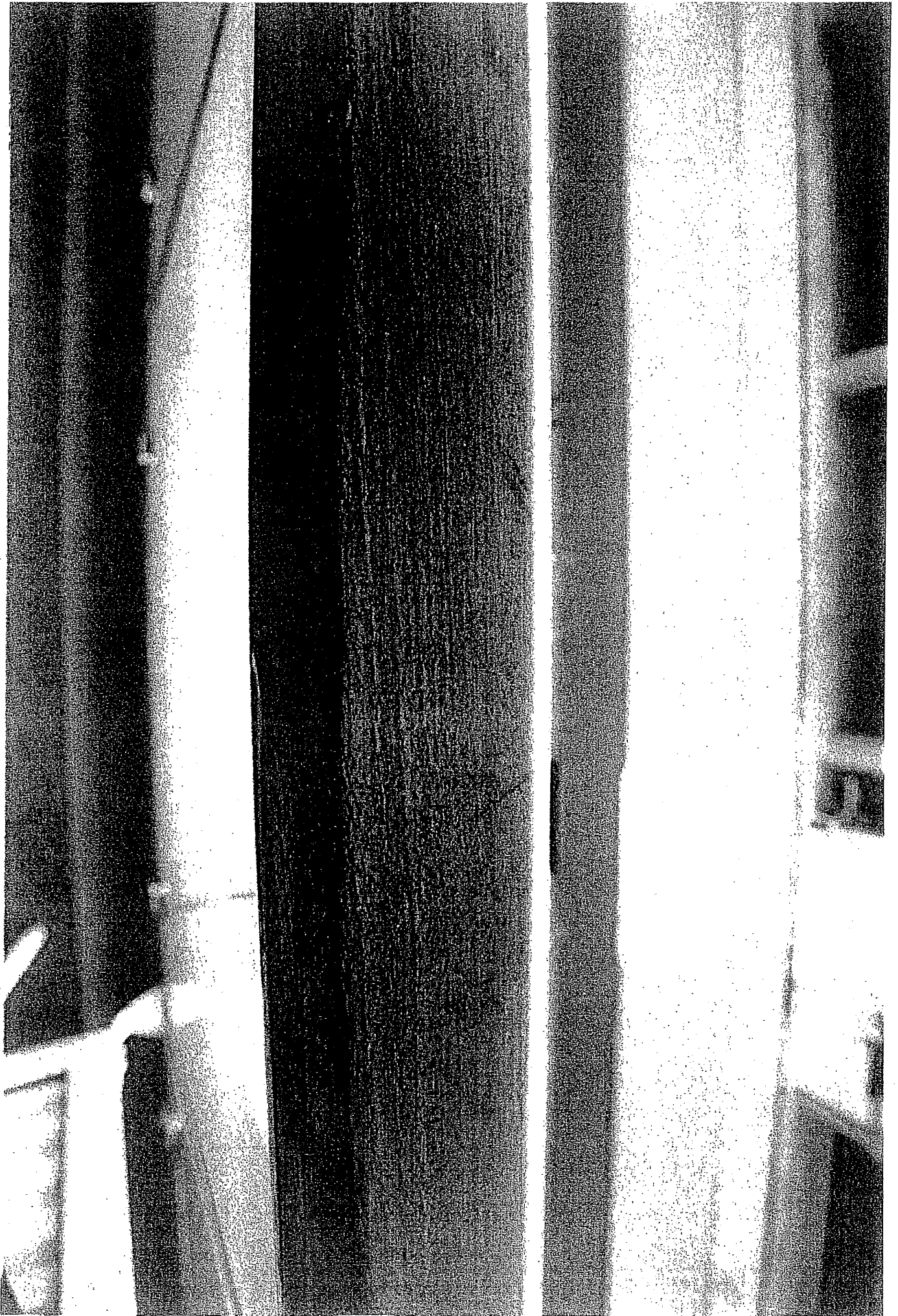

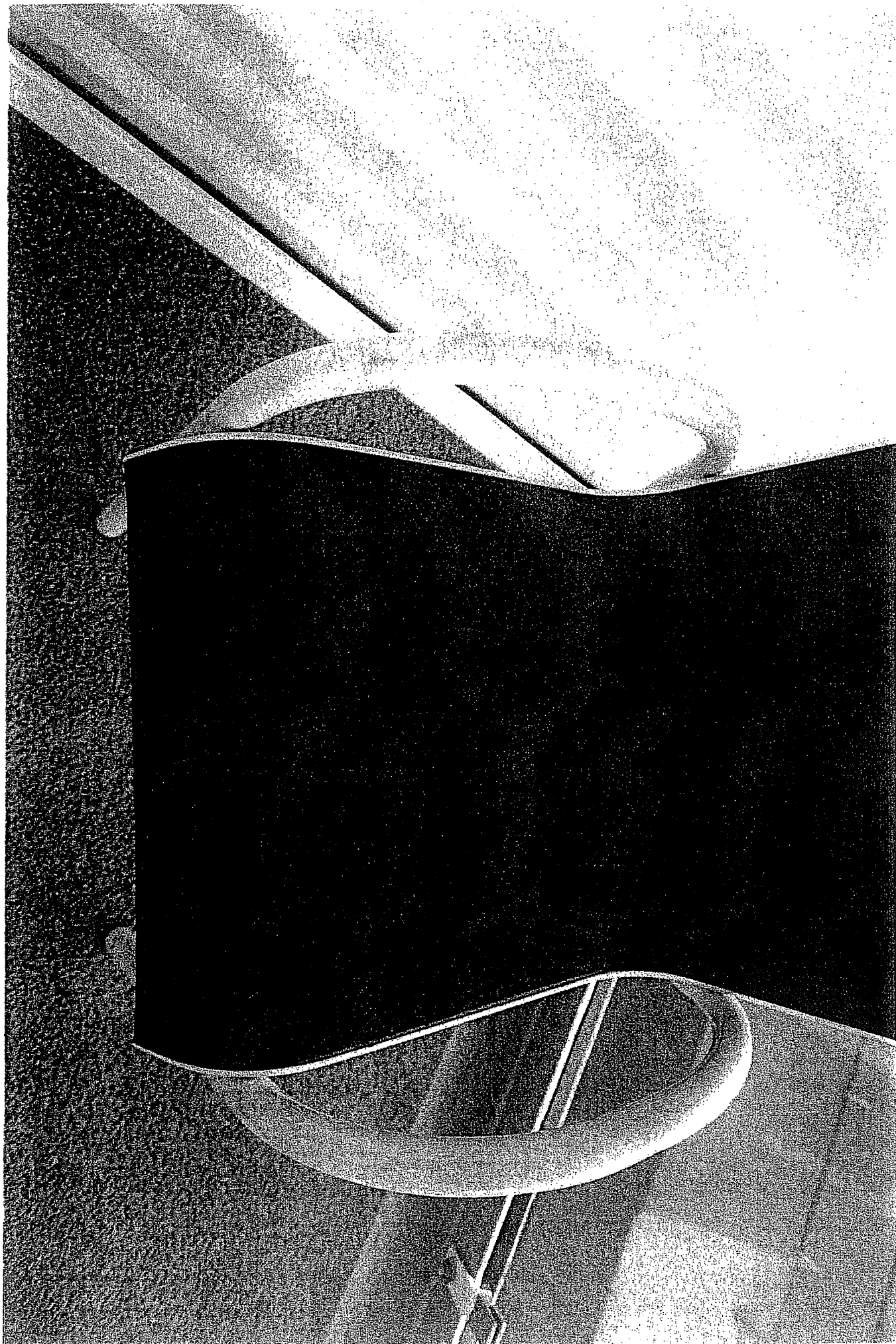

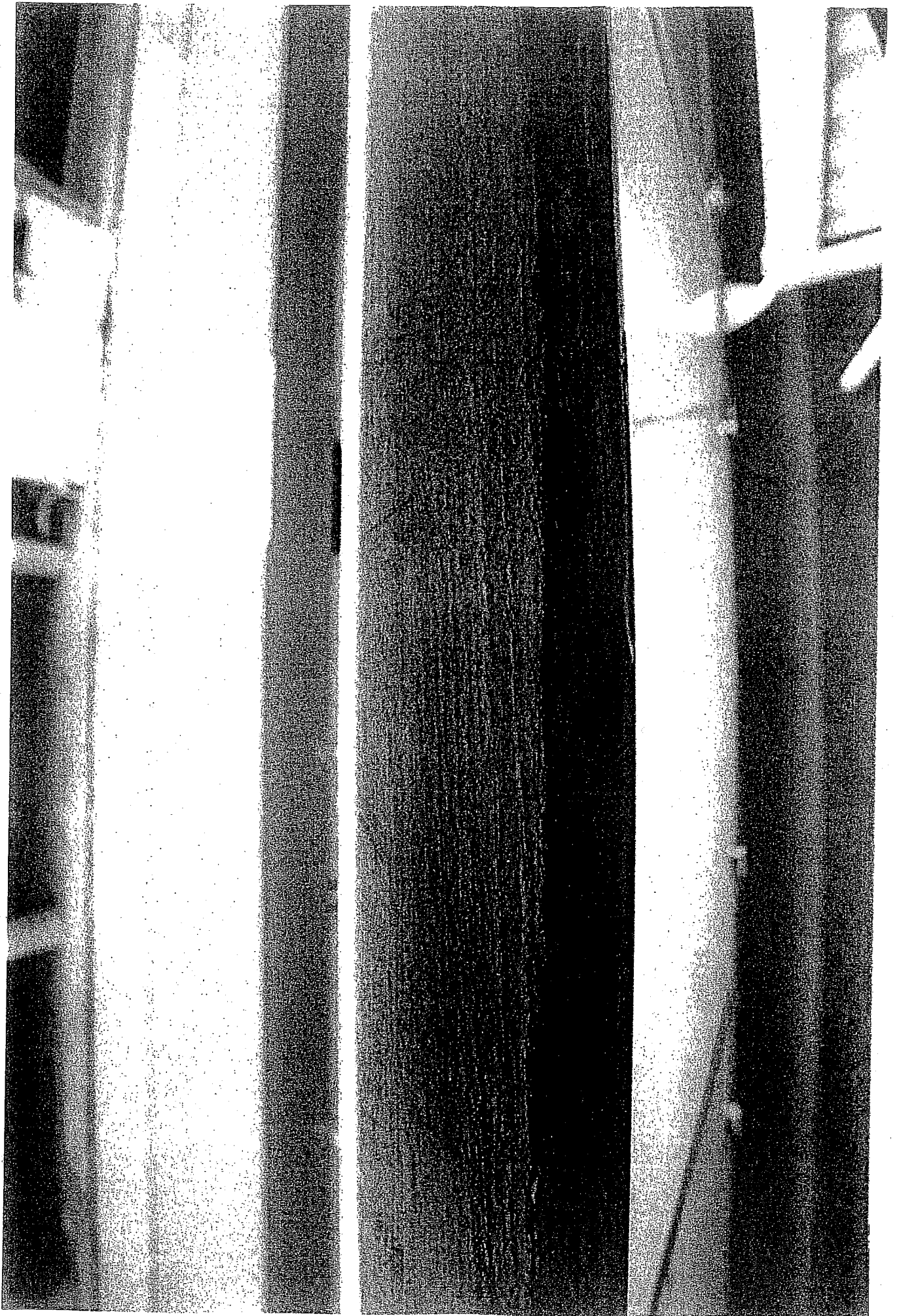



STOLICHNAYA

IMPORTED RUSSIAN VODKA  
*Stolichnaya*  
vodka  
40% VOL  
PRODUCED FOR S.F. GROFF  
DISTILLED IN RUSSIA

RUSSIAN VODKA

STOLIC

IMPORTED  
SPI  
*Stolichnaya*  
vodka  
40% VOL  
PRODUCED FOR S.F. GROFF  
DISTILLED IN RUSSIA

RUSSIAN















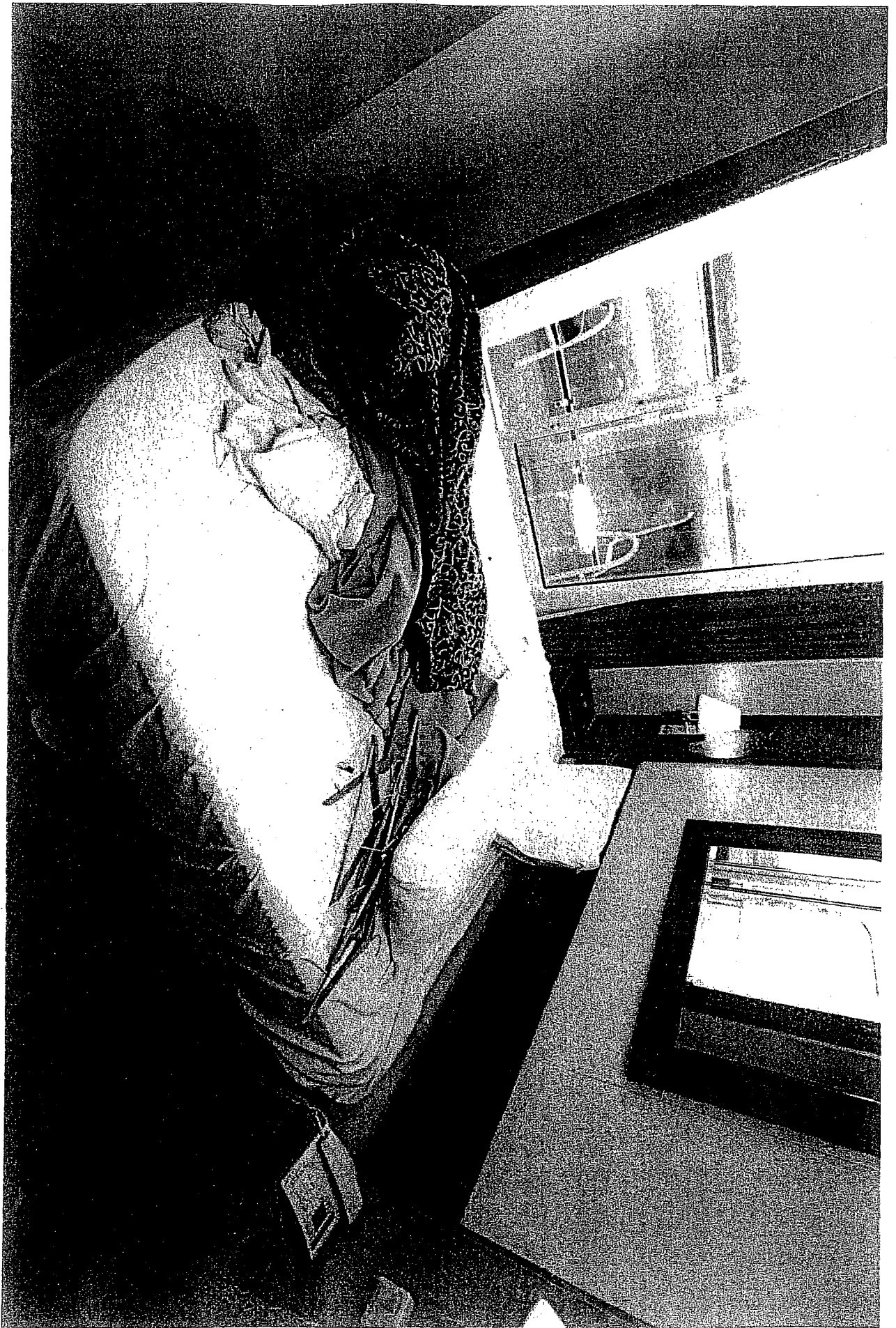

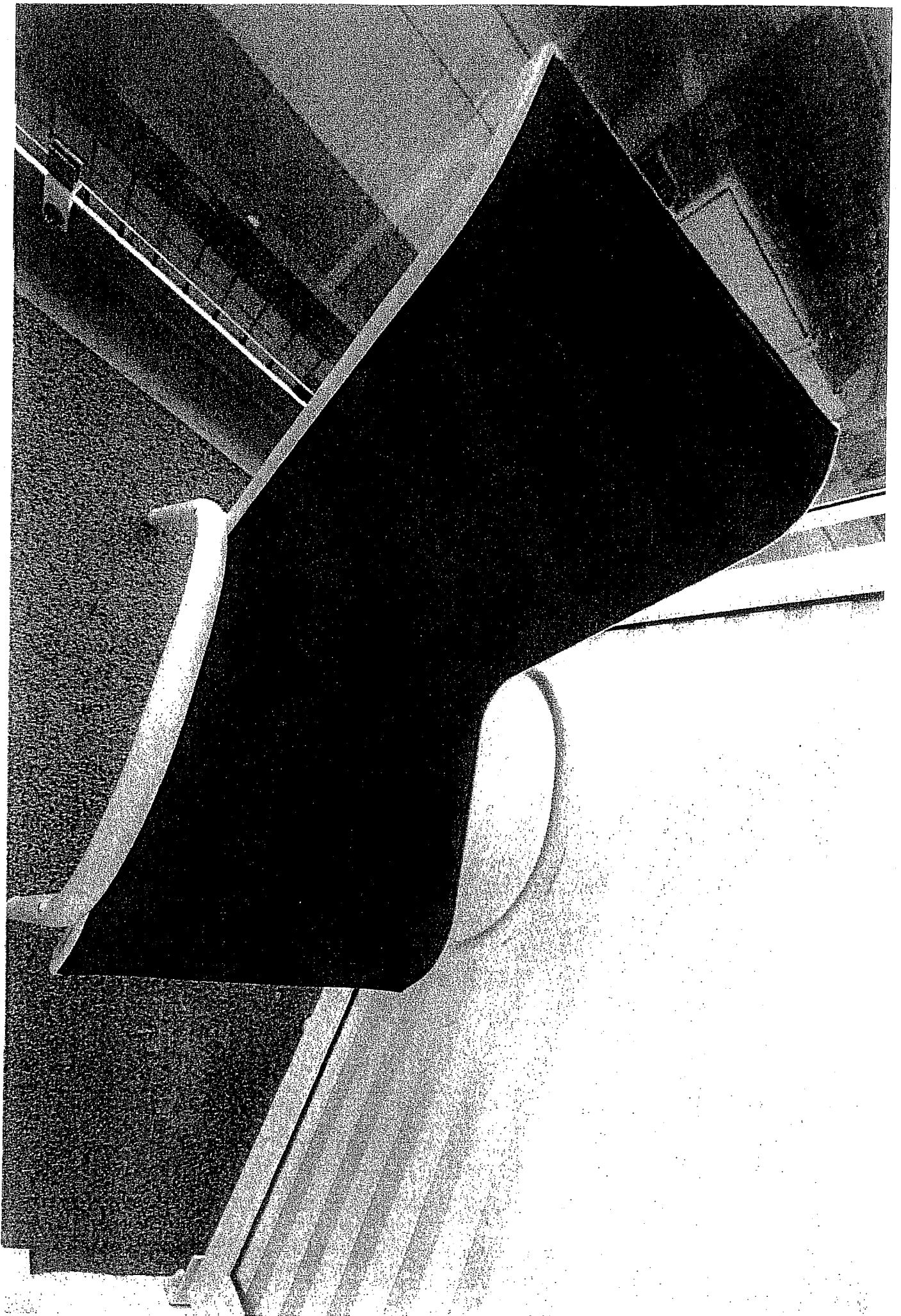





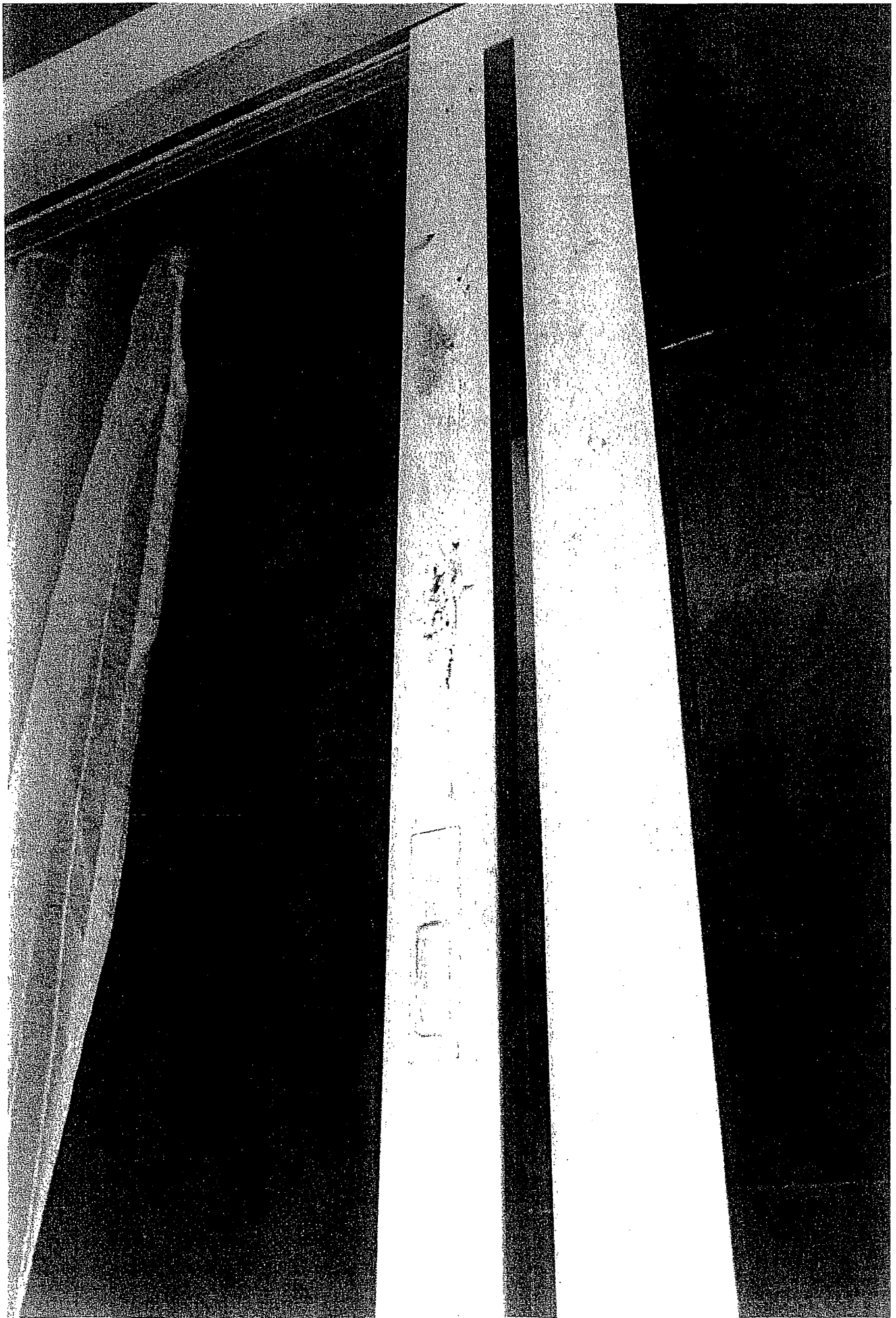

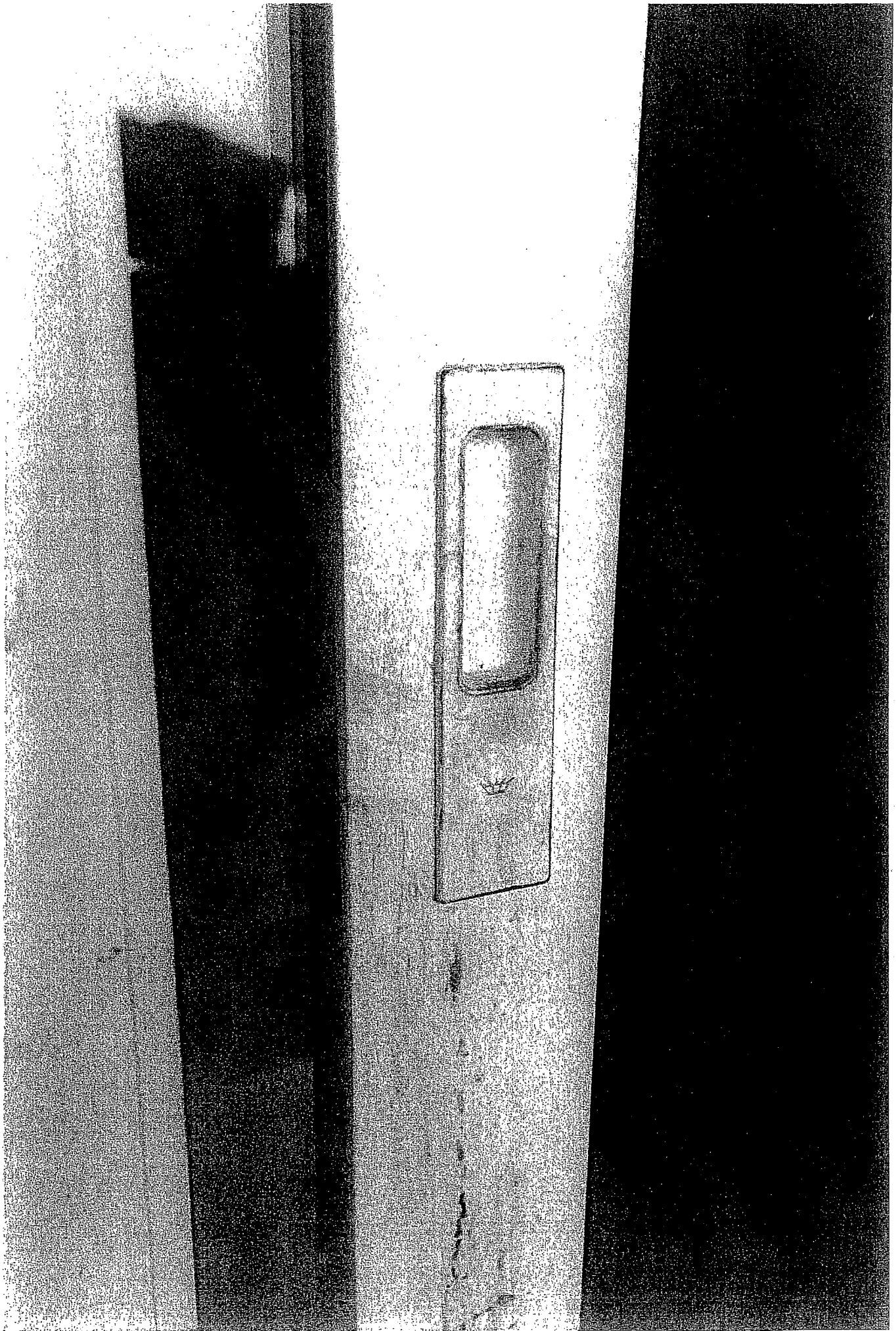

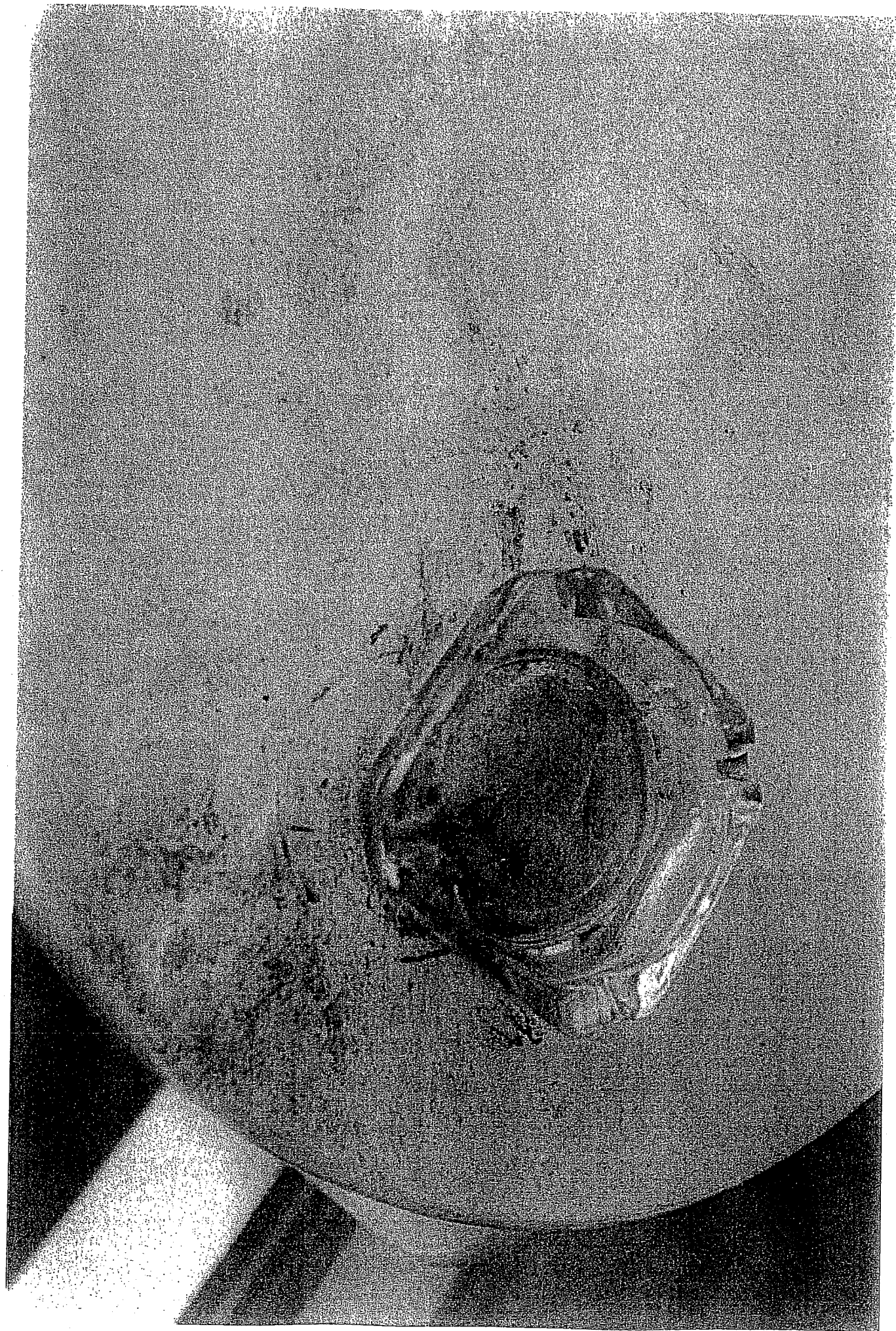

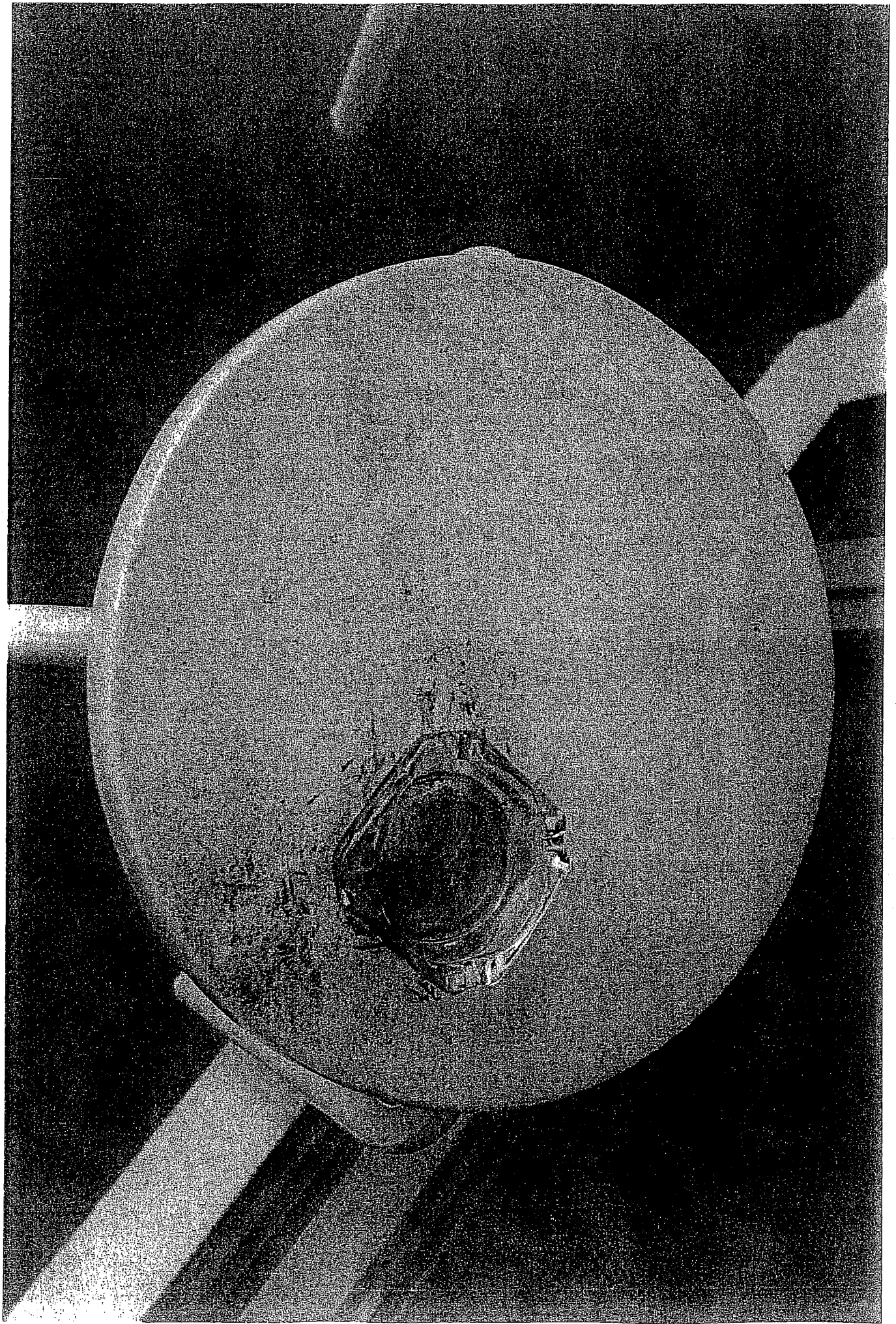

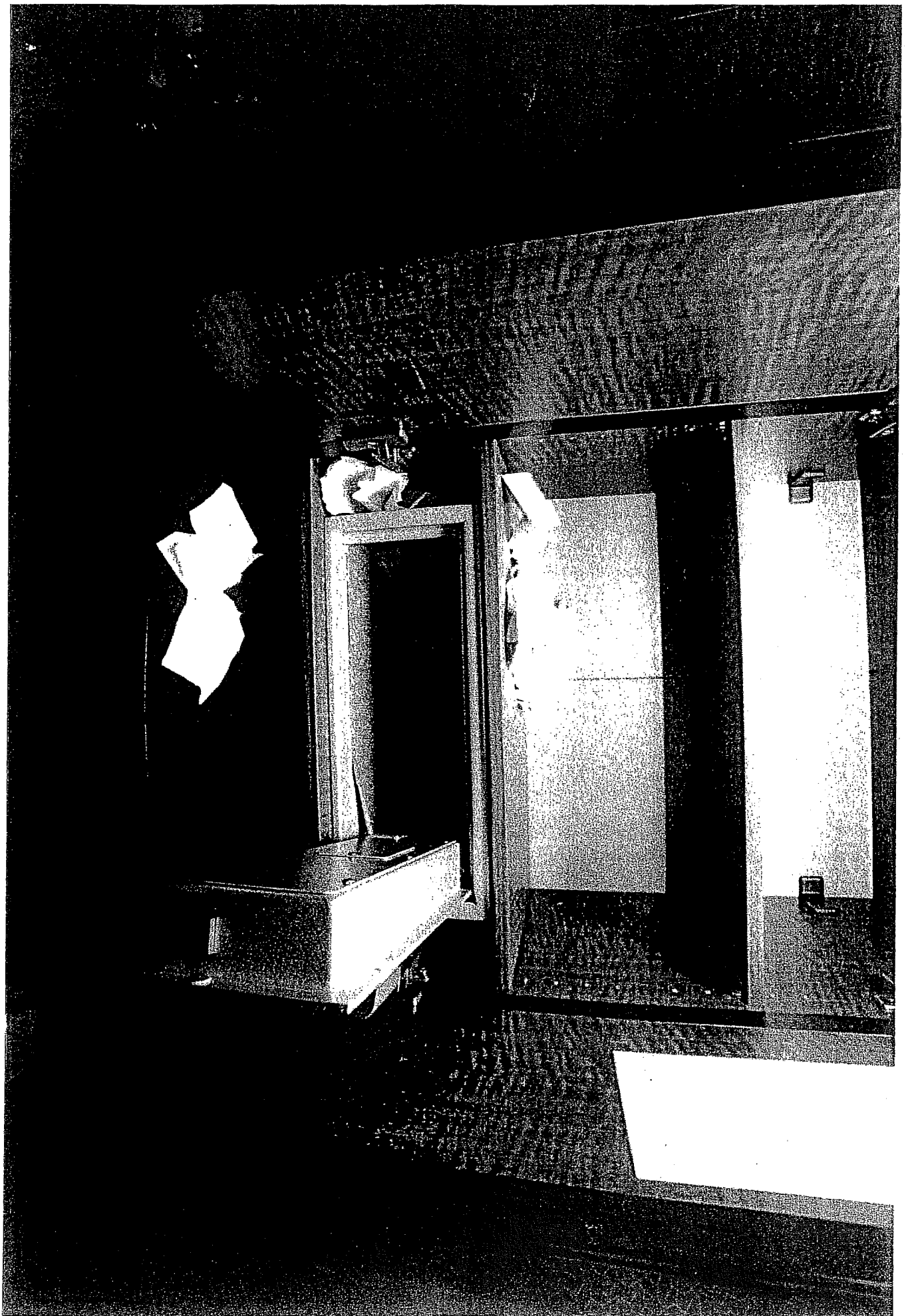

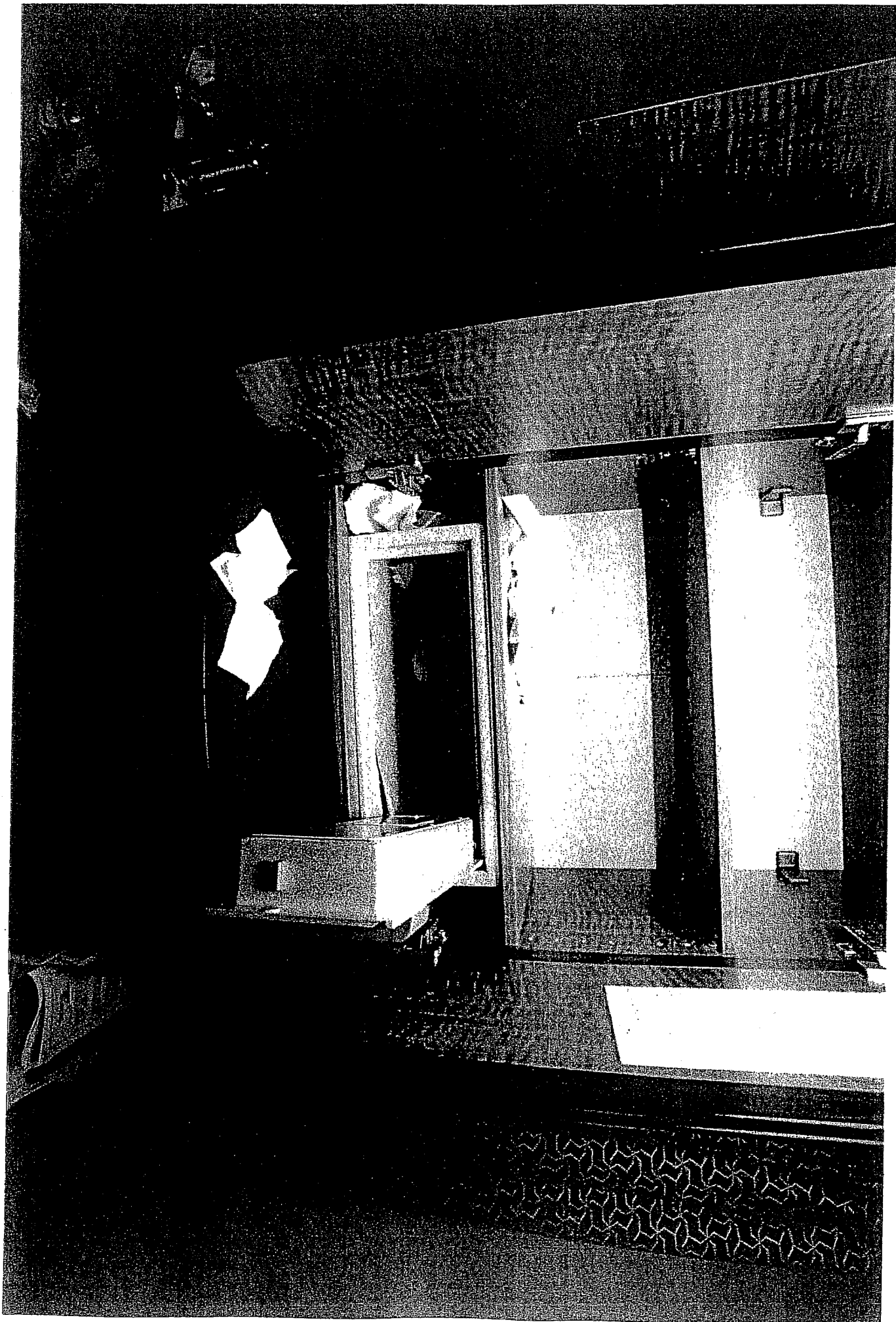

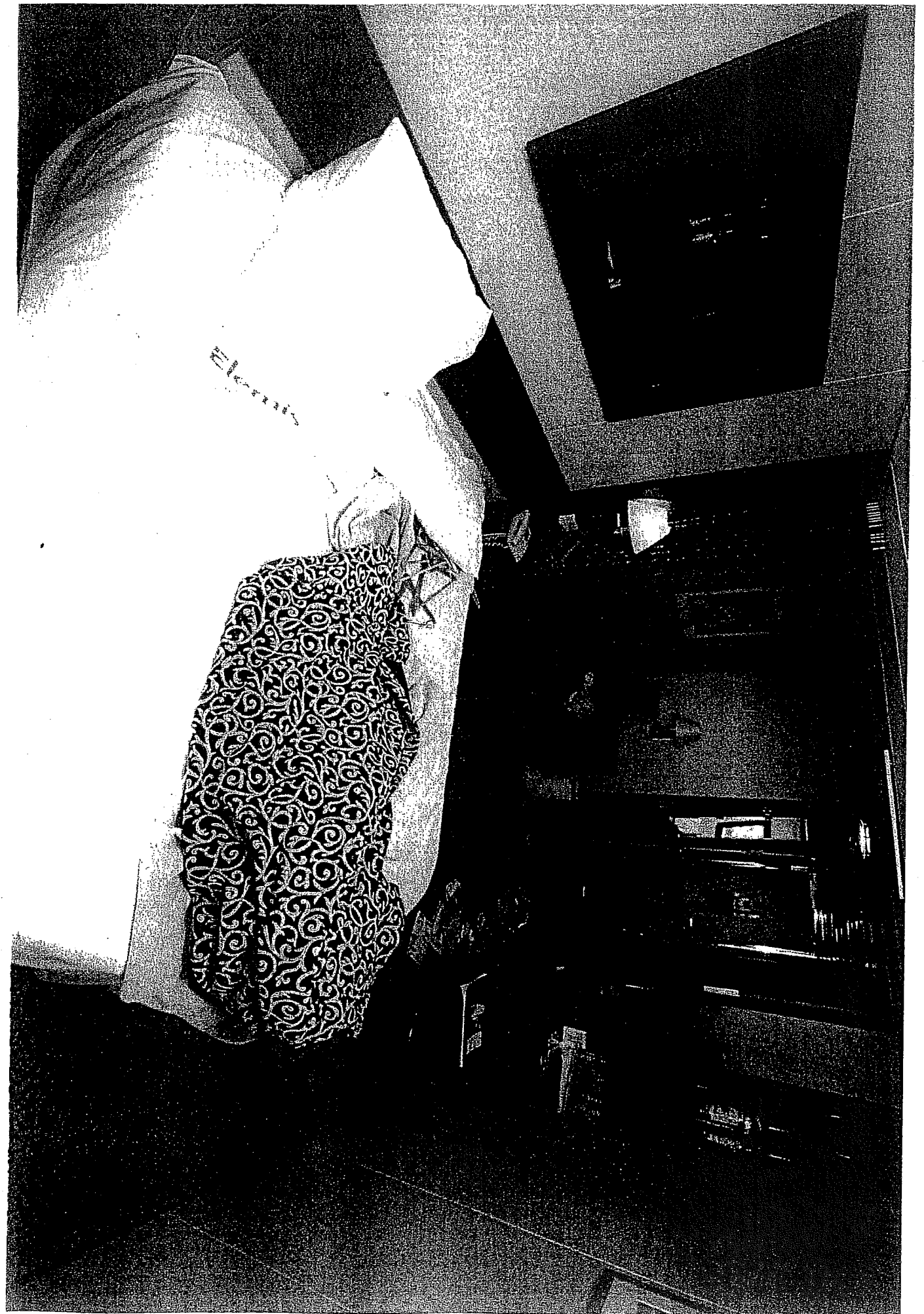

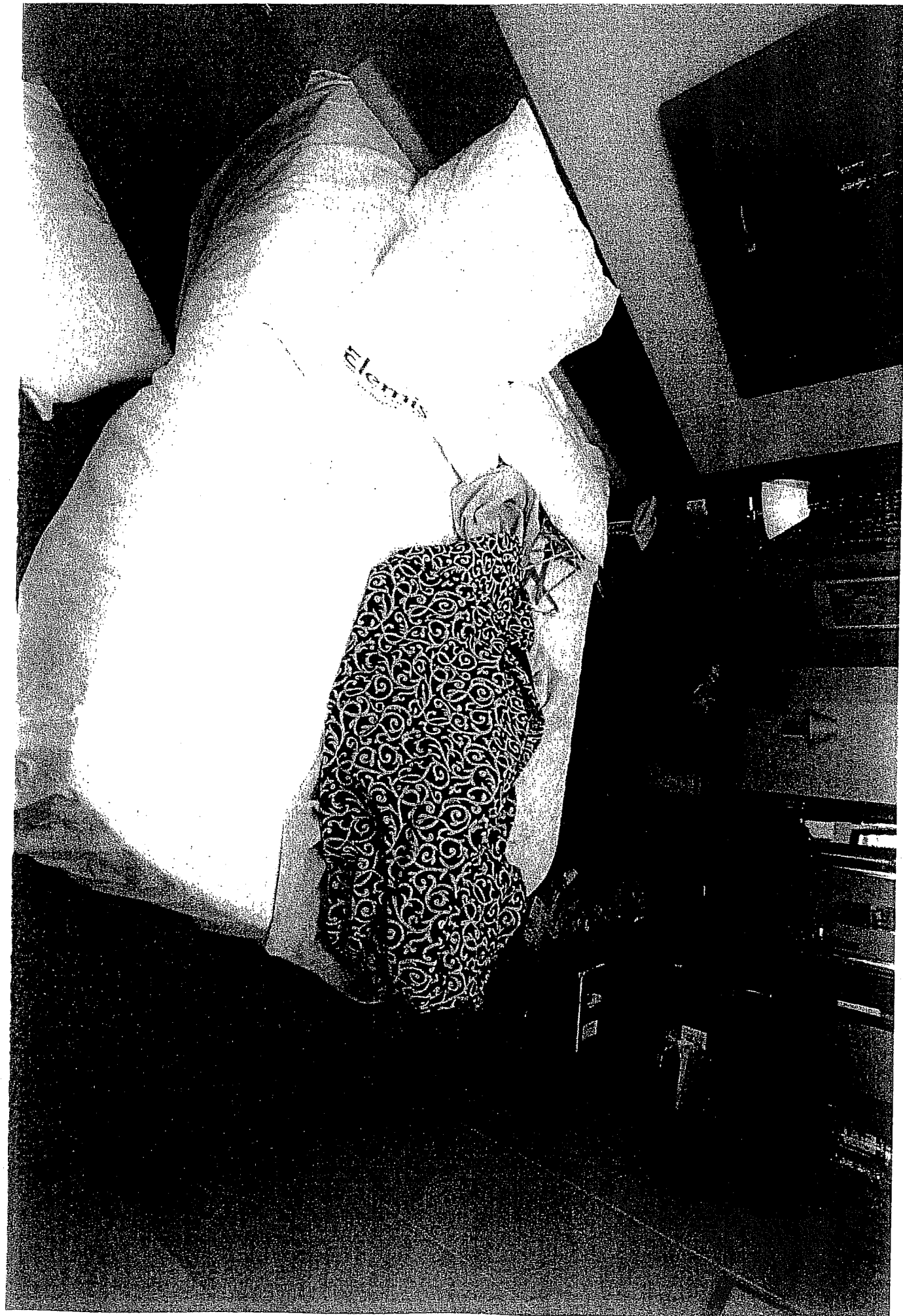

Eternis







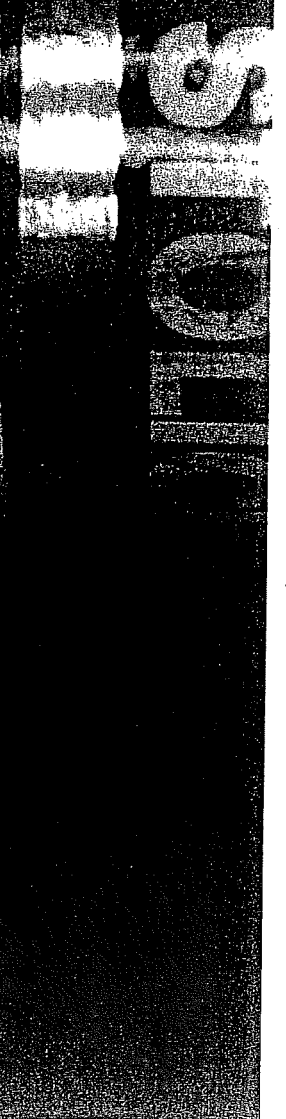
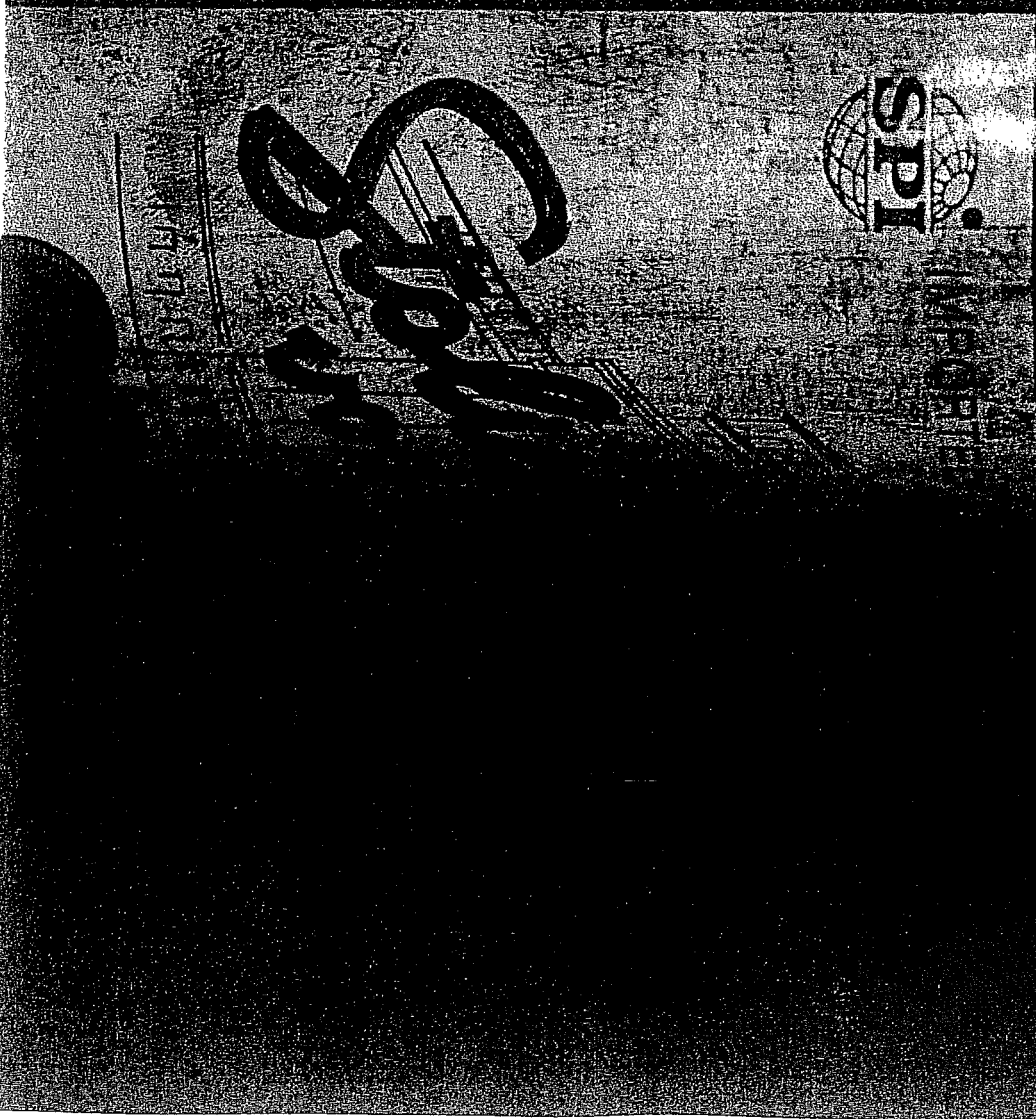
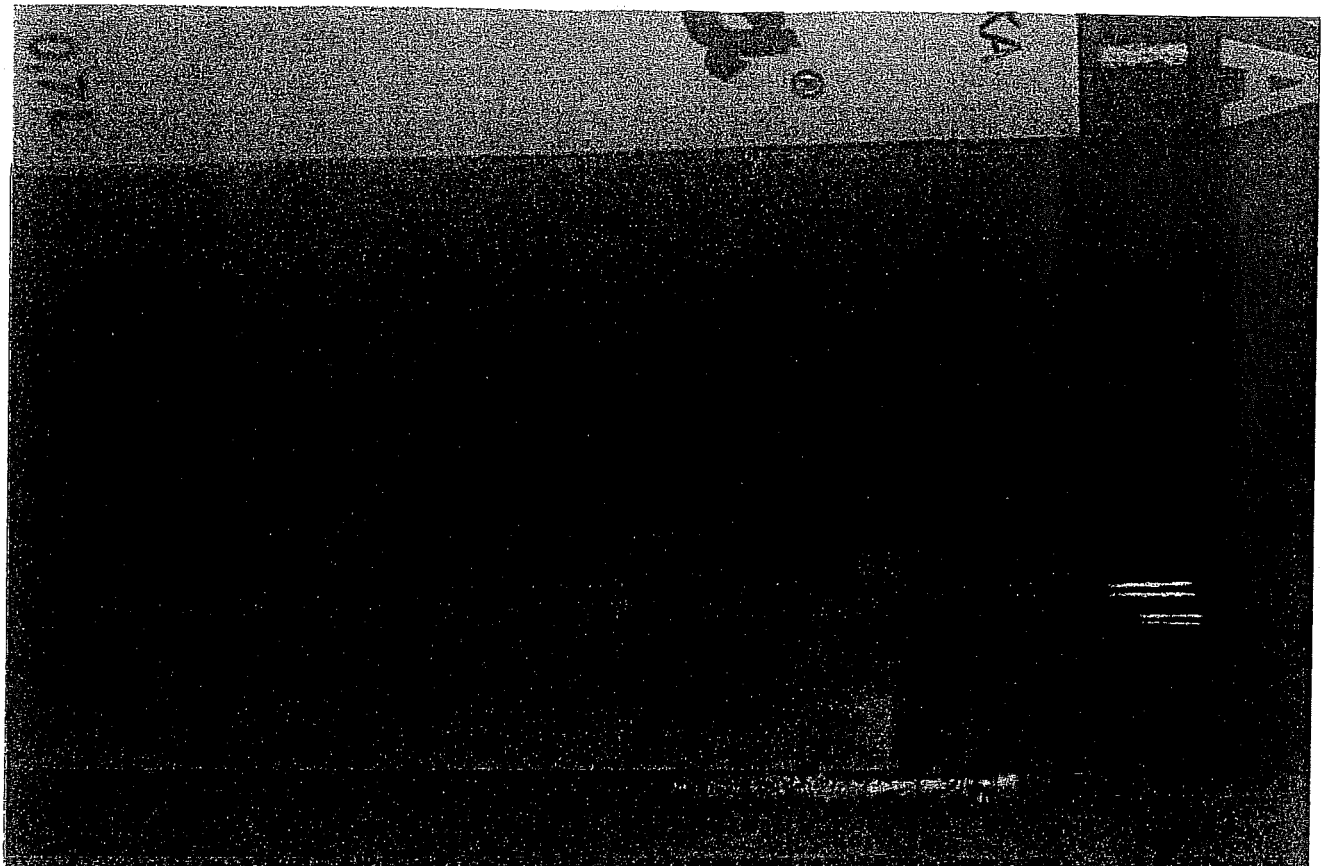

AYA

STOLO



IMPQPT

Handwritten signature or scribble.

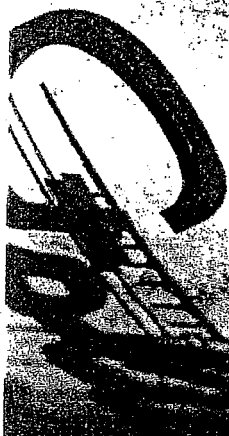

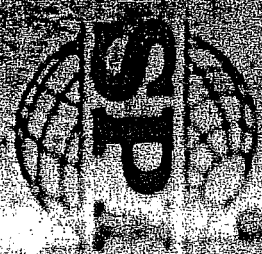

IMPORTED



1700  
1700

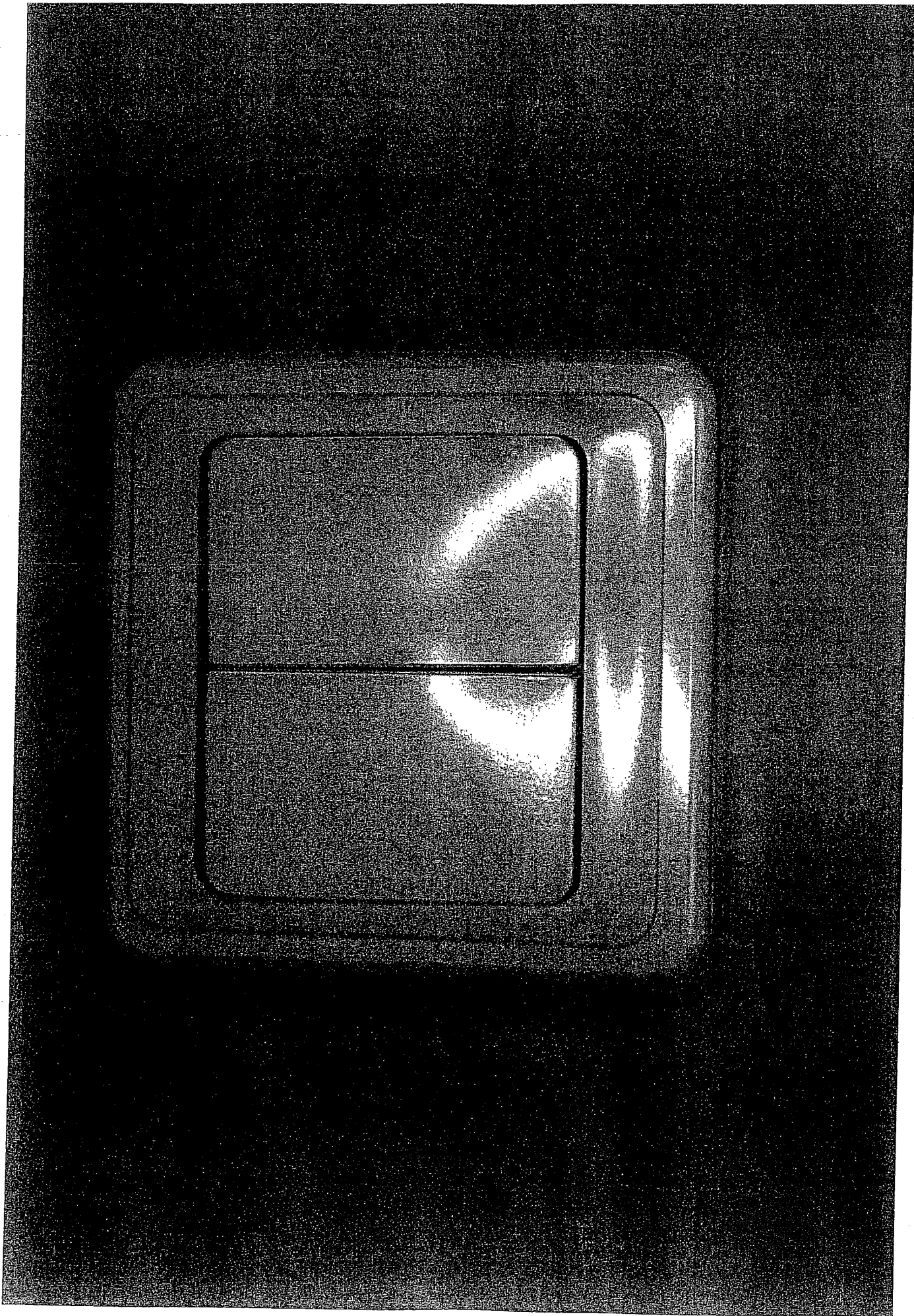

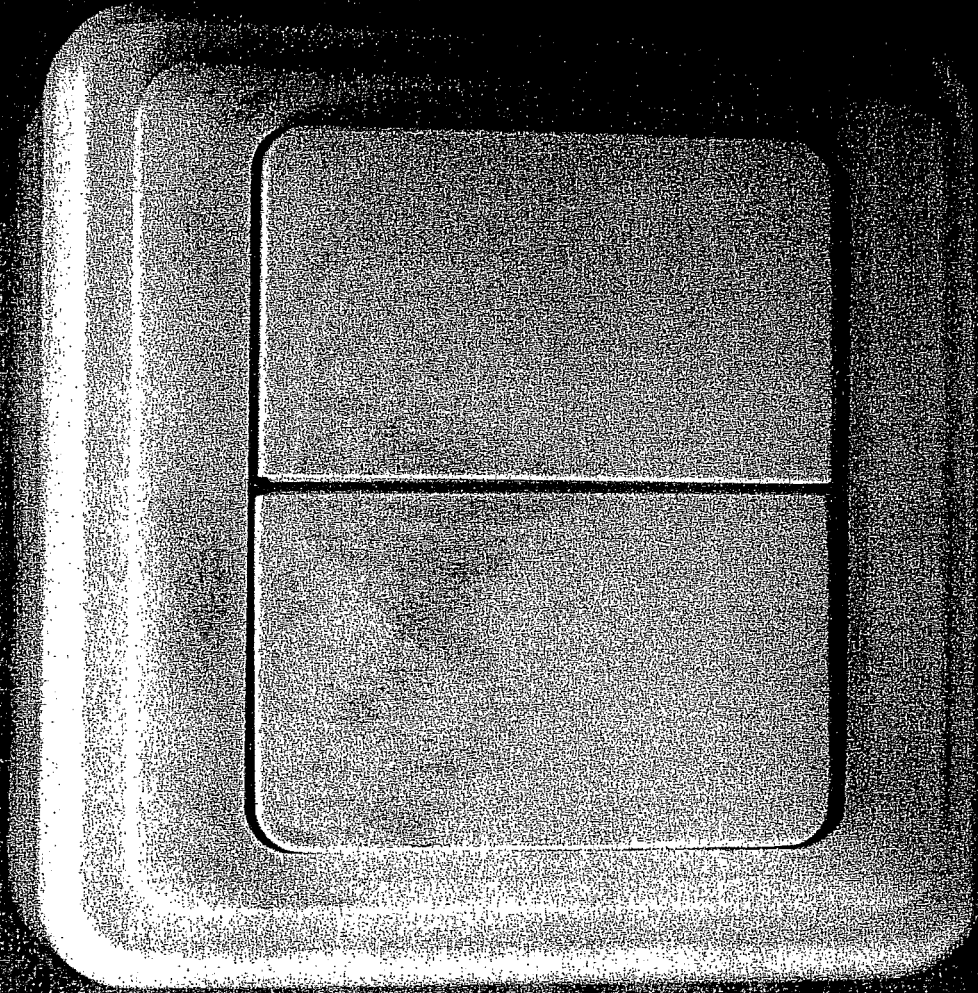

ST



IMPORTED

*Stella*  
1977

40% VOL



STOP



IMPORT

STOP

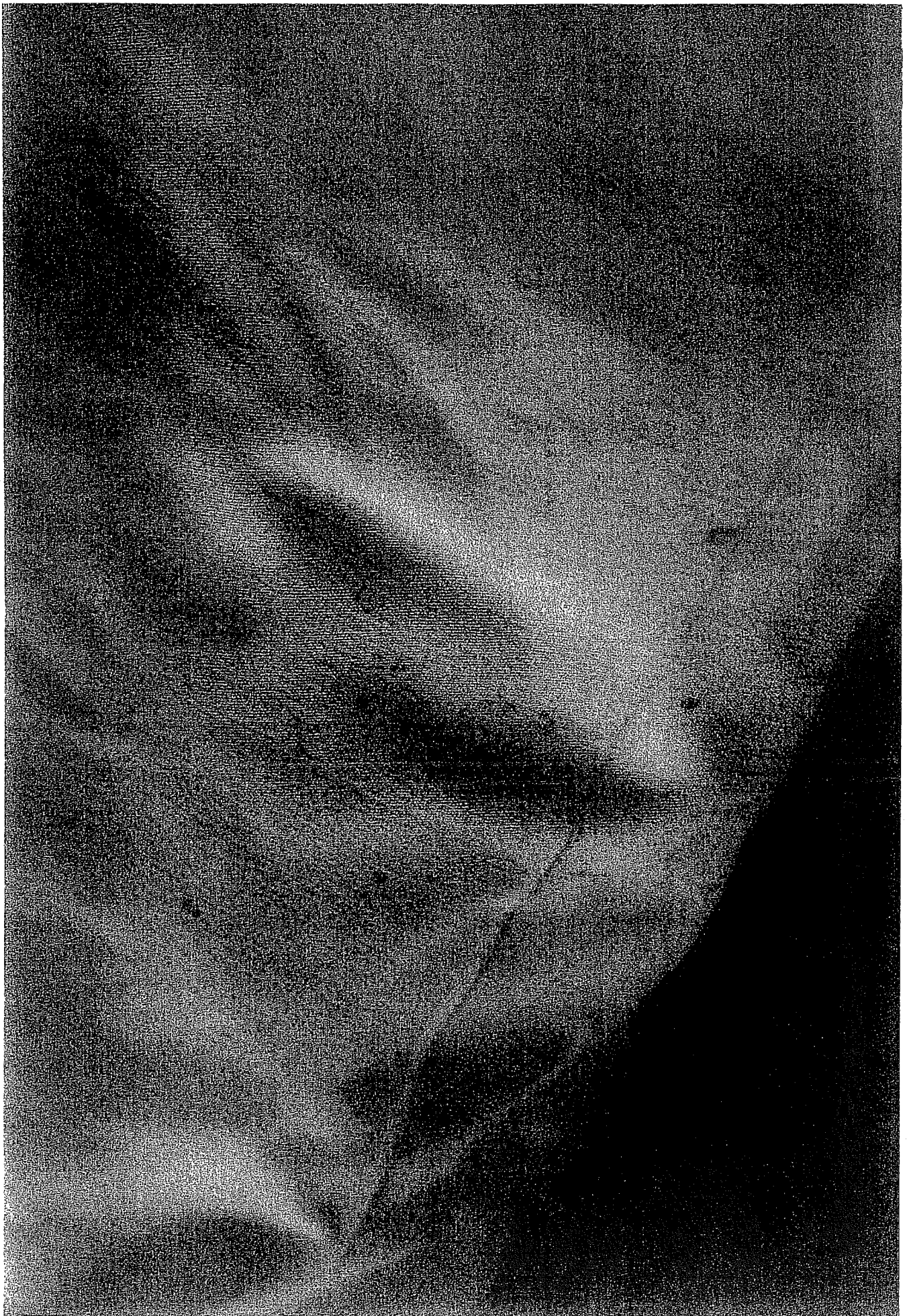

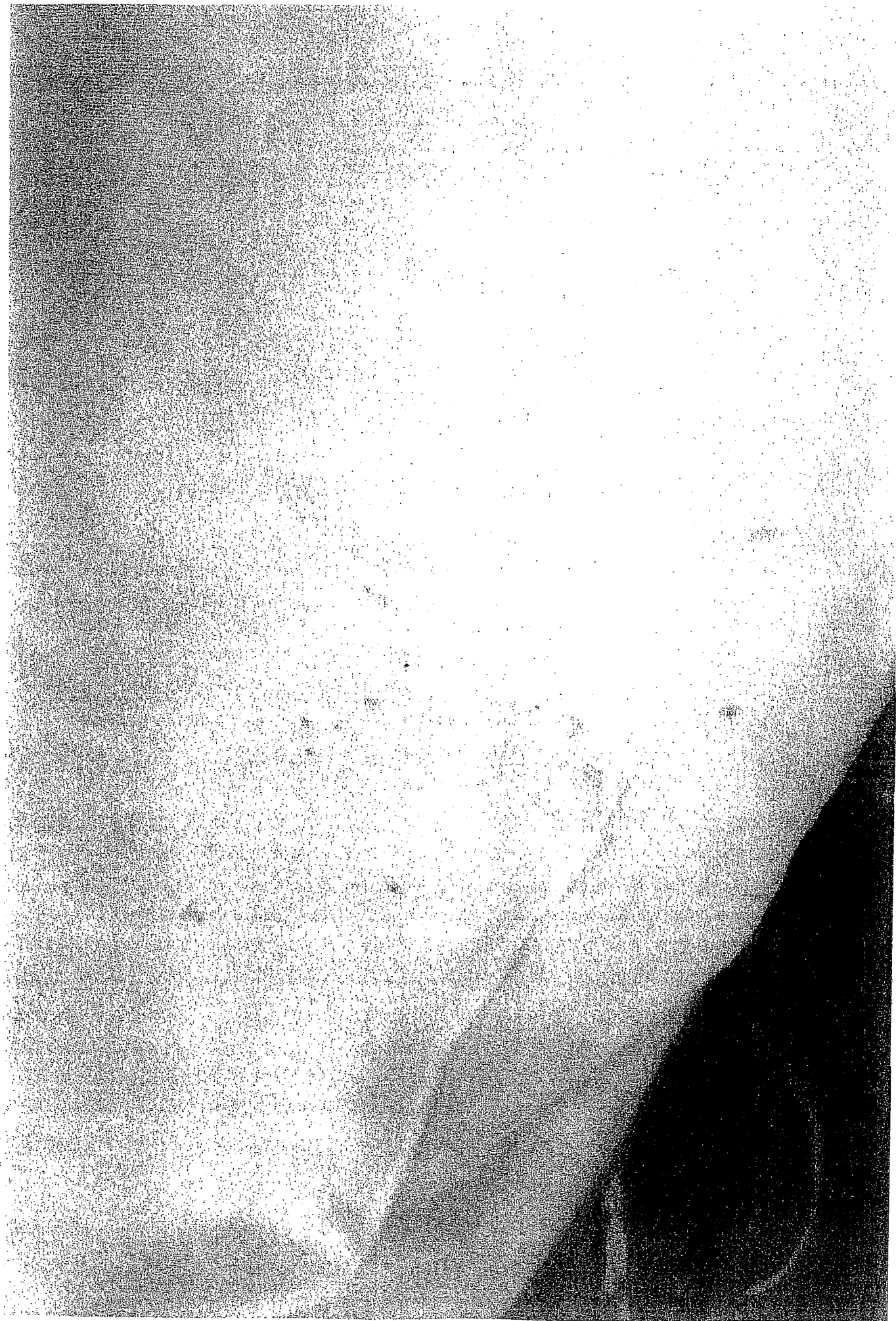

Genuine  
Russian vodka

**STOLICHNAYA**

SPI IMPORTED RUSSIAN VODKA

*Stolichnaya*  
vodka

40% VOL

PRODUCED FOR S.P.I. GROUP  
DISTILLED IN RUSSIA

**RUSSIAN VODKA**

Genuine  
Russian vodka

**STOLI**

SPI

*Stolichnaya*  
vodka

40% VOL

**RUSSE**

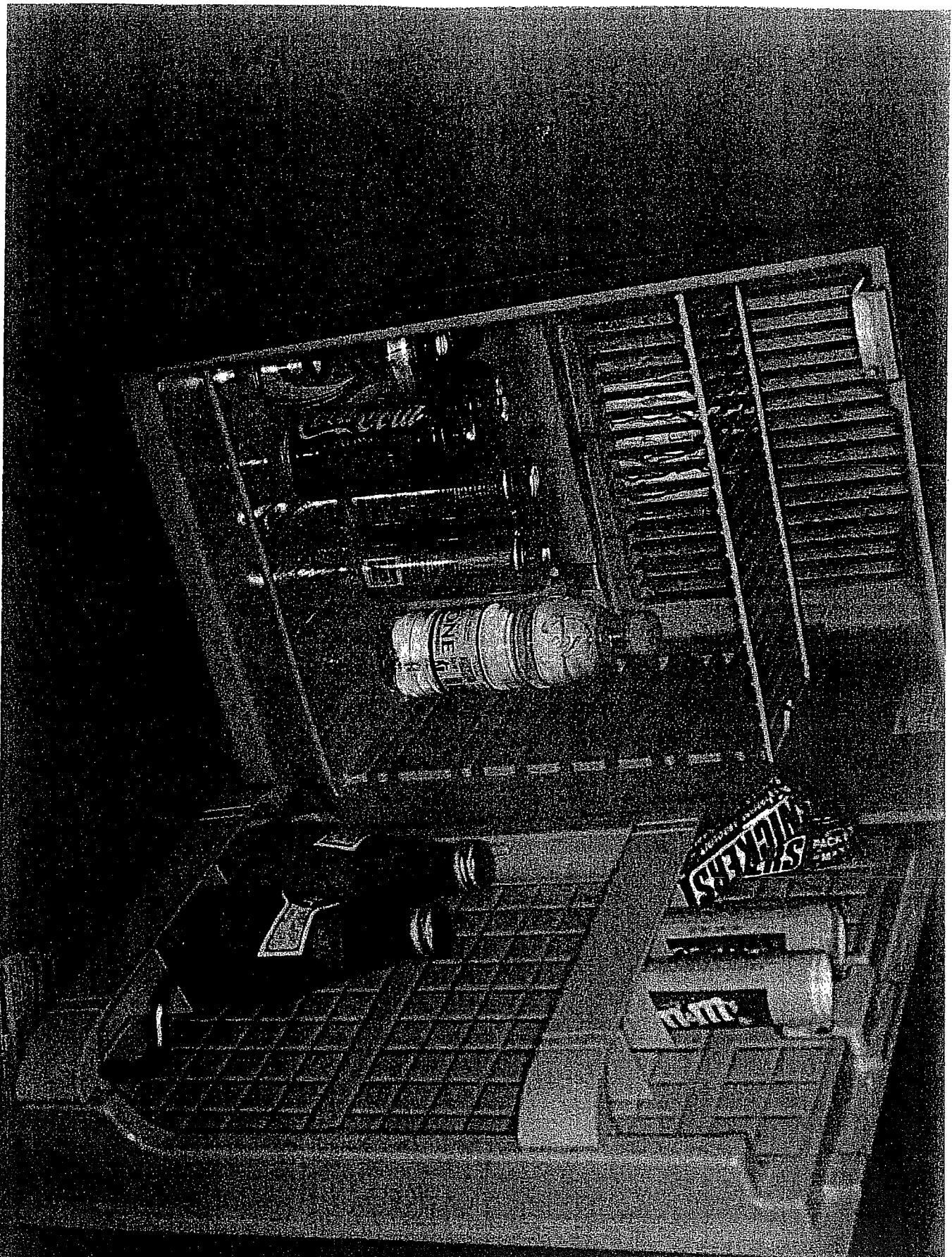

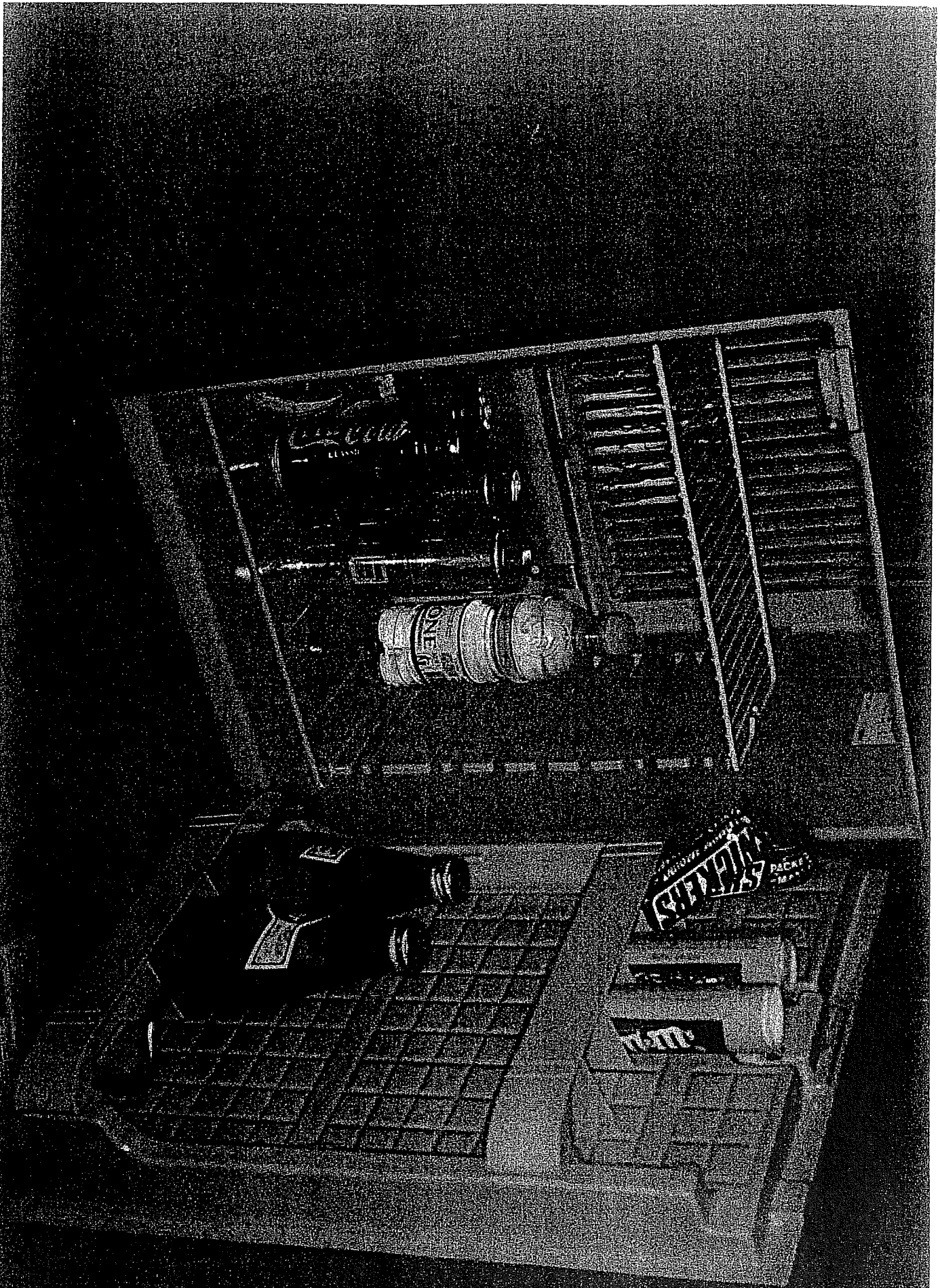

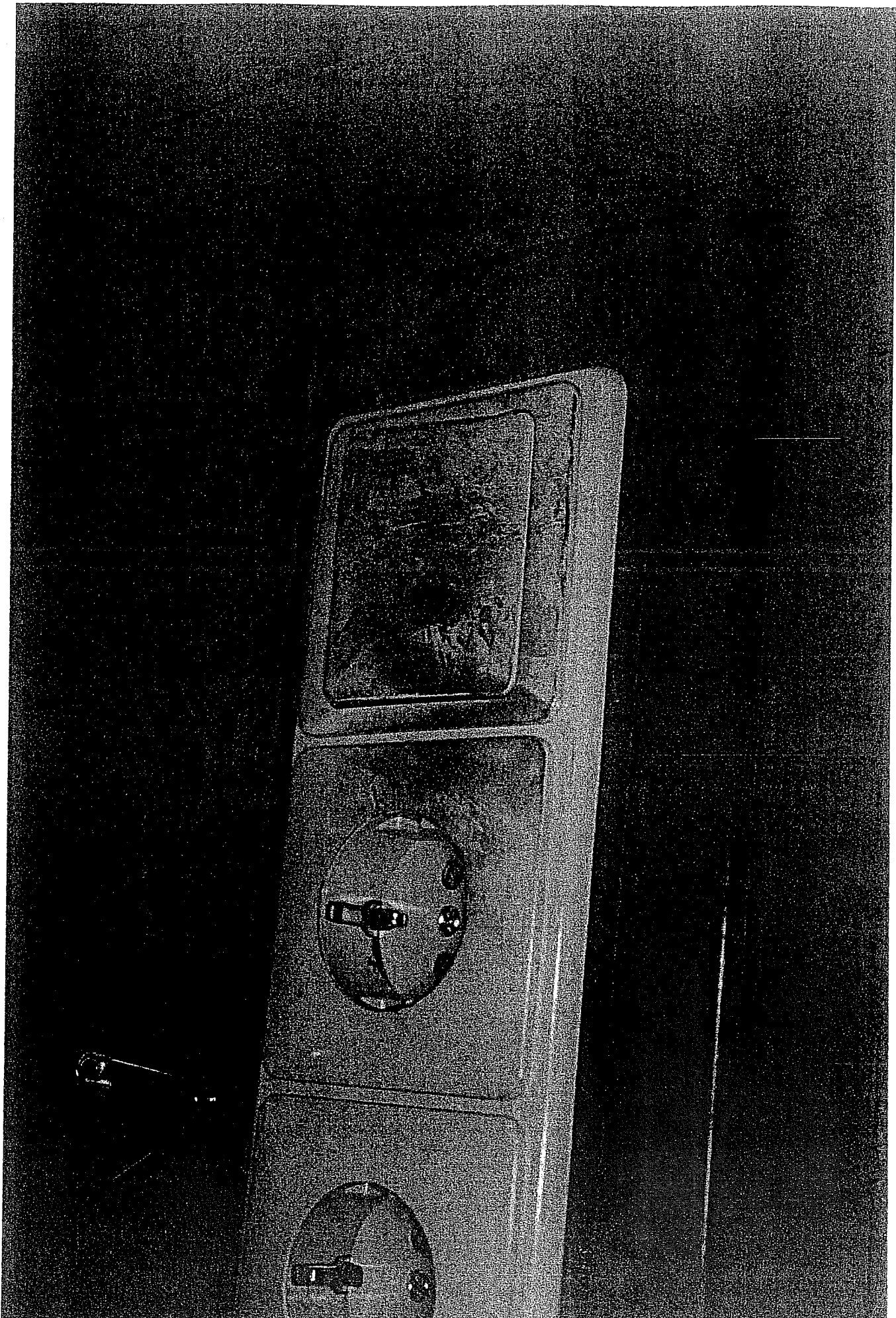

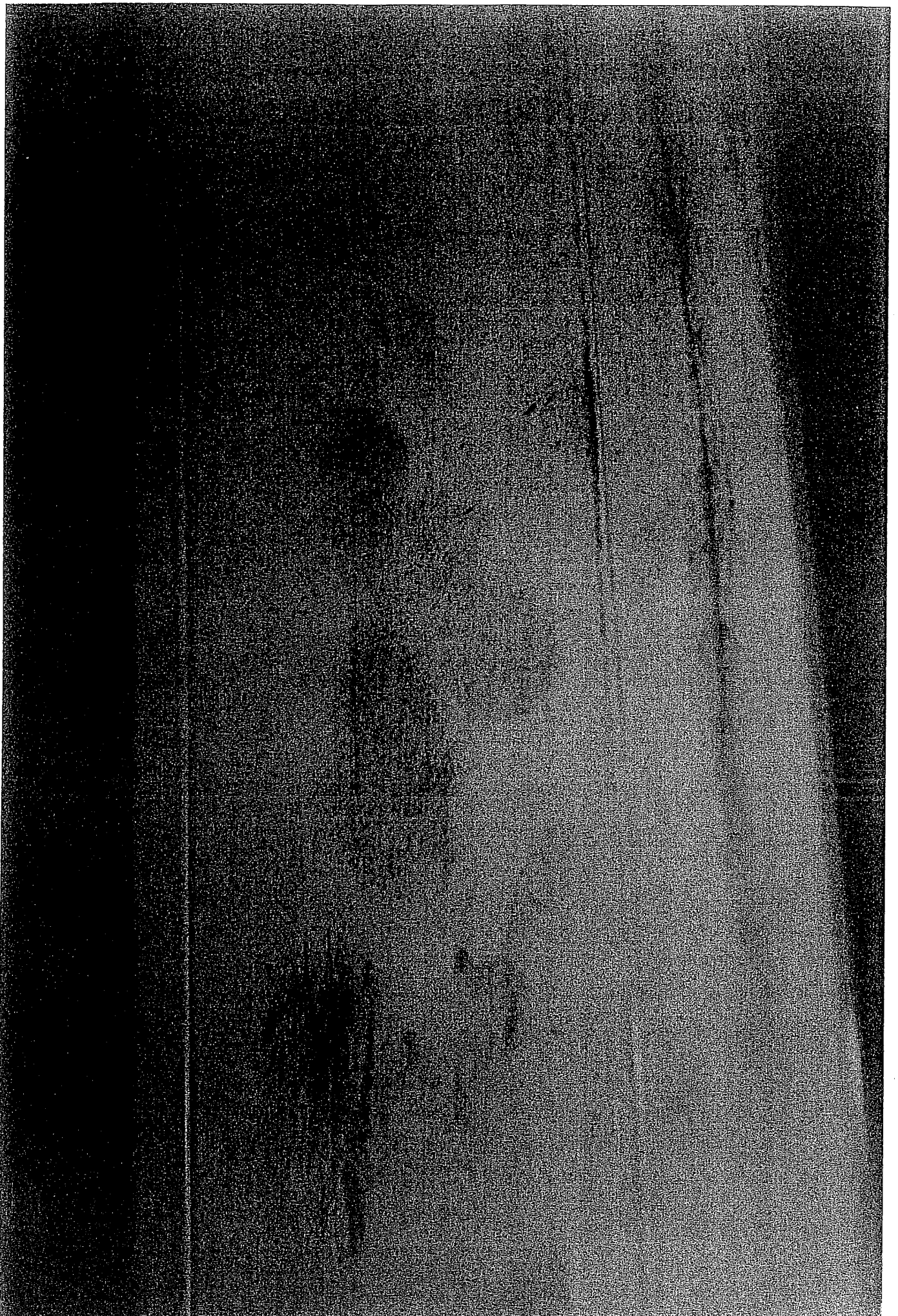







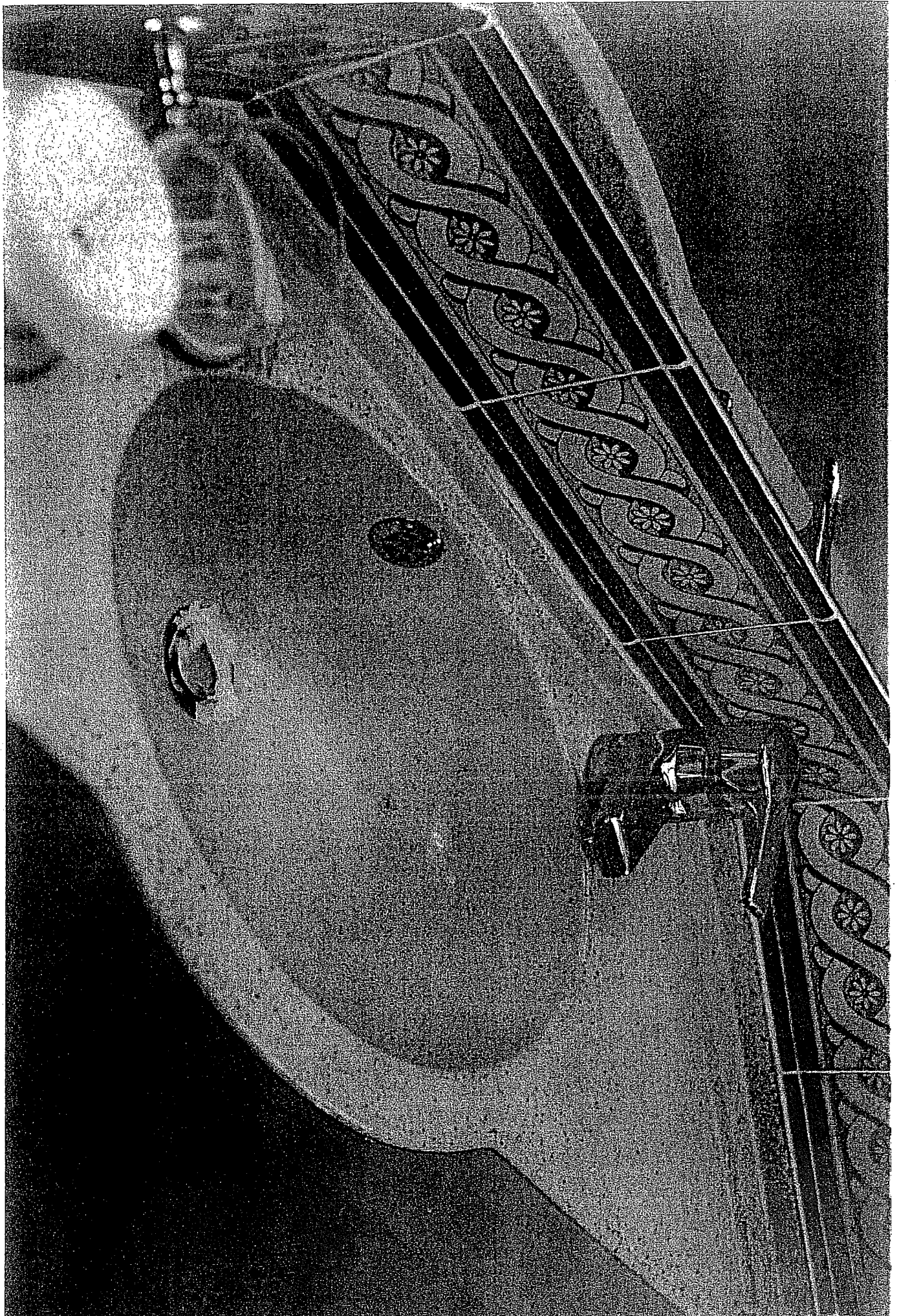

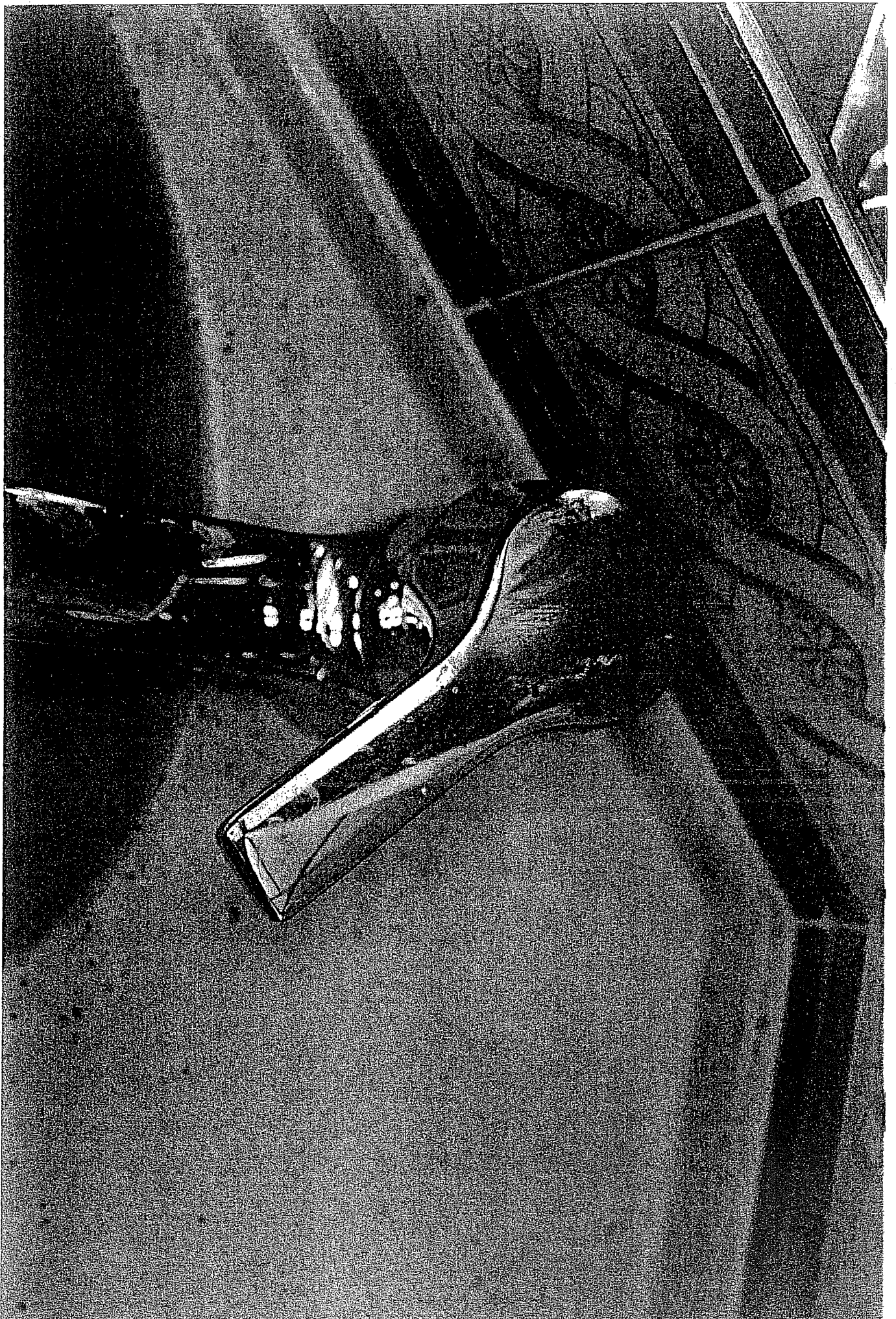

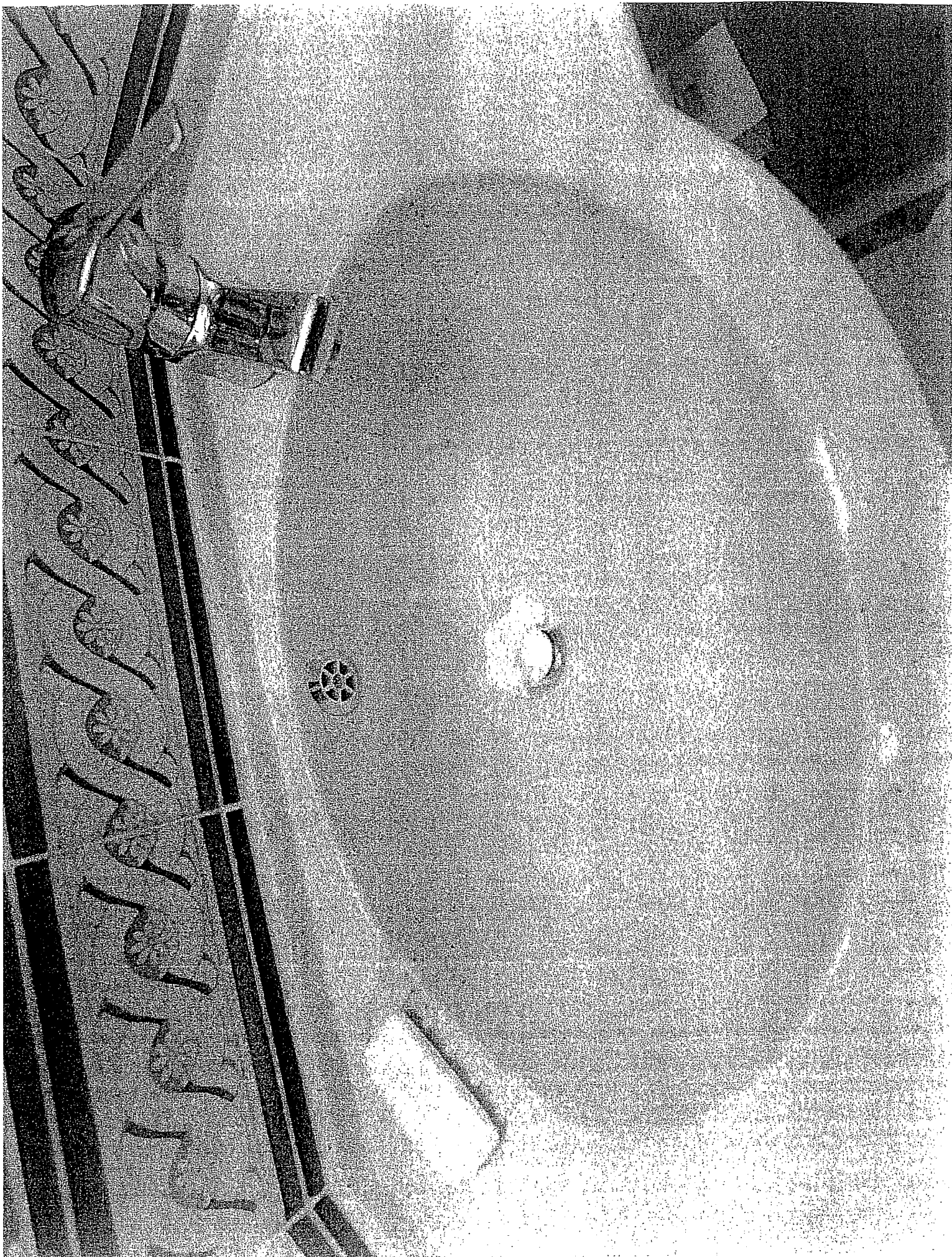

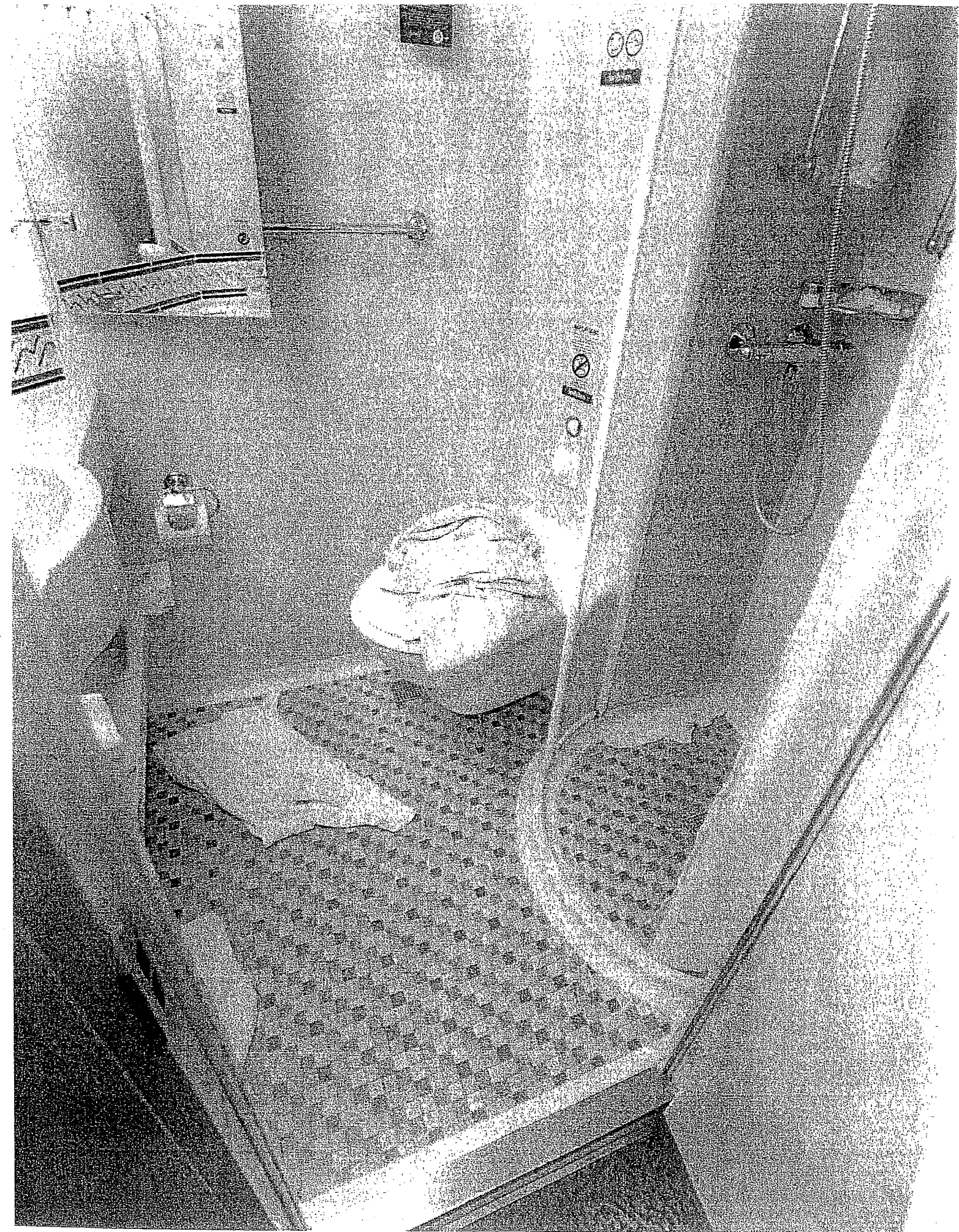

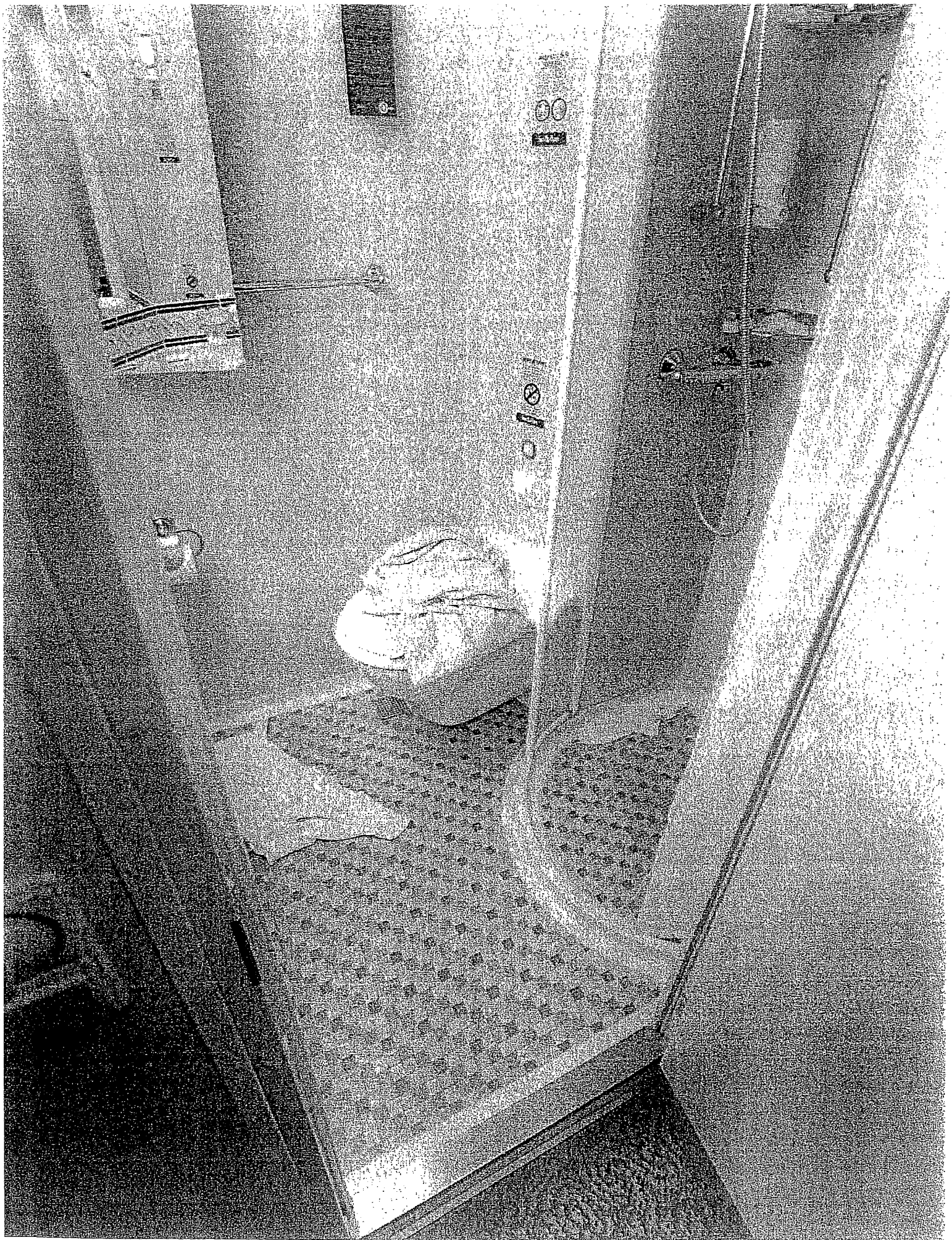

# Important Note

Meeting point and time of departure will be reconfirmed from your Tour Escort before leaving the coach on arrival in Rome.

THE MEETING POINT IS .....

TIME OF DEPARTURE IS .....

In case of late arrival and consequently missing of the coach departure, passengers must reach the ship on their own.

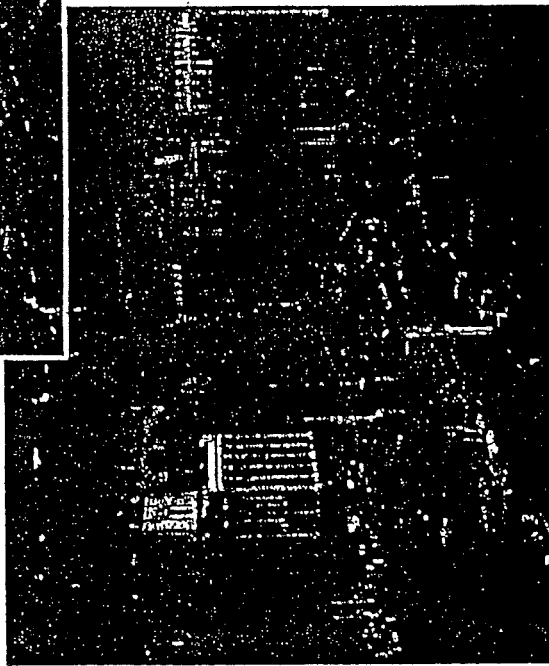

**FOR EMERGENCY ONLY**  
PLEASE CALL:  
349.307.32.21  
0766.340.23  
06.420.204.98

**ALOSCHI BROS.**

Main office: Via Martino Turchi, 31 - 80132 Naples (Italy)  
Tel: +39 081 764 82 40 - Fax: +39 081 764 88 16

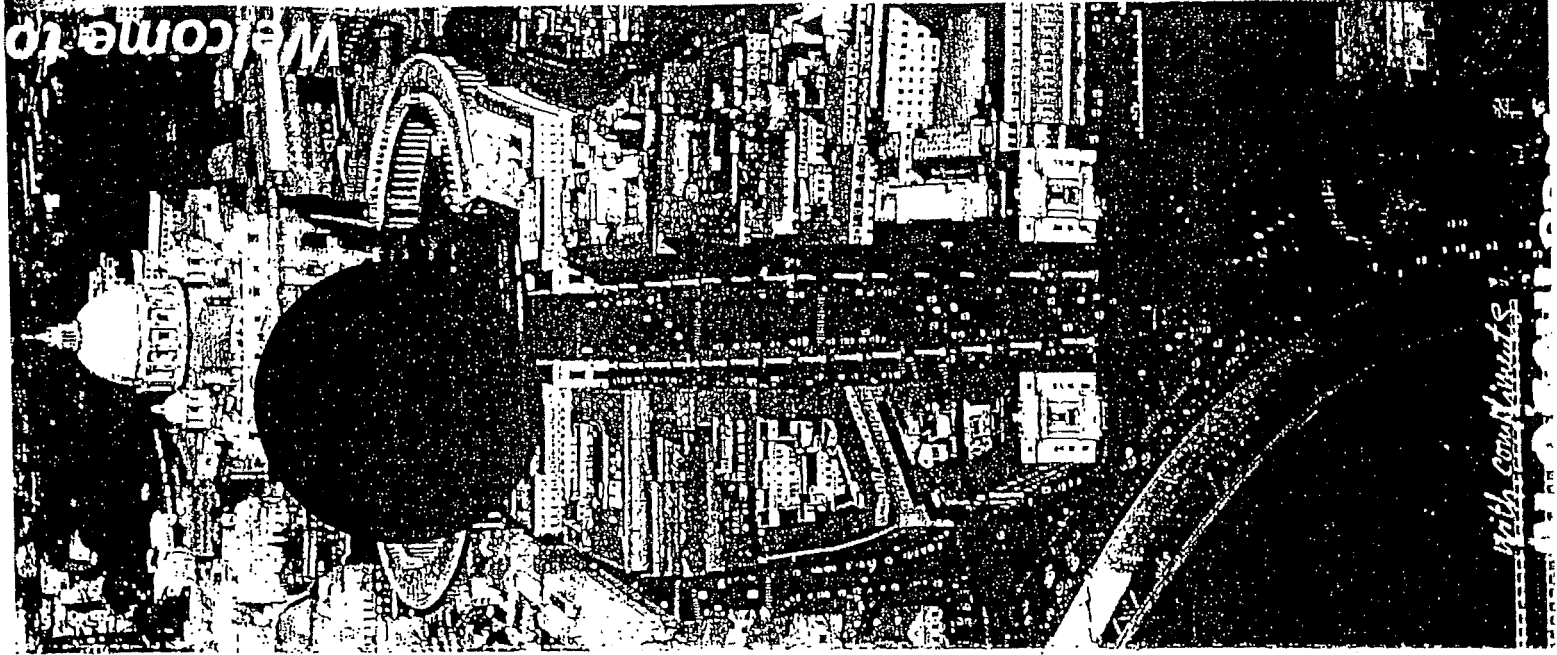

*With Comfort*

# Rome





- 1 S. Peter's Square
- 2 Arch of Constantine
- 3 Roman Forum
- 4 S. Croce in Jerusalem Basilica
- 5 S. John in Lateran Basilica
- 6 S. Maria degli Angeli Basilica
- 7 S. Maria Maggiore Basilica
- 8 S. Paul fuori Mura Basilica
- 9 S. Peter's Basilica
- 10 The Capitol and Capitoline Museums
- 11 St. Angelo Castle and National Museum
- 12 S. Maria in Ara Coeli Church
- 13 S. Maria in Cosmedin Church
- 14 S. Maria in Trastevere Church
- 15 Vatican City
- 16 Colosseum
- 17 Trevi Fountain
- 18 Borghese Gallery
- 19 Modern Art Gallery
- 20 Zoological Garden
- 21 Monument to Garibaldi
- 22 Vatican Museums
- 23 Napoleon Museum
- 24 National Museum of Villa Giulia
- 25 Roman National Museum
- 26 Venice Square
- 27 Botanical Gardens
- 28 Barberini Palace
- 29 Braschi Palace
- 30 Exposition Palace
- 31 Quirinal Palace
- 32 Pantheon
- 33 Caio Cestio Pyramid
- 34 Porta Pia
- 35 Porta Portese
- 36 Porta San Paolo
- 37 Porta San Sebastiano
- 38 Scipioni's Sepulchre
- 39 Termini Station
- 40 Trastevere Station
- 41 Marcellio's Theater

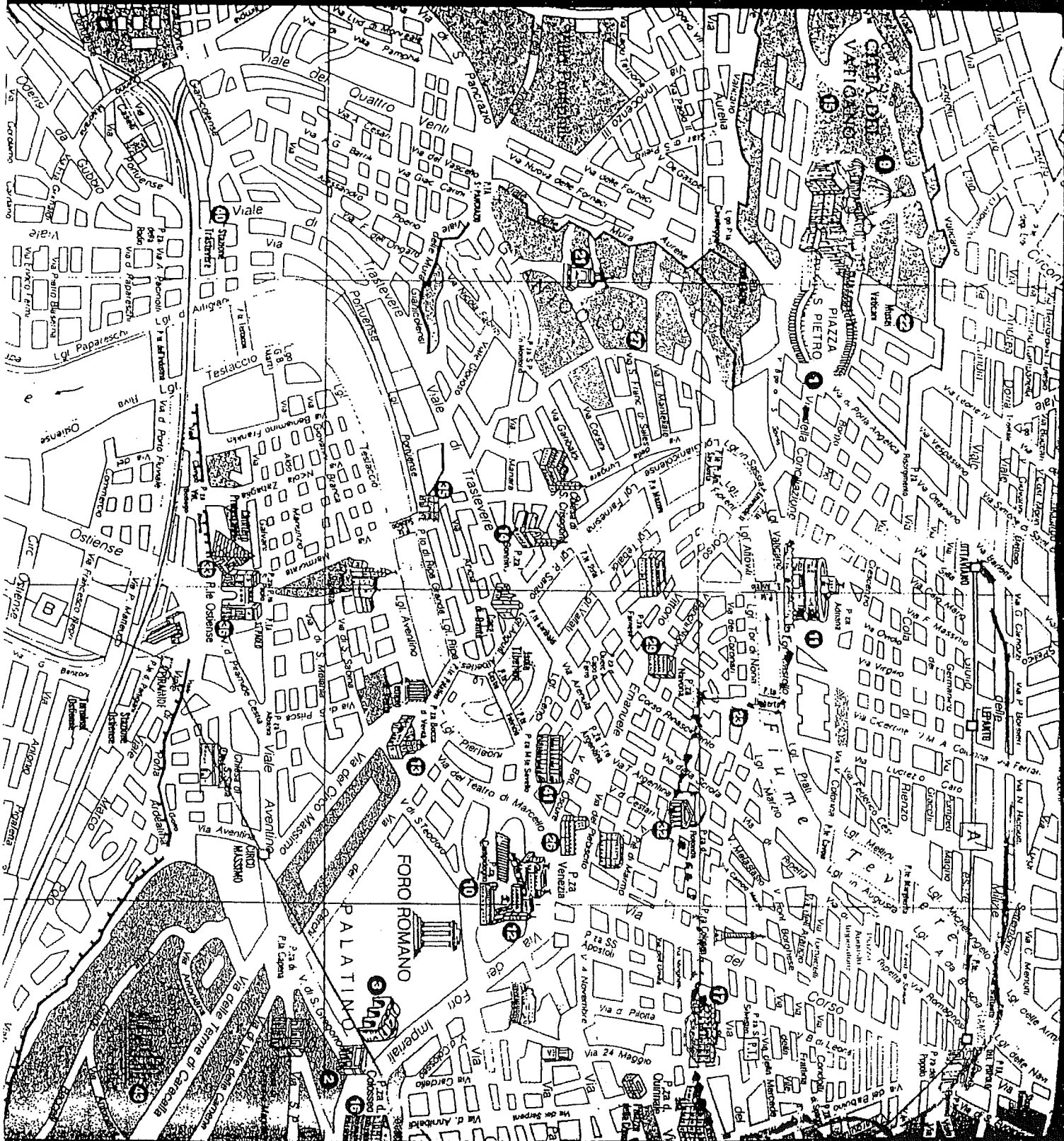

# For Your Information

Journey time between Civitavecchia and Rome is approximately 1 1/2 hours traffic permitting. Your tour escort will provide you general information on Rome, such as opening hours of shops, opening hours and admission fee of main places of interest, where to find public restrooms, good restaurants, etc.

## About Rome

The beginnings of Rome are shrouded in a romantic legend that attributes the city's birth to Romulus in 753 B.C., although earlier traces of habitation have been found on Palatine Hill.

The Etruscans made Rome their center in the 6th century B.C. and for centuries to follow, the city built on seven hills reigned as the ancient capital of the Western world. Additionally, it has been the center of Christianity for nearly 2000 years.

Rome was not built in one day and her 2500 years of history crammed into a maze of alleys, squares and monuments.

The historic centre is full of ancient landmarks, such as the Roman Forum, the Pantheon and the Coliseum. The patronage of renaissance popes gave the city its fountains (including the famous Trevi Fountain), its statues and its art-filled museums, such as the Borghese Gallery, while the people of Rome, vivacious and cosmopolitan, give the city, with its stylish shops and restaurants, its lively modern-day character.

In the heart of Rome there is the smallest state in the world, the Vatican City with 1,000 citizens all connected within the Church. The Vatican City mints its own coins, prints its own stamps and keeps its own army of Swiss Guards.

After visiting Rome and admiring her monuments, you'll learn the real meaning of ETERNAL...

... Stendhal said "when you will find yourselves in the company of these masterpieces, you should always behave as if they were individuals who demanded your respect, waiting in silence until their horns chase in search of yours."

# Comparative Sizes

<b>Blouses and sweaters</b>									
American	34	36	38	40	42	44			
English	36	38	40	42	44	46			
Continental	42	44	46	48	50	52			
<b>Dresses and coats (Misses)</b>									
American	10	12	14	16	18	20			
English	32	33	35	36	38	39			
Continental	38	40	42	44	46	48			
<b>Dresses and coats (Children's and Junior Misses)</b>									
American	2	4	6	8	10	13	15		
English & Continental	1	2	5	7	9	10	12		
<b>Women's shoes</b>									
American	4	5	6	7	8	9	10		
English	2	3	4	5	6	7	8		
French	36	37	38	39	40	41	42		
Italian	32	34	36	38	40	42	44		
<b>Stockings</b>									
American & English	8	8 1/2	9	9 1/2	10	10 1/2			
Continental	0	1	2	3	4	5			
<b>Men's suits and overcoats</b>									
American & English	36	38	40	42	44	46			
Continental	46	48	50	52	54	56			
<b>Shirts</b>									
American & English	14	14 1/2	15	15 1/2	16	16 1/2	17		
Continental	36	37	38	39	40	41	42	43	
<b>Socks</b>									
American & English	9 1/2	10	10 1/2	11	11 1/2				
Continental	38-39	39-40	40-41	41-42	42-43				
<b>Men's hats</b>									
American	6 5/8	6 7/8	7	7 1/8	7 1/4	7 1/2	7 3/8		
English	6 1/2	6 5/8	6 7/8	7	7 1/8	7 1/4	7 3/8	7 1/2	
Continental	53	54	55	56	57	58	59	60	61
<b>Glove sizes are the same as in the U.S.A.</b>									
(All size equivalents are approximate)									

## TEMPERATURE

Centigrade	Fahrenheit	Centigrade	Fahrenheit
0°	32° (Freezing point)	40°	104°
5°	41°	50°	122°
10°	50°	60°	140°
20°	68°	70°	158°
30°	86°	80°	176°
37°	98° (Normal body temp.)	90°	194°
		100°	212°

To Convert Fahrenheit: Multiply Centigrade by 1.8 and add 32

**NOT A TOUR TICKET  
VOID VOID VOID**

NAME: HÄGEL, JENNIFER  
FOLIO: 90622 REF: 122710  
STATEROOM: 9062  
TIME : 22:22:22  
DATE : 06-27-2005

14

1 B1- IMPERIAL R	155.00
1 B1- A TASTE O	82.00
1 C1- AMALFI DRI	120.00
1 I1- ANCIENT AT	40.00
1 F1- MONTE CARL	56.00

5-Pre-Paid 453.00

5-Grand Total 453.00

This is your receipt

Party 1

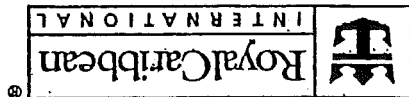

*Explorations!*  
GTV Brilliance of The Seas

*Welcome Aboard*

*Please check your Tour Tickets,  
for important information.  
Departure times may be different.*

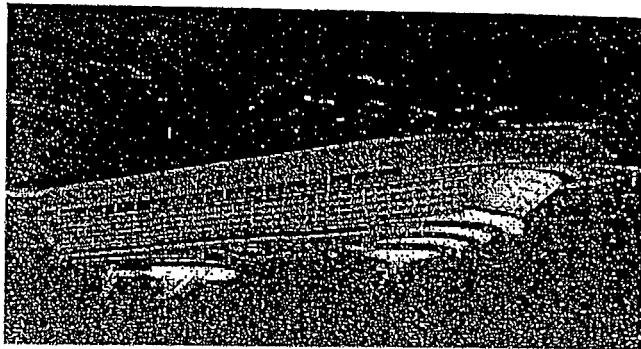

Return  
Ticket  
Get new  
ones  
Floor  
Jacky  
6-8 pm

YCAL  
NAIL

to the purchaser shall be to refund the equivalent of the unused portion thereof. In the event of a cancellation or change in the services or activities by the service provider, RCCL shall have no liability whatsoever for any loss incurred by the purchaser by reason of such cancellation and any refund of the ticket price shall be subject to RCCL's discretion.

IONITHERMIE CELLULITE REDUCTION PROGRAM

Be yourself. And nothing else.



## What is Ionithermie Algae-Detox?

Ionithermie Algae-Detox treatments and products help reduce the appearance of cellulite, improve the texture of the skin and firm the body. Created by a French Bio-Chemist in the 1980's, Ionithermie has continued to be the most effective non-invasive way of reducing the appearance of cellulite and toning the skin. Recently, Ionithermie treatments and products have become available in the United States. Visible results are recorded after just one session, although a course of three or six treatments may be recommended, depending upon your needs. Following your prescribed program, a monthly or six weekly booster treatment may be recommended.

How does Ionithermie work? The treatment itself works using marine based products to aid detoxification, combined with galvanic and faradic stimuli. Galvanic stimuli assists the ability of the active ingredients to be absorbed into the effected areas. Faradic stimuli exercises the muscles for the duration of the treatment. It is a relaxing treatment and an effective, non-invasive way to firm, tone and lose inches. Most clients report an average loss of three inches after the first session.

## The Procedure

**S T E P**  
1 Your therapist will measure you in approximately five different areas. Every area measured is marked with crayon so we can compare the measurements before and after your treatment. Your before measurements are written on your personal progress card.

**S T E P**  
2 Products rich in Algae, Kelp and Ivy are applied to the skin on the areas being treated.

**S T E P**  
3 A warm natural clay infused with Algae is applied to the area being treated and electrodes are placed in specific areas on the body. Galvanic and Faradic stimuli are activated, propelling the active ingredients into the skin and toning the muscles. The duration of the treatment is approximately one hour.

**S T E P**  
4 The clay and electrodes are removed. A cooling body lotion is applied to the treated area and then your therapist will re-measure your body. Results are recorded and compared to the pre-treatment measurement.

**IONITHERMIE**  
CELLULITE REDUCTION PROGRAM



A non-invasive way to reduce the appearance of cellulite, improve skin tone and firmness. Results can be noticed after just one session, and are long-lasting. Recommended. Book in for a free consultation.

## Cellulite Reduction at Home

### Preparation

Every morning before your shower, use the body brush to eliminate dead skin cells and restore normal circulation. This invigorates the lymphatic system which helps to eliminate toxins from the body.

### Tonic Silhouette

Tonic Silhouette prepares the skin to absorb the active ingredients of the firming and cellulite emulsifying creams. It contains potassium salts, vitamins A, E, H and F, Linden Plant extract and Allantoin. Cleansing with this astringent stimulates the circulation with a calming and healing action. Use once daily.

### A + B Ampoules

A + B ampoules primary function is to help emulsify cellulite. Active ingredients include Red Algae, to help eliminate toxins, Ivy to enhance the circulation, Guarana to improve the metabolism and Menthol Extract to cool and soothe the skin. To apply, wrap a tissue over the ampoule, carefully snap off the top and pour a little in your hand. Massage the entire contents into the area being treated. For best results use after the Tonic Silhouette.

### Metasysteme

Contains Algae, Amino Acids and Mucopolysaccharides which accelerate the detoxifying effect of the A + B ampoules. It also contains sea base minerals to further detoxify and hyaluronic acid to strengthen and repair the connective tissues. Use after the A + B Ampoules.



## What is Cellulite?

There is a visible difference between "cellulite" fat and the fat on the rest of your body. Cellulite is the term we use for the lumpy fat normally found upon the thighs, buttocks and abdomen of both women and men. It gives the skin an orange peel, dullish look and can be cold to the touch. Areas with cellulite are generally more sensitive and more prone to bruising than those areas on the body without cellulite. Ionithermie can assist in reducing the appearance of cellulite by stimulating your internal systems to release toxins via the lymphatic drainage system.

**Cellulite and Genetics** Some women and men are more prone to cellulite than others and much of this is to do with genetics. If your parents were overweight in their youth or middle years and have cellulite, then you are prone to being overweight too. It is the same with cellulite and more often than not, it is genetically inherited. To reduce the appearance of cellulite you need to assist your body's internal cleansing systems to eliminate toxins.



**Cellulite and Age** As we get older our internal cleansing system naturally slows down and our body is not as efficient in eliminating toxins. In the middle years of life, most women and some men will experience some cellulite, the appearance of which can be lessened with diet, exercise and including Ionithermie in your lifestyle plan.

**Cellulite and Health** While cellulite is purely a cosmetic concern, Ionithermie stimulates your internal systems helping eliminate toxins in the body and enhancing the circulation and metabolism. Bearing this in mind, detoxifying with Ionithermie products and treatments can only benefit your well-being.

## Ionithermie Cellulite Reduction

An Ionithermie Algae-Detox program is the most effective to tone the body and give the skin a smooth, healthy appearance although courses of three or six treatments may be recommended.

## Enhance your Well-Being

### IONITHERMIE AND DETOXIFICATION

Detoxification is the cleansing or purifying of the body's internal systems. Your kidneys and liver work 24 hours a day to cleanse away the waste and therefore any assistance you can give it is a gift to your health. Ionithermie can help encourage the healthy functioning of the body by diminishing the work load on the internal cleansing organs.

### IONITHERMIE AND ARTHRITIS

The severe pain of arthritis can be soothed with an Ionithermie treatment. Because we use galvanic and faradic stimuli, waves of warm stimuli penetrate into the joints helping to improve the circulation. Because Arthritis affects the joints, carrying extra fluid or weight makes the condition even more painful. Ionithermie releases trapped fluids from the body, helps to restore a healthy metabolism and therefore also encourages weight loss.

### IONITHERMIE AND IRRITABLE BOWEL SYNDROME (IBS)

Dr. Elisabeth Dancy, author of "The Cellulite Solution," states that studies in colon disorders have been closely linked with cellulite. Cellulite on the tummy can be a result of a digestive disorder. Ionithermie may be able to assist IBS by releasing toxins in the tummy and therefore allowing for easier digestion of food.

\*We would like to thank Dr. Elisabeth Dancy for her permission to use this information. Dr. Dancy's book "The Cellulite Solution" is available at [www.amazon.com](http://www.amazon.com).



A non-invasive way to reduce the appearance of cellulite, appearance. Results can be noticed after just one session, recommended. Book in for a free consultation.

## Cellulite Reduction at Home

### Preparation

Every morning before your shower, use the body brush to eliminate dead skin cells and restore normal circulation. This invigorates the lymphatic system which helps to eliminate toxins from the body.

### Tonic Silhouette

Tonic Silhouette prepares the skin to absorb the active ingredients of the firming and cellulite emulsifying creams. It contains potassium salts, vitamins A, E, H and F, Linden Plant extract and Allantoin. Cleansing with this astringent stimulates the circulation with a calming and healing action. Use once daily.

### A + B Ampoules

A + B ampoules primary function is to help emulsify cellulite. Active Ingredients include Red Algae, to help eliminate toxins, Ivy to enhance the circulation, Guarana to improve the metabolism and Menthol Extract to cool and soothe the skin. To apply, wrap a tissue over the ampoule, carefully snap off the top and pour a little in your hand. Massage the entire contents into the area being treated. For best results use after the Tonic Silhouette.

### Metasysteme

Contains Algae, Amino Acids and Mucopolysaccharides which accelerate the detoxifying effect of the A+B ampoules. It also contains sea base minerals to further detoxify and hyaluronic acid to strengthen and repair the connective tissues. Use after the A + B Ampoules.



Royal Caribbean

**SPECIALS**

*Get out there.*

**ANCHORS AWAY**  
**DRINK OF THE DAY \$5.95** *(Keep the Glass)*

**CASINO ROYALE**  
**FEELING LUCKY?**

Free gaming lessons. Show this coupon at our class tonight and get a \$5 Match Play Card for FREE!

*7:00 pm, Casino Royale, Deck 6.*

**SHOPS ON BOARD**  
**HOW CONVENIENT!**

Everything you need is available at the Shops On Board at great Tax and Duty-Free prices. Ask about our Price Match Guarantee Program.

*Always Guaranteed for Quality and Price.  
Shops On Board, Deck 5.*

**EXPLORATIONS!**  
**FIND THE EXPLORER**  
**IN YOU**

Did you know you could book all your tours on RCTV? Fast, easy, with instant confirmation. Tickets delivered to your stateroom within 24-hours.





Royal Caribbean

**SPECIAL**

*Get out there.*

**SEABREEZE**

**DRINK OF THE DAY \$5.95** *(Keep the Glass)*

**ART AUCTIONS AT SEA**

**\$15,000 INSTANT  
CREDIT**

Today's Champagne Art Auction – FREE champagne,  
FREE \$5,000 prize raffle, FREE artwork for all who  
register.

*1:00 pm Preview, 2:00 pm Auction, Centrum on Deck 4*

**CASH PRIZE BINGO**

**INCH-OF-GOLD &  
CASH PRIZE BINGO!**

Double your chances at winning today, take this  
coupon to the Inch-Of-Gold raffle this morning and  
get an extra raffle ticket for our drawing.

*2 Sessions Today, 10:30 am & 3:00 pm - Cards on Sale.  
Pacifica Theatre, Deck 5*

**CASINO ROYALE**

**TOURNAMENT DAY!**

We have both our Blackjack & Slot Tournaments  
today. When you sign up, show this coupon to  
get an extra raffle ticket for more FREE prizes.

*\$20 per tournament entry fee payable at the Cash Desk  
10:30 pm Slot, 2:30 pm Blackjack Tournaments  
Casino Royale, Deck 8*



**BRILLIANCE DAY SPA**  
**TODAY'S SPECIAL**

New York Facial Peel. In only 20 minutes see the ravages of time disappear. Only \$60 today.

*Brilliance Day Spa on Deck 11. Dial 3887 for more information or reservations.*

**PHOTO GALLERY**  
**FREE BINGO**  
**JACKPOT CARD!**

Reserve your Cruise in Review DVD today and get a free Bingo Jackpot card. Offer ends today.

*This free Bingo Card cannot be used for the last session. See the Photo Gallery for more details, Deck 5.*

**DISCOVER SHOPPING**  
**WE KNOW PORT**  
**SHOPPING**

Get local information and learn how to save money and time at our next ports-of-call.

*10:00 am, Pacifica Theatre on Deck 5 forward.*

**SHOPS ON BOARD**  
**ADD AN EXTRA INCH-**  
**OF-GOLD FOR FREE.**

That's right, use this coupon to add an extra inch to your Inch-Of-Gold purchase. But you must show this coupon to receive it.

*Shops On Board, Deck 5.*



EVERY YEAR... THE ONE AND ONLY JOB  
FROM GREECE AROUND THE WORLD!!!

# OFFICIAL WORLDWIDE EXHIBITION

PURE DANCE CLUB

MUSIC... RHYTHM...  
DJS... DANCERS... SINGERS...  
GIRLS... BOYS... LOVE...  
SMY... SUMMER...  
SMART... FUN... MAD...  
HUGE...  
DOORS OPEN AT 23.45

☆ Heineken  
meet you there



EVERY NIGHTS TOWN  
JULIUS ROBINSON  
MPL. INFO 543004168  
RES +30 228 9024100



EVERY  
NIGHT

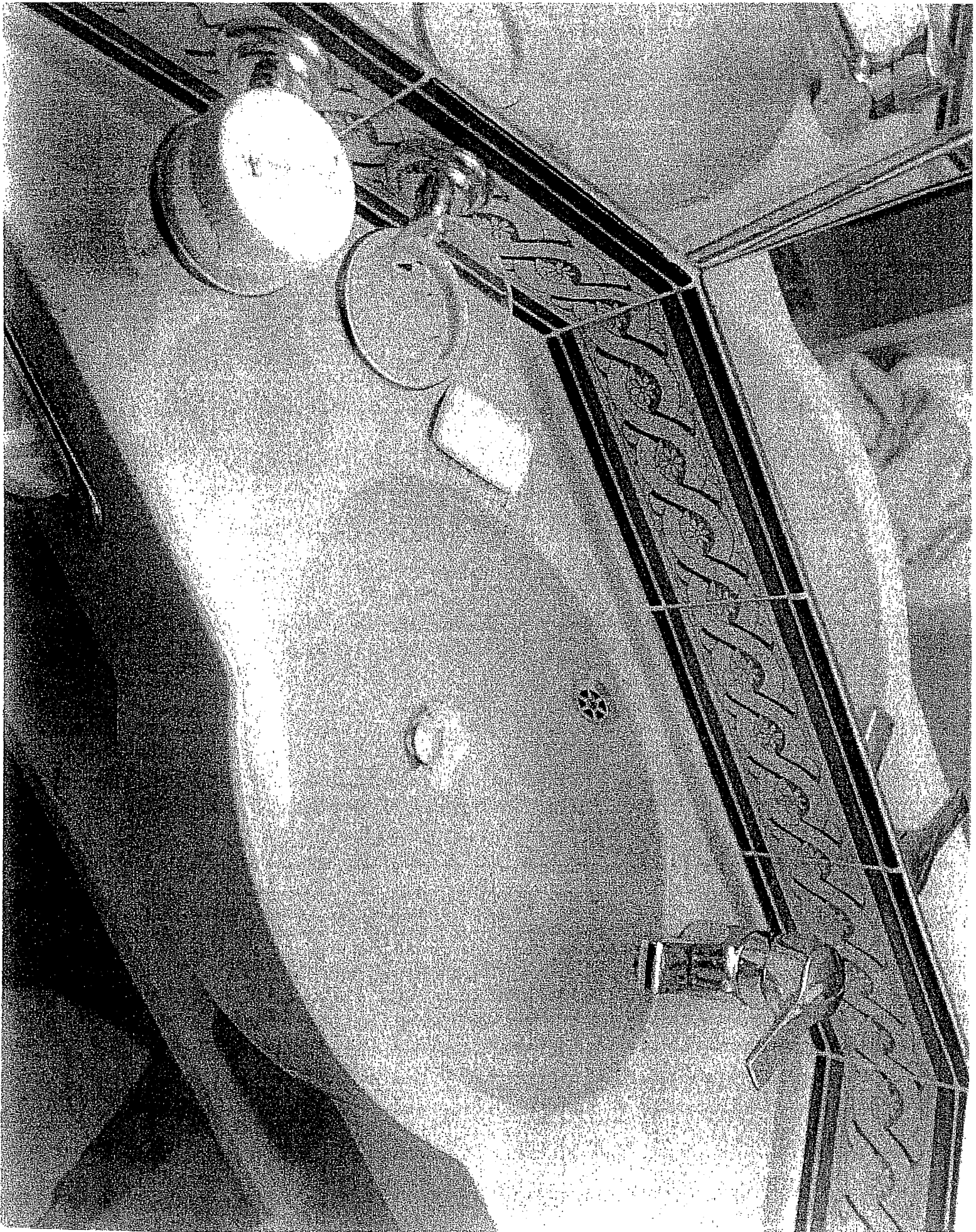



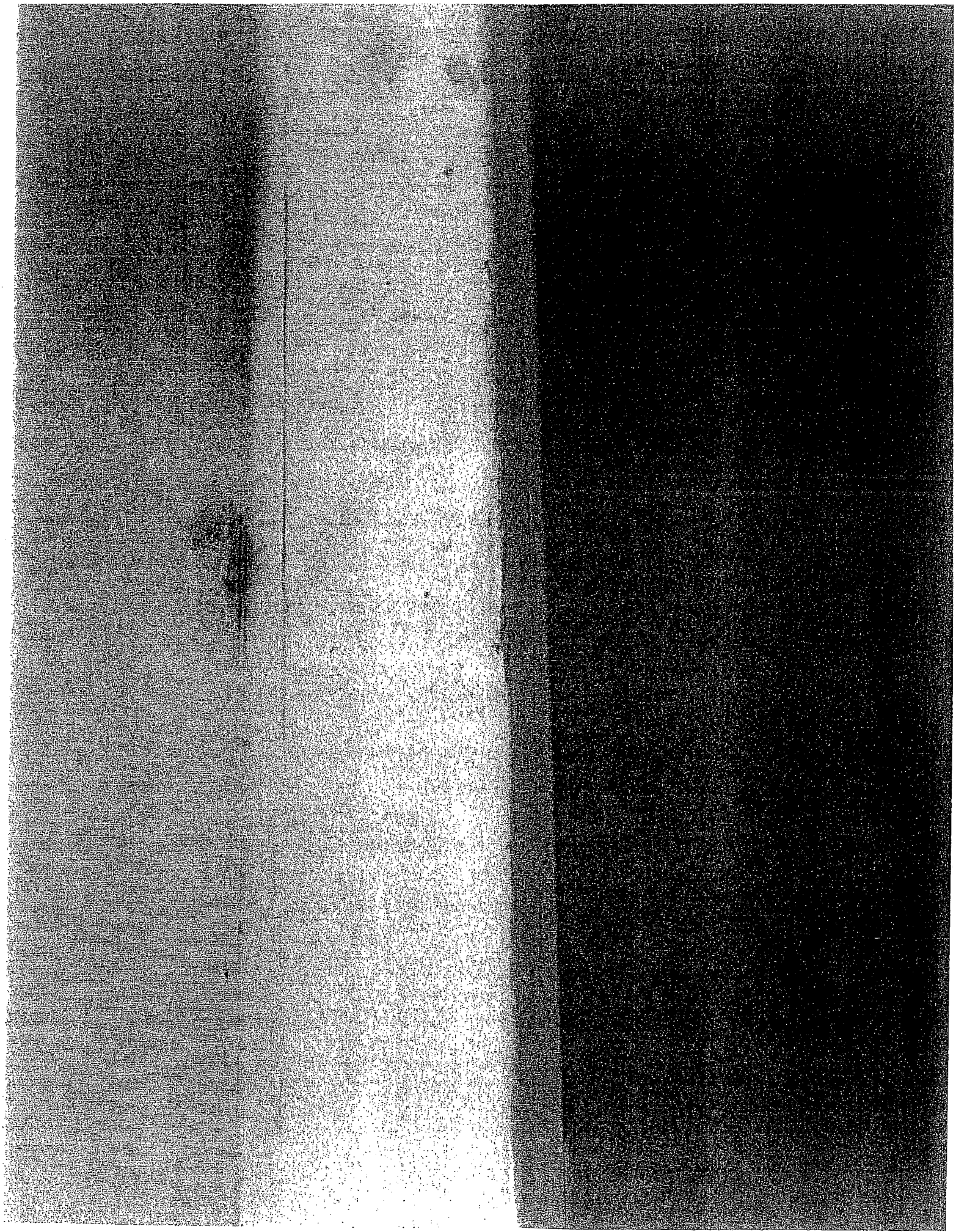



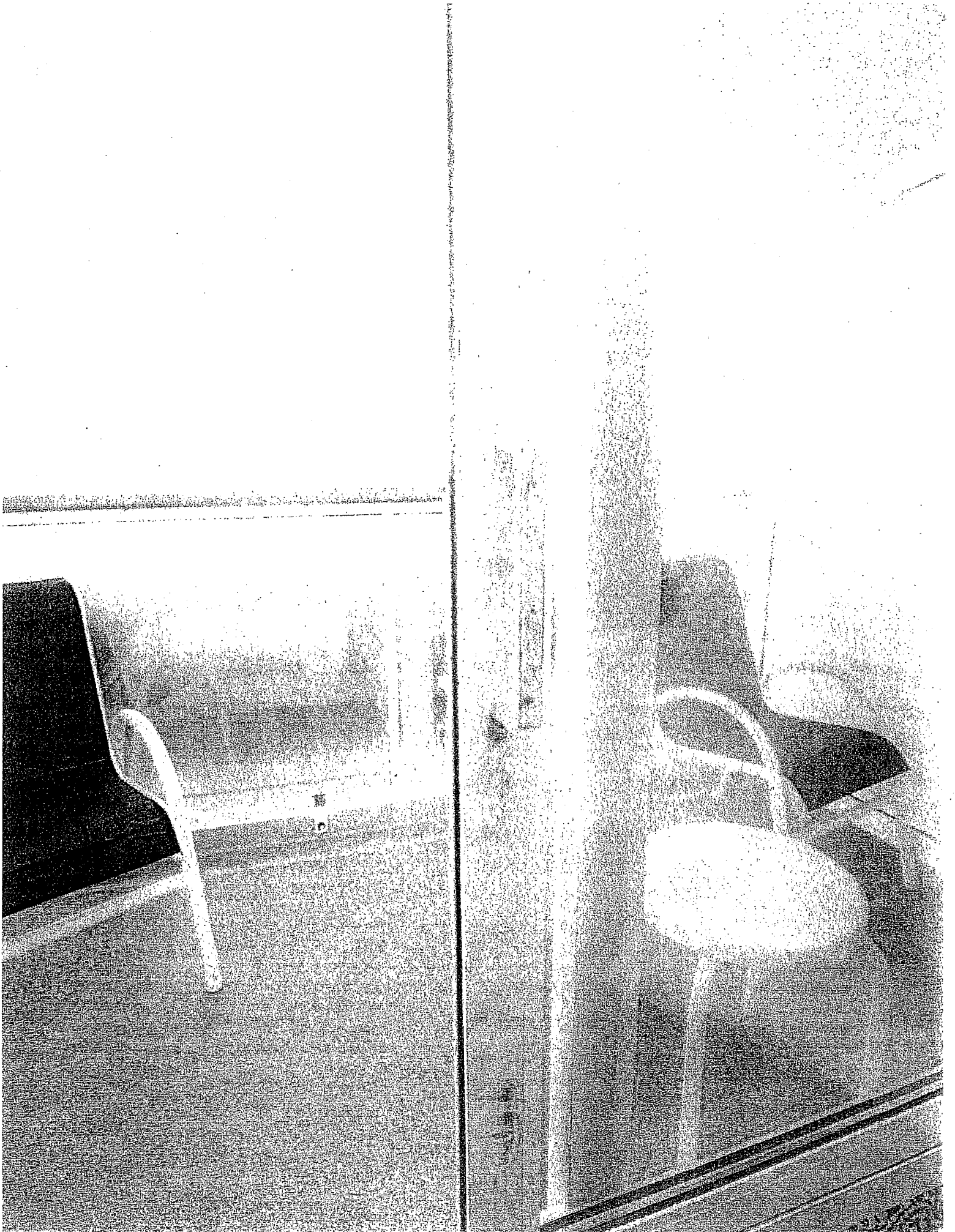



Royal Caribbean

**SPECIALS**

*Get out there.*

**TURKISH DELIGHT**  
**DRINK OF THE DAY \$5.95** *(Keep the Glass)*

**SHOPS ON BOARD**  
**TURKISH NIGHT**  
**BAZAAR**

Find a little bit of everything tonight at our unique night bazaar featuring hand-made Turkish goods.

*Shops On Board, Deck 5.*

**ROYAL CARIBBEAN ONLINE**  
**GET 15 MINUTES**  
**FREE INTERNET**

Buy a Royal Caribbean International souvenir coffee mug and get 15 minutes free internet use.

*Cafe Latte-tudes, Deck 5, Centrum.*

**DISCOVER PORT SHOPPING**  
**FREE DIAMOND**  
**SOLITAIRE RING!**

Show this coupon to Christ Jewelers, #5 on your shopping map and enter to win a Diamond Solitaire Ring!

*Discover Shopping Guide.*

**ART GALLERY**

**"GET CRAZY"**

**LIFESTYLE PORTRAITS**

Get a little crazy this evening at our casual portrait studio.

*Portrait Studio, Centrum, Deck 5.*

**CASINO ROYALE**

**FEELING LUCKY?**

It's slots of fun in Casino Royale, you could be our next big winner.

*Casino Royale, Deck 6.*

**ART AUCTIONS AT SEA**

**BUY ONE - GET ONE FREE!**

Buy a "take off" tonight and receive a work of art valued up to \$650 absolutely FREE.

*7:00 pm - 10:00 pm, Art Gallery, Deck 5*

**BRILLIANCE DAY SPA**

**FIND OUT TODAY'S SPECIAL**

Pick & Mix a selection of 3 treatments for only \$59.

*Call 3887 or visit the Spa on Deck 11.*



Royal Caribbean

**SPECIALS**

*Get out there.*

**ROMAN GLADIATOR**

**DRINK OF THE DAY \$5.95** *(Keep the Glass)*

**ART AUCTIONS AT SEA  
BE AN INSTANT  
WINNER!**

Take part in Peter Max trivia. Answer a trivia question correct and win free art valued at over \$100.

*7:00 pm - 10:00 pm, Art Gallery on Deck 5.*

**CASINO ROYALE**

**GET READY FOR  
TOURNAMENT DAY!**

Both Slot and Blackjack Tournaments tomorrow. When you sign up, show this coupon and get an extra raffle ticket for prizes.

*\$20 per tournament entry fee payable at the Cash Desk Casino Royale, Deck 6*

**BRILLIANCE DAY SPA**

**PAMPERING IS OUR  
MIDDLE NAME**

Spa taster, save \$20 on a 25-minute massage and 25-minute facial. Only \$89.

*Call 3887 or visit the Spa on Deck 11.*





**SPACEBATH**  
THE ORIGINAL XPERIENCE

1-800-302-9024

1-800-302-9024



**FREE  
PASS**  
ONLY WITH  
COMPLETED FLYER

NAME.....  
AGE 18-25 | ; 26-35 | 36-50+  
ADDRESS.....  
COUNTRY..... CITY ..  
MOBILE ..  
E-MAIL.....



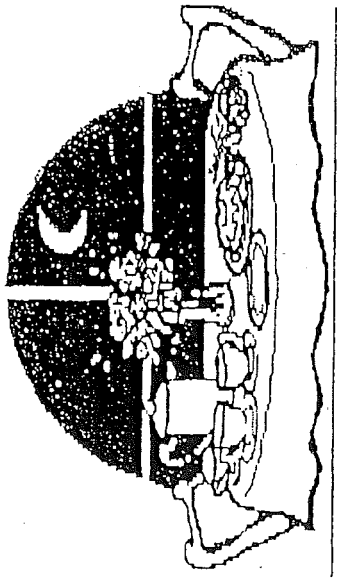

... CHOPS GRILLE ...

*I would like to extend our thanks to you for dining with us last night. I trust everything was to your satisfaction and you received a fine dining experience.*

*We look forward to seeing you again soon.*

*Your Chops Grille team.*

*Camecia + Chanda*



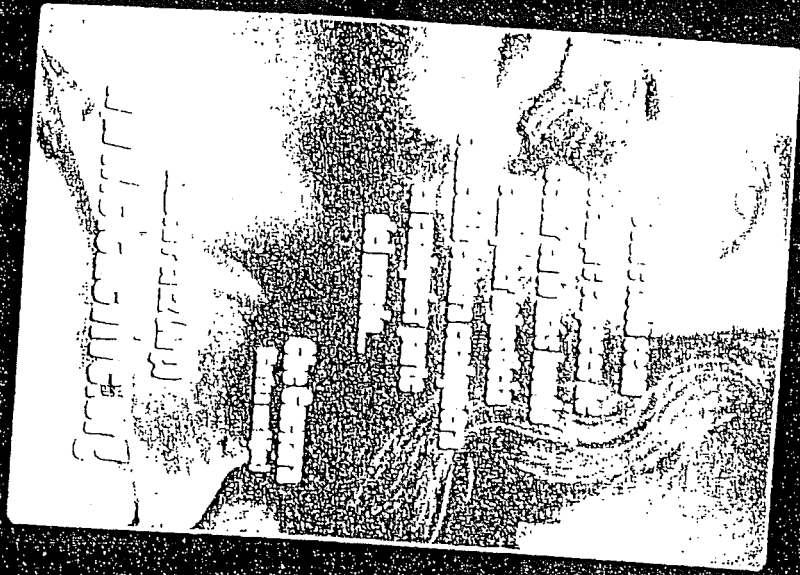

5 1084M

10:08 AM

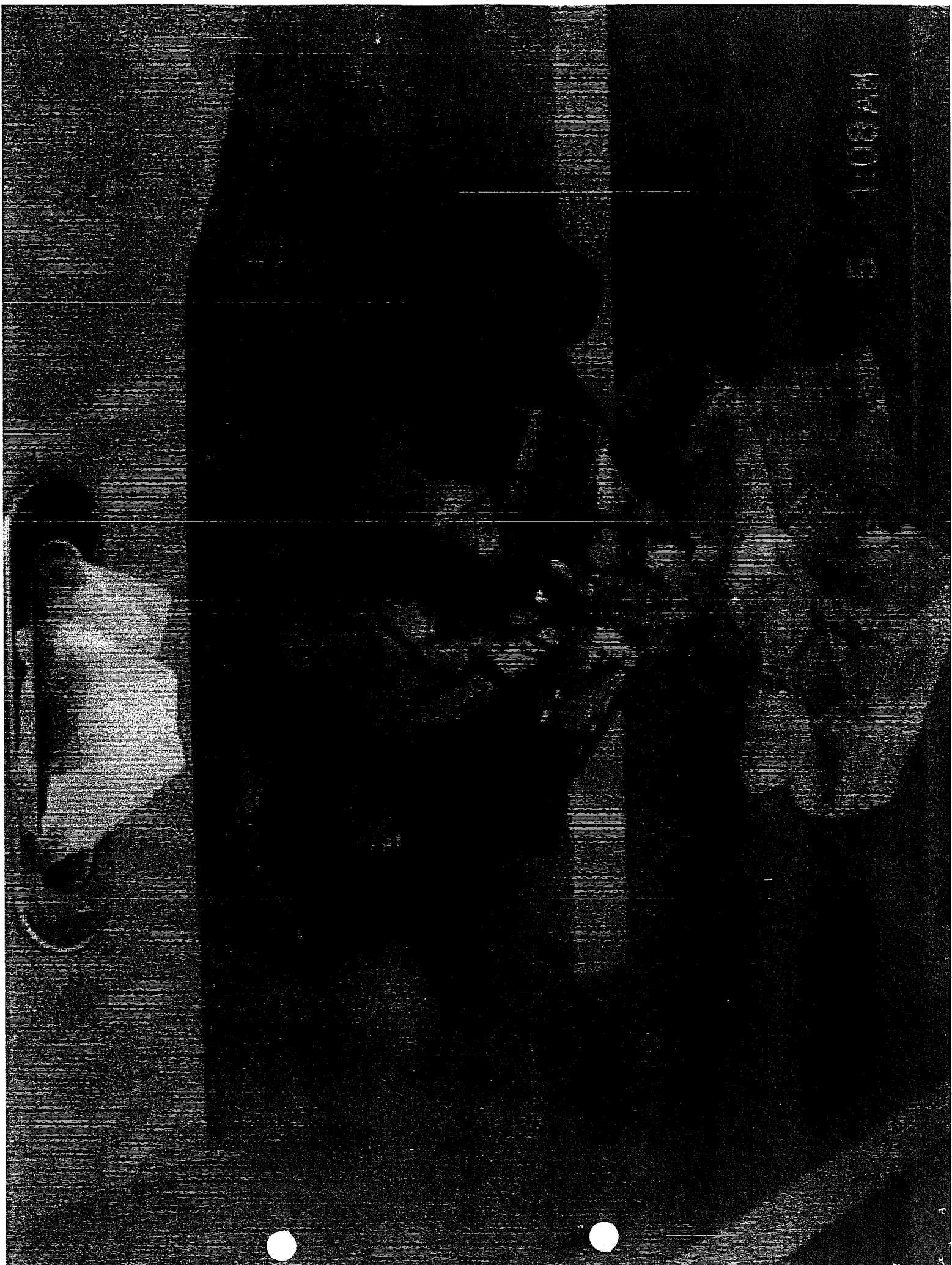

1000000





5 1:09 AM

5 1 06 AM



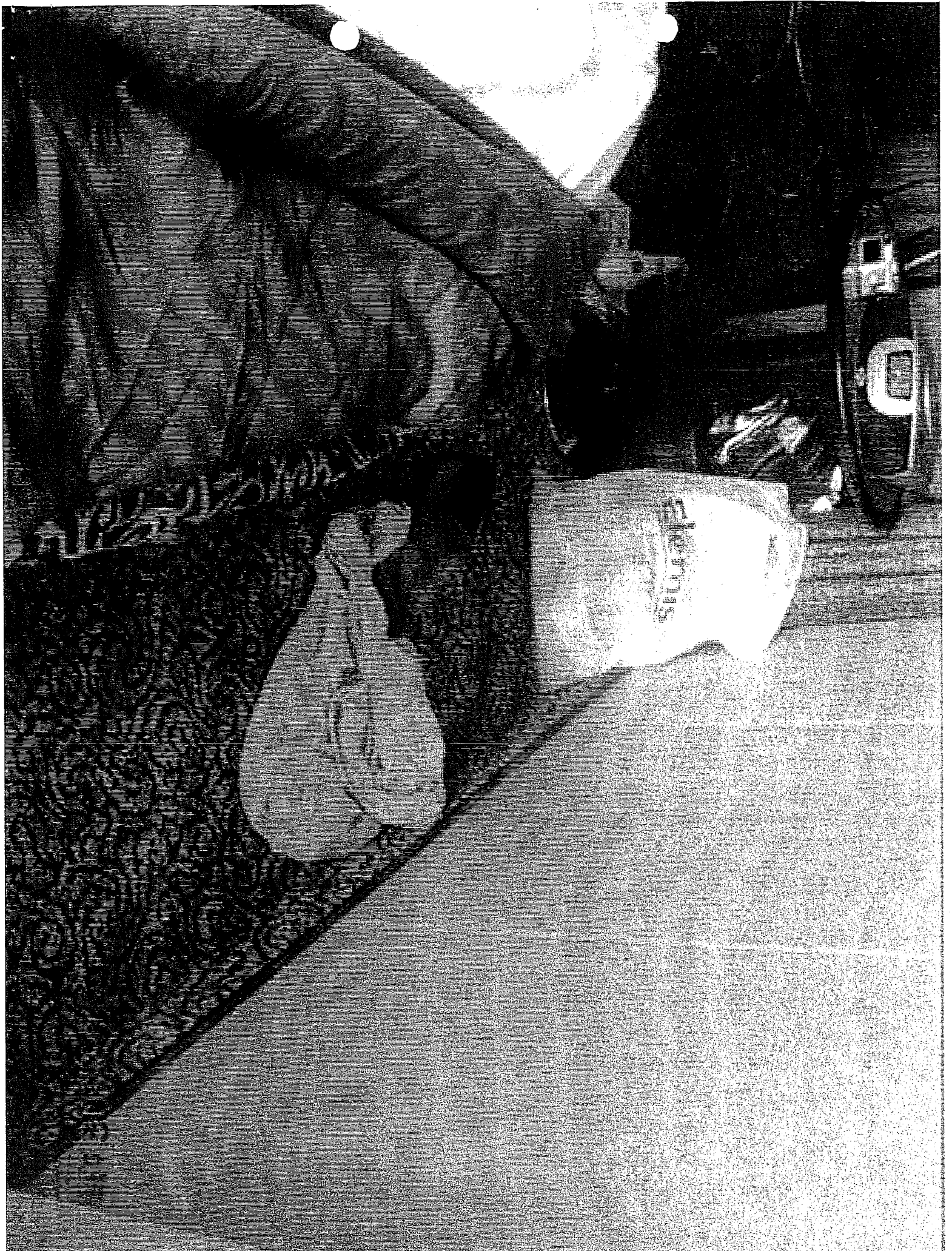





1:05AM

5 1:07 AM



*Justice For George Smith*

**Recommended Sites**

- Cruise Bruise
- Scared Monkeys
- International Safe Travels
- Holiday Travel Watch
- Ashley Barnett
- Amy Bradley

**BUYER BEWARE**

What you should know before you cruise. Think before you book a cruise. Who do the cruise lines answer to?

[Read More >>> Here](#)

**HR 5707**

Cruise Line Accurate Safety Statistics Act.

We need your help to

**BUYER BEWARE**

What You Should Know Before You Decide to Vacation on a Cruise Ship

**To whom are the cruise lines responsible, if anyone?**

Before George was murdered on Royal Caribbean's Brilliance of the Seas, we had sailed on cruise ships as a family many times. We wish now that we had known before George booked his honeymoon cruise the extent to which crimes do occur on cruise ships and the fact that when crimes do occur onboard cruise ships, it is unclear who, if anyone, has authority to investigate such crimes. It is now our mission to educate the public about what we have learned.

Cruise line corporations incorporate in countries such as Liberia and Panama and the boats themselves are flagged with different countries' flags such as the Bahamas. Cruise ships then sail in waters that are either international or belonging to another specific country. An additional player in the jurisdictional puzzle is the country of the next port of call which may be different from the countries described above. As a consequence, if a crime or other incident happens at sea, there is serious confusion as to which country has jurisdiction and which country should investigate the incident. It is questionable the extent to which Liberia, Panama, the Bahamas and other countries have adequate resources or incentives to investigate crimes onboard cruise ships particularly those that occur in other countries' or international waters.

Because cruise ships are foreign flagged and incorporated, they are able to avoid paying U.S. taxes and avoid U.S. regulation to a large extent. Although these cruise line corporations use our ports, sail in our waters, have their corporate headquarters in Miami and carry our citizens, they are not even required to report crimes and other incidents to the FBI or any other U.S. law enforcement agency. By their own admission, cruise line corporations voluntarily report crimes to U.S. law enforcement agencies. There has been significant media coverage discussing the fact that Royal Caribbean vachiv undarrantrnd the crimes committed on ite shine in etatititire

**Our**

Welcome

Welcome to website anc

**Memoria**

Several men services wer honor of Gec

For more info click here.

**Articles**

reform the cruise industry

[Read More >>> Here](#)

**Cruise Security Hearings**

Find out why Congressman Christopher Shays (R-CT 4th) called a cruise the place to commit a perfect crime.

[Read More >>> Here](#)

**Visitor Support**

[Contact Us](#)

[Home](#)

Website By eHugq\*

... provided to Congress under oath at the March 2006 cruise security hearing. To read more about the large discrepancies in the numbers provided to Congress by Royal Caribbean and those obtained through discovery in a civil rape case, [click here](#).

One of the major issues that a cruise crime victim or his or her family encounters is that cruise lines have reverse incentives when faced with a possible crime. If a crime on a cruise ship is made public (as in my brother's murder), the fact that crime does occur on cruise ships is exposed in the media, bookings become soft and their profit margins slide.

Thus, cruise line corporations have incentives to minimize the extent to which crimes are reported and made public. When crimes are underreported and covered up, cruise ships can continue on their journeys at full capacity with cruise passengers left unaware of the possible dangers that may await them onboard.

[Buyer Beware >>> 1 2 3](#)

© Copyright 2007 Justice For George Smith

**Photo:**

[George As A Child](#)

[George As A Young](#)

[George Wedding & F](#)

[George With Friends:](#)



## CASUALTY REPORT FORM

**IMPORTANT:** This Return should be forwarded by the fastest mode of communications available without delay and by airmail to:-

The Director of Maritime Affairs  
BAHAMAS MARITIME AUTHORITY  
Latham House, 16 Minories  
LONDON EC3N 1EH

### CASUALTY REPORT FORM

Section 191 of the Merchant Shipping Act 1976 requires the Master to report damage sustained by or accidents caused to a Bahamian registered vessel that results in:

- 1) loss of life
- 2) total loss of the vessel
- 3) serious injury
- 4) material damage affecting the vessel's seaworthiness
- 5) machinery or hull damage affecting the vessel's efficiency

Under Section 241 of the Merchant Shipping Act 1976, the Bahamas Maritime Authority may hold a Preliminary Investigation into any of the following, therefore the following should also be reported:

- 6) any damage to a ship
- 7) any damage caused by the ship
- 8) stranding or grounding of ship
- 9) abandonment of ship

The Merchant Shipping Regulations\* require Passenger and Cargo ships to report any accident or defect which is discovered which affects any of the following (*these must also be reported to the Port State*):

- 10) the safety of the ship
- 11) integrity of the ship,
- 12) the safety of the crew
- 13) the efficiency of the ship's equipment
- 14) the completeness of the ship's equipment,
- 15) the ship's safety equipment
- 16) the equipment required by Part IV of the Merchant Shipping (Control of Pollution by Noxious Liquid Substances) Regulations 1987

\* required by the Merchant Shipping (Passenger Ship Construction and Survey) Regulations 1984, Merchant Shipping (Cargo Ship Construction and Survey) Regulations 1981, the Merchant Shipping (Cargo Ship Safety Equipment) Regulations 1981, the Merchant Shipping (IBC Code) Regulations 1987, the Merchant Shipping (BCH Code) Regulations, the Merchant Shipping (Control of Pollution by Noxious Liquid Substances) Regulations 1987.

### HOW TO REPORT

1) by the fastest mode of communication available (preferably by ship's fax), and 2) by airmail

### POLLUTION INCIDENTS

Must be reported to the Coastal State.

All sections of this form should be completed.

Section A

Date of incident	Day: 5    Month: 7    Year: 2005	Time of incident	approx 0100 UTC (State whether UTC (GMT) or local time)
Name of Vessel	Brilliance of the Seas	Official Number	8000459
Name and address of Owner or Manager	ROYAL CARIBBEAN INT 1050 Caribbean Way Miami Florida	Name and Port of Registry or Nationality of any other vessel involved	N/A
Tel No			

Section B

Date and time of departure from the last port	4-7-2005 2106	Voyage details	From: MYKONOS To: KUSAOASI
Location of incident (e.g. Latitude and Longitude or name of port, or other geographical reference)	37°55.0'N 026°40.8'E	Weather and visibility at the time of the incident	NWLY 5, PARTLY CLOUDY, 2M SEAS
Type of incident (please tick the appropriate boxes)			
collision or contact			
stranding or grounding			
fire or explosion			
failure of hull / water tight doors / ports etc.			
machinery damage			
damages to ship or equipment			
capsizing or listing			
missing - assumed lost		YES	
loss of life / death			
serious injury			
other			

Section C -- Details of persons(s) killed or injured

\* Forms RBD-1 and PDS-1 must also be completed and attached to this form

Location of incident (e.g. engine room, galley, etc.) PAX CABIN 9062

Position (e.g. rank; rating; passenger)	Injured part of body	Age	Nature of injury	* Hours worked before incident	* Duration of last off duty period	On duty at the time of the incident
PAX	unknown	26	unknown	N/A	N/A	Yes ( <del>N/A</del> ) No (N/A)
						Yes ( ) No ( )
						Yes ( ) No ( )
						Yes ( ) No ( )

\* For operational staff only

If more than 4 persons use an attachment sheet

Section D

Please give a brief description of the sequence of events leading to the incident.

After the investigations we assume he was sitting on the rail of his balcony cabin. Probably lost his balance and fell overboard. Probably under the influence of alcohol.

Section E

1. Please state how you think the incident happened

After the investigations we assume he was sitting on the rail of his balcony cabin. He probably lost his balance and fell overboard.



2. Has any action been recommended by you as a result and if so, what?

N/A

3. Has any action been taken and if so, what?

Investigation by local police. Search of ship found that George Smith was missing.

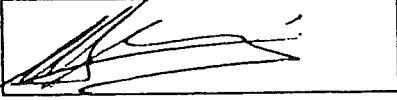
Section F

Signed		Master / Owners' representative (Delete as applicable)	
Name and position /rank Please PRINT	MICHAEL LACATAPIDIS CAPTAIN	Date	

If there is insufficient space in any part of this form for your answers or comments, please use either the space below or a plain sheet of paper as a continuation sheet, number it in sequence and fasten it securely to this form.

Please state clearly which sections are being expanded.

Additional sheet(s) attached: Yes ( ) No ( ) If Yes - state the number:





RETURN OF DEATHS  
For the purposes of Section 149 of the Merchant Shipping Act 1976

IMPORTANT: This Return should be forwarded without delay, by airmail, direct to:-

The Director of Maritime Affairs  
BAHAMAS MARITIME AUTHORITY  
Latham House, 16 Minories  
LONDON EC3N 1EH, UK

Name of Ship	Official Number	Name of Deceased
Brilliance of the Seas	8000459	George Smith

**INSTRUCTIONS TO MASTERS\***

\* Master includes every person (except a pilot) having command or charge of any ship.

**BAHAMAS REGISTERED SHIPS**

The Master is required to make a Return of

- ANY DEATHS ON BOARD SHIP
- DEATHS OF ALL CREWMAN regardless of where the death takes place
- PERSONS MISSING OR PRESUMED LOST OVERBOARD++

The Master should ensure that the Return is correctly completed in all particulars as any omission or ambiguity will only lead to delay in registration. THE ENTRIES IN THIS RETURN AND IN THE OFFICIAL LOG BOOK (WHERE CARRIED) ARE TO BE CONSISTENT WITH ONE ANOTHER.

++ When the death of a person at sea is assumed by the Master to have taken place because the person in question is reported to be missing, or where a person is killed or drowned as a result of falling or jumping overboard, falling from a rope ladder attached to the ship, or from the ship's gangway the death should be regarded as having taken place on board.

**BIRTHS**

The Master is required to make a Return of

- ANY BIRTHS ON BOARD SHIP
- Should a child be born on ship please advise the Bahamas Maritime Authority by the fastest mode of communication available and request Form RBD-2.

**OTHER SHIPS**

If a citizen of The Bahamas who has been employed on a foreign or Commonwealth ship dies the Master should report the matter to the Bahamas Maritime Authority by the fastest mode of communication available and request Form RBD-3.

COMPLETE ALL SECTIONS

1. Name of Ship	Brilliance of the Seas
2. Official Number	8000459
3. Port of Registry	Bahamas
4. Date of death (dd/mm/yyyy):	5/07/2005
5a. Place of death (if in port):	N/A
5b. Place of death, latitude and longitude (if at sea):	
• first port of call following death	
• port of call immediately preceding death	
6. Surname/Family Name(s):	SMITH
7. Given Name(s):	George
8. Sex:	MALE
9. Marital Status:	MARRIED
10. Occupation rank or profession:	
11. Nationality:	USA
12. Passport number	141142212
<i>Please attach copies of the passport (picture and personal details pages) to form RBD-1.</i>	
13. Social Security or other National ID No.	
14. Date of Birth (dd/mm/yyyy):	3/10/1978
15. Place of Birth:	
16. Usual Residence at time of death	
17. Full Name of Master:	Michael Lachtaridis

18. Cause of death:

Certified Correct by Medical Practitioner Signature: _____ Print Full Name: _____
---

19. Ship's agents in port

Name: \_\_\_\_\_  
Contact: Istanbul Shipping Inc  
Address: ARATUAK CAD. EGE VISTA  
EVLERIB.  
3/1 09400 kusatasi  
AYON TR.

20. Manner of Disposal of the Body

i. Has the body passed into the effective custody of the next of kin?

yes

no

Next of kin's name: \_\_\_\_\_

Relationship to deceased \_\_\_\_\_

Address: \_\_\_\_\_  
\_\_\_\_\_  
\_\_\_\_\_  
\_\_\_\_\_

ii. What was the name of funeral home where the body was sent?

Name: \_\_\_\_\_

Contact: \_\_\_\_\_

Address: \_\_\_\_\_  
\_\_\_\_\_  
\_\_\_\_\_  
\_\_\_\_\_

iii. Has the deceased's embassy or consulate been involved?

no

yes

Name: \_\_\_\_\_

Contact: \_\_\_\_\_

Address: \_\_\_\_\_  
\_\_\_\_\_  
\_\_\_\_\_

21. Form PDS-1

Is this a return of a crewman?  no

yes, please attach Form PDS-1

22. Log Book

Please attach copies of all Log Book Entries related to the death to Form RBD-1. The Master should stamp and sign these copies certifying them as correct.

**23. Account of the Death**

Either the Master or Doctor should submit a report of the events surrounding the death. Please attach the report(s) to this Form RBD-1.

**24. Witnesses' Statements**

If there were witnesses to the death their statements should be attached.

**25. Death Certificate**

Where a death certificate has been or will be issued in port by national/state authorities, these must be submitted to us.

**26. Autopsy Report/Post Mortem Findings**

Where a post mortem or autopsy has been or will be performed copies of the report or findings must be obtained and submitted to us when available.

**27. Police Report**

Have the police been involved in the events surrounding the death?

no

yes, if a police report exists or will be produced, we should receive a copy.

*n.b. Your ship's agent and operations/fleet manager should be able to assist you in obtaining death certificates, autopsy reports and police reports, and can forward these directly to us. The ship's agent or fleet manager should also assist you in having these documents translated into English as required by Section 76\*\*. Submission of a Death Certificate, Autopsy Report and Police Report greatly facilitates the processing of the death and its eventual registration.*

<p><b>SUMMARY</b></p> <p>Have you attached the following ?</p> <p><input type="checkbox"/> Log Book Entries</p> <p><input type="checkbox"/> Master's Report</p> <p><input type="checkbox"/> Doctor's Report</p> <p><input type="checkbox"/> Witness' Statement(s)</p> <p><input type="checkbox"/> Death Certificate (s)</p> <p><input type="checkbox"/> Police Report</p> <p><input type="checkbox"/> Autopsy Report</p> <p><input type="checkbox"/> Passport Copies</p> <p>**Remember: All documents must be in English or accompanied by English translations.</p>	<p><input checked="" type="checkbox"/> post to: Investigations Bahamas Maritime Authority Latham House, 16 Minories LONDON EC3N 1EH England, UK</p> <p><input type="checkbox"/> +44 (20) 7264-2550</p> <p>fax +44 (20) 7264-2579</p> <p>telex 892617 bahreg g</p> <p>Have you arranged for the items not presently available to be forwarded?</p>
--	---

*The Master should immediately advise the Bahamas Maritime Authority by the fastest mode of communication available. Ideally, please send Form RBD-1 by fax with the originals by post.*

Signature of Master\*:

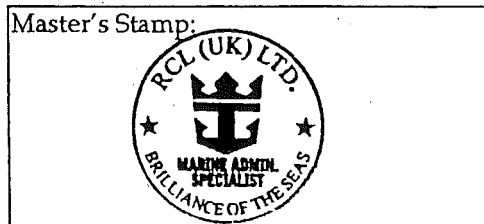
Casino Bar  
Brilliance Of The Seas

07/04/05 00:40

=====  
CHECK: 904031 TERM: 90  
SERVER: Steve  
FOLIO: 41683391 TBL:  
=====

\*\*\*\*\*  
\* DUPLICATE RECEIPT \*  
\*\*\*\*\*

1 Grey Goose 6.00  
Subtotal 6.00  
Tax 0.00  
Gratuity 0.90  
Total 6.90

Guest 6.90  
9062 - SMITH, GEORGE

GRAND TOTAL 6.90  
=====  
T90 07/04/05 00:40  
=====

Additional Tip: \$ \_\_\_\_\_

Total: \$ \_\_\_\_\_

Signature \_\_\_\_\_

A 15% Gratuity is included in  
your bill, however, please use  
the "Additional Tip" line to  
recognize outstanding service.  
Thank You! Gracias!  
Merci! Danke!  
Obrigado!

Casino Bar  
Brilliance Of The Seas

07/01/05 01:52

=====  
CHECK:917833 TERM:91  
SERVER:Steve  
FOLIO:41683391 TBL:  
=====

\*\*\*\*\*  
\* DUPLICATE RECEIPT \*  
\*\*\*\*\*

1 Absolut 5.50  
Subtotal 5.50  
Tax 0.00  
Gratuity 0.83  
Total 6.33

Guest 6.33  
9062 - SMITH,GEORGE

GRAND TOTAL 6.33

=====  
T91 07/01/05 01:52  
=====

Additional Tip:\$ \_\_\_\_\_

Total: \$ \_\_\_\_\_

Signature \_\_\_\_\_

A 15% Gratuity is included in  
your bill, however, please use  
the "Additional Tip" line to  
recognize outstanding service.

Thank You! Gracias!  
Merci! Danke!  
Obrigado!

SASCH FIRENZE  
FIN-COM S.r.l.  
Via Porta Rossa 94/36  
50100 Firenze  
P.IVA 00299940973

CO411520 T-SHIRT M/L  
04015187 GIROC. M/M  
04015164 GIROC. M/M  
04115044 GIROC.M/M S  
04015165 GIROC. M/M  
04000072 SCOLLO V M/  
CO411520 T-SHIRT M/L

TOTALE  
CONTANTE  
RESTO

01-07-05 13:38

MF EN 99000357

Sisley

VIA CERRETANI 57-r  
Telef.055-210083 FIRENZE  
LA COPPIA S.r.l.  
Partita Iva 03527240285

OPERATORE 01 R #0000

EURO  
UOMO 59.40  
DONNA 8.30  
DONNA 13.90  
DONNA 9.70

EURO  
8,90  
14,90  
4,90  
9,90  
9,90  
9,90  
9,90  
9,90  
69,30  
69,30  
0,00

SUB TOTALE 91.30

TOTALE € 91,30  
Lire 176.781

01/07/05 16-25 0050  
MF GL 72020286  
GRAZIE ARRIVEDERCI



SF. 13

COPIA

CASA MADRID

30,23 EUR

Aut: 358534  
Fecha: 28.06.05  
Op: 004147  
Hora: 16:54



AUTORIZACION  
= FIRMA CLIENTE \*

TIT: SMITH IV GEORGE ALLEN  
TAR: 5466160216647816 CAD: 10/07

BARCELONA

CIUDAD CONDAL

TER: 828186

CON: 063574172.201.1

VI 0000

CF 00115

ROYAL CARIBBEAN INTERNATIONAL  
BRILLIANCE OF THE SEAS

Receipt # : C53200236  
Cash Box ID : 1  
Date & Time : 2005/07/04 09:17:42 AM

Type Currency & Amount  
Sell EUR ..... 230.00-  
@ 1.2912 = 296.98+

Receive From Customer :  
USD 296.98+

CABIN# 9062

Remarks

\* \* Thank You \* \*

The last day of buying Currency and  
selling EURO will be JULY 10 till  
noon. We do not buy, sell or exchange  
EURO COINS. Enjoy your stay

NON VALERE COME SCO  
FASCH 2  
VIA PORTA ROSSA 34/36  
50123 FIRENZE  
11/07/2005  
5466160216647816 / 13:49  
02186600214/AUT.995522  
TRANSAZIONE 91250002205  
IMPORTO EURO 69,30  
PARI A LIRE 104,184  
Firma Signature  
Refund / Cancellation  
Grazie e Arrivederci

Starquest Disco  
Brilliance Of The Seas

07/04/05 01:58

CHECK:2521498 TERM:252  
SERVER:Francisco  
FOLIO:41683391 TBL:

\*\*\*\*\*  
\* DUPLICATE RECEIPT \*  
\*\*\*\*\*

1 House Vodka 4.25  
1 Grey Goose 6.00

Subtotal 10.25  
Tax 0.00  
Gratuity 1.54  
Total 11.79

Guest  
9062 - SMITH, GEORGE

GRAND TOTAL 11.79

T252 07/04/05 01:58

Additional Tip: \$

Total: \$

Signature

A 15% Gratuity is included in your bill, however, please use the "Additional Tip" line to recognize outstanding service.  
Thank You! Gracias!  
Merci! Danke!

Casino Bar  
Brilliance Of The Seas

07/04/05 00:08

CHECK:904021 TERM:90  
SERVER:Steve  
FOLIO:41683391 TBL:

\*\*\*\*\*  
\* DUPLICATE RECEIPT \*  
\*\*\*\*\*

1 Grey Goose 6.00

Subtotal 6.00  
Tax 0.00  
Gratuity 0.90  
Total 6.90

Guest  
9062 - SMITH, GEORGE

GRAND TOTAL 6.90

T90 07/04/05 00:08

Additional Tip: \$

Total: \$

Signature

A 15% Gratuity is included in your bill, however, please use the "Additional Tip" line to recognize outstanding service.  
Thank You! Gracias!  
Merci! Danke!



Starquest Disco  
Brilliance Of The Seas

07/04/05 01:58

CHECK: 2521498 TERM: 252  
SERVER: Francisco  
FOLIO: 41683391 TBL:

\*\*\*\*\*  
\* DUPLICATE RECEIPT \*  
\*\*\*\*\*

1 House Vodka 4.25  
1 Grey Goose 6.00  
Subtotal 10.25  
Tax 0.00  
Gratuity 1.54  
Total 11.79

Guest  
9062 - SMITH, GEORGE

GRAND TOTAL 11.79  
T252 07/04/05 01:58

Additional Tip: \$ \_\_\_\_\_  
Total: \$ \_\_\_\_\_

Signature \_\_\_\_\_

A 15% Gratuity is included in your bill, however, please use the "Additional Tip" line to recognize outstanding service. Thank You! Gracias!

Casino Bar  
Brilliance Of The Seas

07/04/05 00:08

CHECK: 904021 TERM: 90  
SERVER: Steve  
FOLIO: 41683391 TBL:

\*\*\*\*\*  
\* DUPLICATE RECEIPT \*  
\*\*\*\*\*

1 Grey Goose 6.00  
Subtotal 6.00  
Tax 0.00  
Gratuity 0.90  
Total 6.90

Guest  
9062 - SMITH, GEORGE

GRAND TOTAL 6.90  
T90 07/04/05 00:08

Additional Tip: \$ \_\_\_\_\_  
Total: \$ \_\_\_\_\_

Signature \_\_\_\_\_

A 15% Gratuity is included in your bill, however, please use the "Additional Tip" line to recognize outstanding service. Thank You! Gracias!  
Merci! Danke!

Starquest Disco  
Brilliance Of The Seas

07/04/05 01:15

Starquest Disco  
Check: 2515787 Table:  
Server: Juan  
Terminal: 251

\*\*\*\*\*  
\* DUPLICATE RECEIPT \*  
\*\*\*\*\*

\*\*\*\*\*  
\* OFFLINE \*  
\*\*\*\*\*

Guest	
1 Grey Goose	6.00
Subtotal	6.00
Tax	0.00
Gratuity	0.90
Total	6.90
Guest	6.90
9062 - SMITH, GEORGE	
GRAND TOTAL	6.90
1251 07/04/05 01:15	

Additional Tip: \$ \_\_\_\_\_

Total: \$ \_\_\_\_\_

Signature \_\_\_\_\_

A 15% Gratuity is included in your bill, however, please use the "Additional Tip" line to recognize outstanding service.  
Thank You! Gracias!  
Merci! Danke!  
Brigado!

A 15% Gratuity is included in your bill, however, please use the "Additional Tip" line to recognize outstanding service.  
Thank You! Gracias!  
Merci! Danke!  
Brigado!

Signature \_\_\_\_\_

Total: \$ \_\_\_\_\_

Additional Tip: \$ \_\_\_\_\_

1 Grey Goose	6.00
Subtotal	6.00
Tax	0.00
Gratuity	0.90
Total	6.90
Guest	6.90
9062 - SMITH, GEORGE	
GRAND TOTAL	6.90
07/04/05 01:02	

\*\*\*\*\*  
\* DUPLICATE RECEIPT \*  
\*\*\*\*\*

07/04/05 01:02  
CHECK: 904038 TERM: 90  
SERVER: Stoja  
FOLIO: 41683391 TBL:  
Casino Bar  
Brilliance Of The Seas

Starquest Disco  
Brilliance Of The Seas

07/04/05 02:33

Starquest Disco  
Check: 2515807 Table:  
Server: Juan  
Terminal: 251

\*\*\*\*\*  
\* DUPLICATE RECEIPT \*  
\*\*\*\*\*

\*\*\*\*\*  
\* OFFLINE \*  
\*\*\*\*\*

Guest

2 Belvedere	12.00
Subtotal	12.00
Tax	0.00
Gratuity	1.80
Total	13.80
Guest	13.80
9062 - SMITH, GEORGE	
GRAND TOTAL	13.80

T251 07/04/05 02:33

Additional Tip: \$ \_\_\_\_\_

Total: \$ \_\_\_\_\_

Signature \_\_\_\_\_

A 15% Gratuity is included in your bill, however, please use the "Additional Tip" line to recognize outstanding service.

Thank You! Gracias!  
Merci! Danke!  
Obrigado!

NOT A TOUR TICKET VOID VOID VOID	
NAME : SMITH, GEORGE FOLIO: 41883391 REF: 076780 STATEROOM: 9062 TIME : 10:14:14 DATE : 07-04-2005	
	14
4 MYKONOS SHUTT	18.00
4 Seapass	18.00
4-Grand Total:	16.00
This is your receipt	
Receipt	

IN ITALIA NELLA LEGGENDA

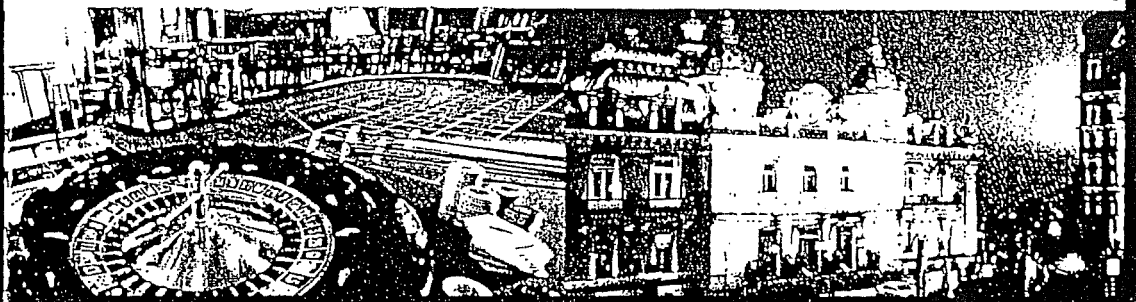

  
CASINO  
MONTE-CARLO

O,  
nito

è en-  
ggenda  
n terri-  
amente  
no gli  
Casinò  
scom-  
ccesso  
l'inte-  
rançois  
mpulso,  
moglie  
ngran-  
so ma-  
Paris  
t: alla



1910

## 1920

**D**OPO Charles Garnier e Jules Touzet, l'architetto Henri Schmit modifica a propria volta il luogo, apportandogli il fascino della Belle Epoque che segnerà la sua storia. Diaghilev, Cocteau, Picasso... frequentano assiduamente il Casinò. Questi sono gli Anni Folli, giochi e feste fastose soddisfano aristocratici, uomini politici e celebrità che vengono a Montecarlo a trascorrere l'inverno.

## 1950

**I**L PRESTIGIO internazionale del Casinò di Montecarlo non ha eguali. Ai tavoli da gioco si riconoscono i volti familiari delle star del cinema, di coloro che fanno l'attualità del mondo. Nella sua aura di palme, Montecarlo brilla come un gioiello, i grandi giocatori non parlano che del mitico Casinò di Montecarlo.



Marlene Dietrich. 1954



1939

## 2000...

**L**A LEGGENDA continua, il Casinò di Montecarlo vive al ritmo di ristrutturazioni raffinate che non alterano le decorazioni dorate. Un numero incredibile di visitatori accede alle sale da gioco, meravigliato di vivere tanta emozione in uno dei posti più rinomati del pianeta



Coco Chanel. 1938



Joséphine Baker. 1974



Salvador Dali. 1979

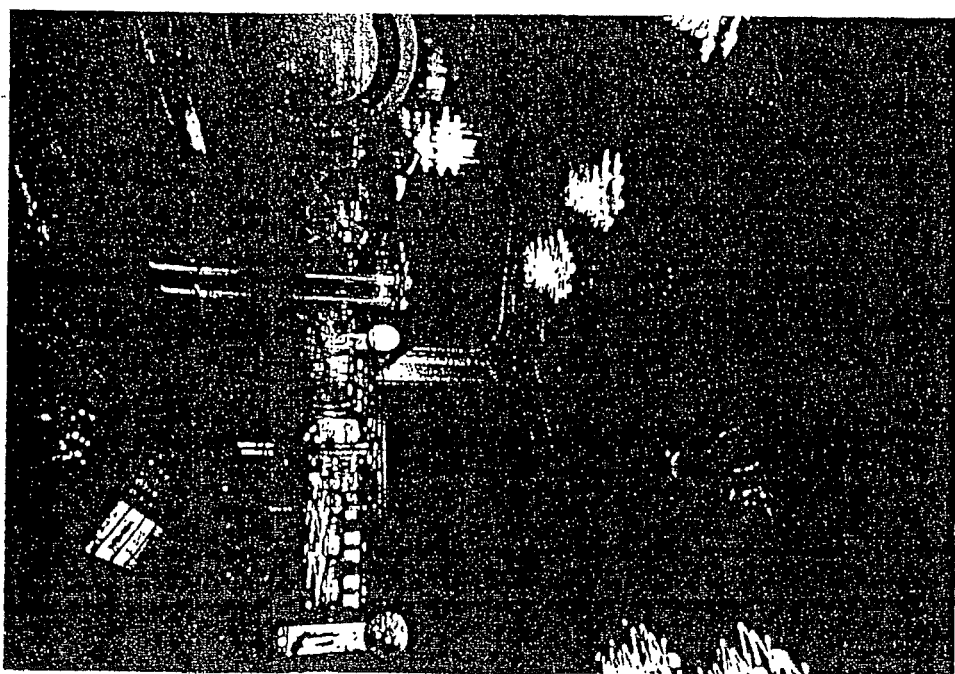
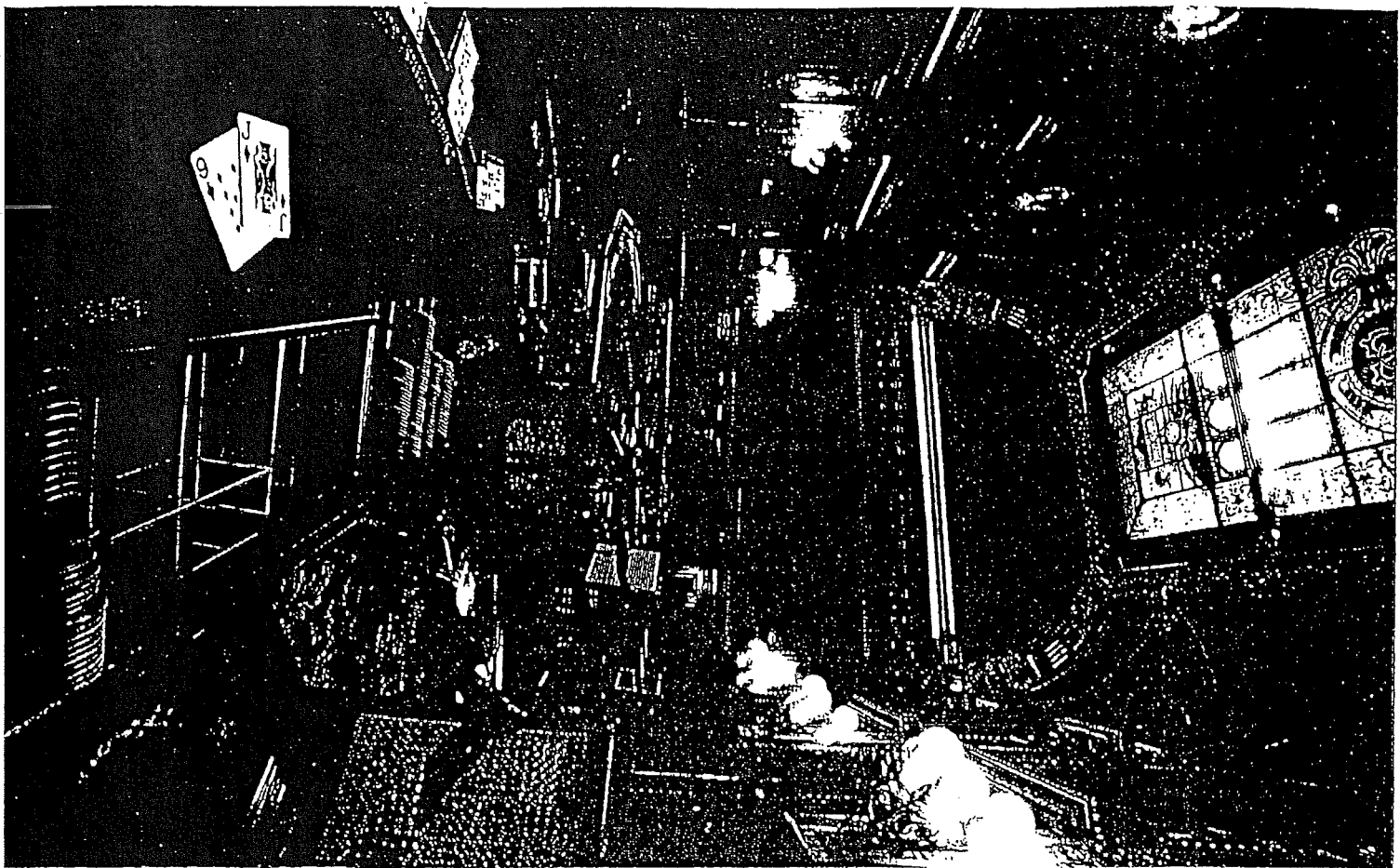

La Salle Blanche

CON LA SUA MACIA, la sua atmosfera unica e la sua bellezza, il Casinò di Montecarlo apre le proprie porte a un sogno finalmente accessibile: Giochi europei, giochi americani, slot machines, varie proposte gastronomiche in un'ambientazione fastosa, trovano qui uno scrigno unico al mondo

Compagnie des Bains de Mer  
de Casino Monte-Carlo  
111, rue de la Paix  
F-06100 Monaco  
[www.compagnie-des-bains.com](http://www.compagnie-des-bains.com)

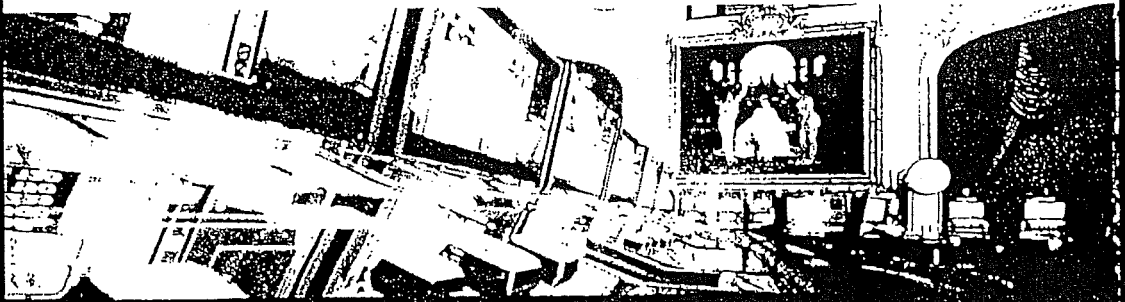

SOCIÉTÉ DES BAINS DE MER

HÔTELS, CASINOS & RESORT

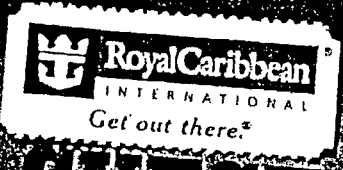

# GUEST VACATION DOCUMENTS

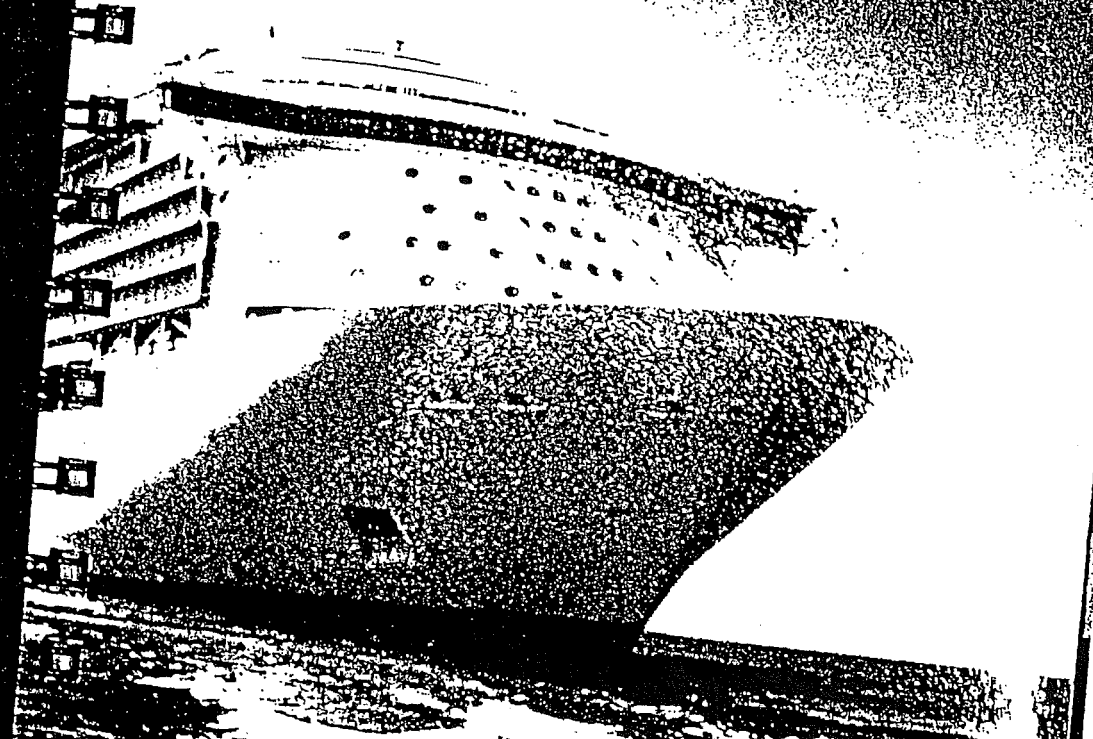

**IMPORTANT NOTICE TO GUESTS**  
Your Cruise Ticket Contract is contained in this booklet. The Contract contains important limitations on the rights of passengers. It is important that you carefully read all terms of the Contract, paying particular attention to Sections 11 and 12, and retain it for future reference. Fill out "Boarding Documents," including mandatory guest information by clicking on "Before You Board" at [www.royalcaribbean.com](http://www.royalcaribbean.com).

[www.royalcaribbean.com](http://www.royalcaribbean.com)



Table of Contents

\*Crown & Anchor Membership #

GEORGE SMITH  
JENNIFER HAGEL

Cruise Summary	2
Travel Itinerary	3
Boarding Checklist	4
Important Guest Information	4
Travel Documents	5
Royal Caribbean online <sup>SM</sup>	6
Arrival Information	8
Port Directions	9
Explorations! Confirmation	10
Explorations! Information	11
Royal Caribbean <sup>SM</sup> Visa Credit Card	12
Guest Clearance Form	13
Charge Account / Cruise Ticket	15
Cruise Ticket Contract	17
	19

For general information regarding your cruise vacation, please call us at (800) 327-6700, \*if you are a Crown & Anchor Society member (past guest program) your membership number and tier level must be pre-printed on the line above to receive your onboard benefits. If it is missing or incorrect, call (800) 526-9723 to update your reservation.

Vacation Assistance Provided By  
ONLINE VACATION CENTER

Your ship baggage tags are included within this booklet.

**THANK YOU FOR CHOOSING  
ROYAL CARIBBEAN INTERNATIONAL.\***

We're going to make sure your vacation is everything you've ever imagined, and more. No matter what your destination, your days are sure to be filled with all kinds of adventures, activities and unbelievable places to explore.

At night, the excitement continues. After all, our state-of-the-art ships are an adventure in themselves.

You'll find enclosed in this booklet all the important documents and information you'll need for your trip. So take a look inside, put it away for safekeeping and start getting ready for your Royal Caribbean adventure!

**THE ONLY CREDIT CARD THAT GIVES  
YOU ROYAL CARIBBEAN REWARDS.\*\***

Start earning double points on your next cruise. Look inside this booklet for details on how you can apply for the Royal Caribbean® Platinum Plus® Visa® Credit Card.\*

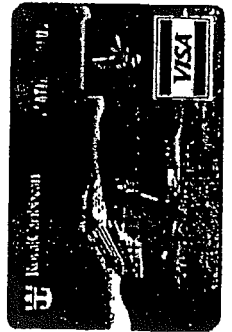

## Cruise Summary

12 NIGHT MEDITERRANEAN CRUISE  
aboard  
BRILLIANCE OF THE SEAS

RESERVATION ID: 8960897  
SAILING DATE: 29 JUN 2005  
SAILING FROM: BARCELONA, SPAIN  
BOARDING AT: 03:00 P  
SAILING TIME: 07:00 P  
DINING SEATING: Second

STATEROOM: 9062  
NUMBER: DECK NINE  
DECK: D1  
CATEGORY:

If this symbol \* is indicated next to your Dining Seating assignment, your primary request for dining has NOT been accommodated. While we will make every effort to accommodate your request up to the day of sailing, your desired seating may not become available due to high demand. When you check-in, please check your SeaPass card, it will indicate the final outcome of your seating request.

### CHARGES:

Stateroom Fare: 4942.00  
CruiseCare Charges: Declined\*\*  
Shore Excursion Charges: 906.00  
Total Charges: 5848.00 USD  
\*\*If you wish to purchase travel cancellation/interruption and protection insurance please contact BerkleyCare at 1.800.453.4022 for eligibility and enrollment.

## Travel Itinerary

		Arrive	Depart
<b>CRUISE ITINERARY:</b>			
JUN 29	BARCELONA, SPAIN	10:00a	07:00p
JUN 30	VILLEFRANCHE (NICE), FRANCE	07:00a	11:00p
JUL 1	LIVORNO(FLORENCE/PISA), ITALY	07:00a	07:00p
JUL 2	CIVITAVECCHIA (ROME), ITALY		07:00p
JUL 3	AT SEA		
JUL 4	MYKONOS, GREECE	01:00p	09:00p
JUL 5	KUSADASI (EPHESUS), TURKEY	07:00a	08:00p
JUL 6	SANTORINI, GREECE	07:00a	07:00p
JUL 7	PIRAEUS (ATHENS), GREECE	07:00a	07:00p
JUL 8	AT SEA		
JUL 9	NAPLES, ITALY	07:00a	07:00p
JUL 10	AT SEA		
JUL 11	BARCELONA, SPAIN	08:00a	

Cruise itinerary may change as conditions warrant.



## Boarding Checklist

About Your Documents: A change in name, stateroom, dining or the addition of cruise only transfers does not require new vacation documents.

### Boarding Checklist

1. Mandatory Guest Information: Please refer to the Guest Information voucher in this booklet for important information governing the advance collection of guest information.

In order to further expedite the ship boarding process, please complete these enclosed forms before you leave home. Each form will be collected and processed during ship check-in formalities.

2. Charge Account / Cruise Ticket
3. All Required Immigration Forms

In addition, the following documents will be reviewed and processed.

4. Proof of Citizenship and/or Travel Documents appropriate to your travel itinerary. Please review the citizenship information on the following page to ensure you bring the appropriate documents with you.
5. Proof of qualifying for purchase of restricted fare (if applicable)

## Guest Information

At least four (4) days prior to sailing fill out 'Boarding Documents, including mandatory guest information by clicking on 'Before You Board' at [www.royalcaribbean.com](http://www.royalcaribbean.com).

Under a provision of the "Border Security Act" that was adopted by the United States government, Royal Caribbean International must now provide the government with key information on our guests in advance of sailing. The advance collection of this information will enable various U.S. government agencies, and the Customs and Immigration authorities of the countries our ships visit, to take appropriate measures to ensure that our guests and our ships are secure and safe.

### **FAILURE TO PROVIDE THIS INFORMATION IN A TIMELY MANNER WILL RESULT IN DELAYED OR DENIED BOARDING**

Royal Caribbean International has taken steps to ensure that this new process is as simple as possible for our guests. With your reservation number, last name, ship and sail date, you can access the online form and enter the required pre-clearance information and ensure its accuracy.

#### What Information Is Needed

Date of birth, country of birth/citizenship, details of identification document (e.g. passport information), emergency contact, address and other relevant information.

#### Key Things To Remember

If the spelling of your name, seen on page 1 of this booklet, does not match your form of identification (e.g., passport or birth certificate/government issued ID) please contact your travel agent or our reservations department at (800) 327-6700.

#### Please Note

Guests who do not have access to a computer can contact our reservations department and request a Guest Information Form.

## Travel Documents

Before leaving home, please take a few minutes to familiarize yourself with the required travel documents you will be asked to provide prior to boarding the ship. **Caution:** The requirements described below are subject to change by governmental bodies without notice.

It is the sole responsibility of the guest to identify and obtain all required travel documents and have them available when necessary. These appropriate valid travel documents such as passports, visas, inoculation certificate and family legal documents are required for boarding and re-entry into the United States and other countries. For your protection, we recommend that your passport expiration date not occur within six (6) months of the sailing termination date.

Guests who do not possess the proper documentation may be prevented from boarding their flight or ship or from entering a country and may be subject to fines. No refunds will be given to individuals who fail to bring proper documentation.

There are no visa requirements for U.S. and Canadian passport holders.

### France / Greece / Italy / Spain / Turkey

If you are not a U.S. or Canadian passport holder, you will be required to secure all necessary visas prior to leaving home. Please contact the Embassies (Consular Services) of each country on your sailing itinerary or the visa service of your choice, such as Zierer Visa Service where you can e-mail or call for the specific visa requirements, information, forms and fees for your nationality.

### Embassy Websites

France [www.info-france-usa.org](http://www.info-france-usa.org)  
Greece [www.greekembassy.org](http://www.greekembassy.org)  
Italy [www.italyemb.org](http://www.italyemb.org)  
Spain [www.spainemb.org/ingles/indexing.htm](http://www.spainemb.org/ingles/indexing.htm)  
Turkey [www.turkey.org](http://www.turkey.org)

Zierer Visa Service Website: [www.zvs.com](http://www.zvs.com)  
Tel: (866) 788-1100 e-mail: [rcivisainfo@zvs.com](mailto:rcivisainfo@zvs.com)

### Inoculation / Health

As detailed in our brochure, all guests must ensure that they are medically and physically fit for travel. The Centers for Disease Control (CDC) and the World Health Organization (WHO) provide guidelines as to which vaccinations are required in each country. In many cases inoculations are recommended but in some circumstances they are required. We recommend that you check with your health care professional or a Travel Medicine Specialist certified by the WHO for guidance. Other informational resources can be accessed at the Centers for Disease Control and Prevention's Traveler's Health website at [www.cdc.gov/travel](http://www.cdc.gov/travel) or toll free at 1-877-FYI-TRIP, and the World Health Organization website at [www.who.int/vaccines/diseases/](http://www.who.int/vaccines/diseases/).

### Family Legal Documents

Adults who are not the parent or Legal Guardian of any minor child traveling with

them are required to present the child's valid passport and visa (or certified copy of the child's birth certificate) and an original notarized letter signed by at least one of the child's parents. The notarized letter from the child's parent must authorize the traveling adult to take the child on the specific cruise and must authorize the traveling adult to supervise the child and permit any medical treatment that must be administered to the child. If a non-parent adult is a Legal Guardian, the adult must present a certified certificate of Guardianship with respect to the child.

### Please Note

Guests on consecutive sailings must ensure they have the proper Travel Documents for their entire cruise vacation.



## royal caribbean online<sup>SM</sup>

Stay connected to friends and family while enjoying your Royal Caribbean vacation. royal caribbean online<sup>SM</sup> provides easy to use Internet access for you to send and receive e-mail 24 hours a day through your own ISP such as AOL, Hotmail, Yahoo or any Web based ISP. If you don't have an e-mail account, setting one up onboard is easy.

royal caribbean online<sup>SM</sup> is located on Deck 5. Don't forget to bring your friends and loved ones email addresses with you.

### CYBERCABIN

\*\*Attention Laptop Users\*\*

Unlimited Internet access from the privacy of your own stateroom using your laptop. Please inquire on Deck 4, Business Service Center, for prices & availability.

## Arrival Information

Guests choosing to make their own travel arrangements may purchase round trip transfers to the pier/airport through us. This purchase should take place at least two weeks prior to sailing. Transfers may also be purchased at the airport(s) in most cities where boarding is scheduled. However, all transfers are based on availability and subject to space. Please contact your travel agent or us for details.

Please be sure to attach the enclosed ship baggage tags and any personal ID in the form of a nametag to each piece of luggage before you leave home. We recommend that you hand carry all medication, travel documents, valuables and any other items that will meet your needs until your luggage is delivered to your stateroom.

You will need to claim any luggage checked with your airline upon arrival. Porters are available at some locations to assist you with transporting your luggage for a nominal fee.

**Guests Traveling Independently:** The Port Direction voucher in this booklet will provide you with information on getting to the pier. For your comfort and convenience we recommend you present yourself at the pier for ship check-in formalities no earlier than the Boarding Time indicated on your Cruise Summary voucher unless otherwise indicated in this booklet. Prior to releasing your ground transportation at the pier terminal, please verify the berthing of the ship, as the port authority may make last minute pier assignment changes.

**Guests Who Purchased An Airport to Pier Transfer:** Guests, whose flights are arriving on the day of sailing and who have purchased an airport to pier transfer, prior to the production of this document, should refer to the transfer voucher in this booklet for additional information.

**Security At The Pier:** Please expect delays related to security procedures when arriving at the port to board the ship. These procedures have been designed for your safety and all attempts will be made to expedite you through the process as quickly as possible.

## Port Directions

PORT: Barcelona, Spain

AIRPORT: Barcelona El Prat International Airport  
8 miles to pier, approximate driving time 40 minutes

PIER TERMINAL: Moll D'Adossat Terminal

AIRPORT TRANSPORTATION: Taxis are available for hire.

DRIVING: From Barcelona Airport to Pier, exit the airport and take the road to Barcelona City. Once there, take the Ronda Litoral Highway and take the exit marked PUERTO. Turn right and then follow the signs indicating PUERTO. Ships are berthed at Adossat Terminal (Moll D' Adossat).

PIER LONG TERM PARKING: Not Available

For any day of travel concerns you may have, please contact our local cruise line representative Intercruises at (011) 34-93-301-2244 or us at (800) 256-6649 or (305) 539-4107.

## Explorations! Confirmation

The following Shore Excursions have been confirmed in your name.

Code	Description	Tickets
CVBI	Imperial Rome	02
LVB1	A Taste of Florence	02
NPC1	Amalfi Drive - Sorrento & Napl	02
PR11	Ancient Athens, Plaka & Shoppi	02
VFF1	Monte Carlo & Grand Casino	02

**Please Note:**

Shore Excursions are subject to cancellation as conditions warrant.

## Explorations! Information

Shore Excursions may be purchased online.

We urge you to experience our pre-booking Explorations! System by visiting our web site at [www.royalcaribbean.com](http://www.royalcaribbean.com) and clicking on the Before You Board button and selecting Shore & Land Excursions.

For your convenience it is now possible to pre-book your shore excursion(s) up to 10 days prior to your sailing date. To book an excursion, you will need your cruise Reservation ID, ship name, and sailing date. Once you have completed your purchase, an immediate recap of the selected tours will be offered. A final e-mail confirmation will also be delivered to your e-mail address once your credit card is approved.

Within 10-days prior of your sailing date, the Internet system is closed and no further shore excursion pre-sales are possible. At this point, any additional shore excursions you may wish to purchase are available only onboard the ship on a first-come first-served basis.

Once onboard, shore excursion booking forms can be found in your stateroom or at the shore excursion desk.

Some of our ships offer an interactive system, which also allows you to book shore excursions from the convenience of your stateroom TV. This system is very user friendly and will book and debit shore excursion(s) through your onboard charge account.

Confirmation of any excursion (s) pre-purchased prior to the production of this ticket booklet is enclosed.

All shore excursion ticket(s) pre-booked or purchased onboard will be delivered to your stateroom.



## Royal Caribbean<sup>®</sup> Visa<sup>®</sup> credit Card

Carry the no-annual fee Royal Caribbean Visa credit card, and earn Royal Points<sup>SM</sup> that you can use toward onboard credits, stateroom upgrades, and even free Royal Caribbean International cruises. Every purchase you make brings you closer to your next cruise vacation.\*

- \* Earn 2,500 Bonus Royal Points after making your first qualifying transaction
- \* Earn 1 Royal Point for every purchase dollar you spend
- \* Earn double Royal Points for every purchase dollar you spend with Royal Caribbean
- \* Low Introductory Annual Percentage Rate (APR)

Call toll-free and receive an INSTANT DECISION (800) 348-2988 on your application (TTY users, see below) or apply online at [royalcaribbean.com](http://royalcaribbean.com) (Please use priority code C10W when calling).\*\*

DON'T FORGET, you could be earning DOUBLE Points when you use the card on your upcoming cruise.

+ For information about the rates, fees, other costs, features, and benefits associated with the use of the Royal Caribbean Visa<sup>®</sup> Platinum Plus or Preferred credit cards, or to apply, contact MBNA America Bank, N. A., the issuer and administrator of this credit card program at (800)-348-2988 or visit online. TTY users, please call (800) 833-6262. Cardholder must be at least 18 years of age and either a citizen or permanent resident of the United States or reside in the U.S. or at least 21 years of age and a permanent resident of the Commonwealth of Puerto Rico. MBNA is solely responsible for all cardholder credit matters. Visa is a federally registered service trademark of Visa U.S.A. Inc., Visa International Service Association and is used by MBNA pursuant to license from Visa U.S.A. Inc.

\* To receive Bonus Royal Points (in addition to basic points, if any), make any purchase or cash advance transaction with your new Royal Caribbean credit card account. Transactions must occur no later than the Closing Date of the second complete billing cycle ending after the account is opened. Bonus Points from this one-time offer will be credited to your account 6-8 weeks after you qualify. Bonus Points count towards yearly earnings limit. See Program highlights above for more information. While any valid transaction is eligible for the limited-time Bonus Royal Points offer, regular Royal Points earnings are based on new net retail purchase transactions. Cash advances, purchases of cash equivalents (including purchases of casino gaming chips), and fraudulent or unauthorized transactions do not earn regular points. There are limits on the number of Royal Points<sup>SM</sup> that can be earned. Other terms apply. Complete Program Rules accompany new account materials. This reward program is offered by Royal Caribbean Cruises Ltd., and its terms are subject to change.

\*\* Upon approval, please allow 3-4 weeks for receipt of the card. To receive double points for Royal Caribbean products and services purchased onboard a Royal Caribbean ship, the Royal Caribbean Visa credit card must be presented at the time of purchase (or the point of sale). If you need your card immediately, please request your credit card (s) to be rushed.





Detach here

### GUEST CLEARANCE INFORMATION FORM

SHIP: BR		SAIL DATE: 29 JUN 2005		RESERVATION # 8960897		STATEROOM # 9062		
LAST NAME/SURNAME	SMITH		HAGEL					
FIRST NAME	GEORGE		JENNIFER					
MIDDLE NAME:	Allen		Caryl					
DATE OF BIRTH <small>ex. JAN 06 1950</small>	OCT 03 1978		NOV 18 1979					
MARITAL STATUS	<input type="checkbox"/> SINGLE	<input type="checkbox"/> MARRIED	<input type="checkbox"/> SINGLE	<input checked="" type="checkbox"/> MARRIED	<input type="checkbox"/> SINGLE	<input type="checkbox"/> MARRIED	<input type="checkbox"/> SINGLE	<input type="checkbox"/> MARRIED
<small>IS THIS YOUR FIRST CRUISE VACATION? IF NO, HOW MANY TIMES HAVE YOU CRUISED?</small>	<input type="checkbox"/> YES	<input checked="" type="checkbox"/> NO # 004	<input type="checkbox"/> YES	<input checked="" type="checkbox"/> NO # —	<input type="checkbox"/> YES	<input type="checkbox"/> NO #	<input type="checkbox"/> YES	<input type="checkbox"/> NO #
<small>HAVE YOU CRUISED WITH US BEFORE? HOW MANY TIMES HAVE YOU CRUISED WITH US?</small>	<input checked="" type="checkbox"/> YES # 002	<input type="checkbox"/> NO	<input type="checkbox"/> YES # —	<input checked="" type="checkbox"/> NO	<input type="checkbox"/> YES #	<input type="checkbox"/> NO	<input type="checkbox"/> YES #	<input type="checkbox"/> NO
ENTER YOUR E-MAIL ADDRESS TO RECEIVE UPDATES AND SPECIAL OFFERS:	-----		-----		-----		-----	
MAILING ADDRESS								
46 GOLD ST 1ST FLOOR							APT.#	
CITY: GREENWICH			STATE/PROVINCE: CT		ZIP/POSTAL CODE: 06830			
COUNTRY: USA )								
IN CASE OF EMERGENCY PLEASE NOTIFY: NAME: MAUREEN SMITH					TELEPHONE: 2035325090			

You can fill this form on the web at [www.royalcaribbean.com](http://www.royalcaribbean.com)





**Charge Account  
& Cruise Ticket**

Complete Both Sides

RESERVATION ID: 8960897  
SHIP NAME: BRILLIANCE OF THE SEAS  
SAILING DATE: 29 JUN 2005  
STATEROOM: 9062

Onboard Charge Account: I will pay by (check one):

Cash/Travelers Checks  MasterCard  Visa  
 American Express  Diners  JCB  Discover

Card Expiration Date: 10 / 01 (month/year)

Card Number: [REDACTED]

Name as it appears on credit card of responsible for account  
George Allen Smith IV

- Members in your party authorized to sign on this account
1. Seviter Hadd Stateroom # 1062
  2. \_\_\_\_\_ Stateroom # \_\_\_\_\_
  3. \_\_\_\_\_ Stateroom # \_\_\_\_\_

By signing below the guest hereby authorizes us to charge the credit card account indicated above for all charges made to the onboard charge account or the guest will settle all charges made to the onboard charge account in cash/travelers check and, regardless of the method of payment, to be personally liable for such charges.

X [Signature] Cardholder or guest signature responsible for onboard account

**For Non-US issued MasterCard or Visa Card Holders**  
If you use a MasterCard or Visa Card issued outside of the United States and one which is billed to any of the following currencies: AUD, CAD, CHF, DKK, EUR, GBP, HKD, JPY, MXP, NOK, SEK, the full amount of the charge will be converted to the currency of the card by our conversion agent at the exchange rate in effect at the time the amounts are charged to your account and a currency conversion service charge will be billed to your account. If you opt out of using our conversion agent, the issuer of your card may still charge you a service fee for currency conversion. Choice of currency is final.

If you do not wish Royal Caribbean International to convert your charges to the currency of your card's billing as described above, please check here.

**CHARGES**



STATEROOM: 4942.00  
CRUISECARE: Declined\*\*  
SHORE EXCURSION: 906.00  
TOTAL: \$848.00 USD

\*\* If you wish to purchase the travel cancellation/interruption and protection insurance please contact BerkleyCare at 1.800.453.4022 for eligibility and enrollment.

**Cruise Ticket Contract**  
It is important that you read all terms of the cruise ticket contract. This is not transferable and is not subject to alterations by the guest. Name changes on the day of boarding are not permitted.

Guest Signature(s):  
GEORGE SMITH

*George A Smith (R)*

JENNIFER HAGEL

*Jennifer C Hagel*

### Cruise/CruiseTour Ticket Contract

Important - Passenger Cruise/CruiseTour Ticket Contract 1  
Read All Clauses

Whether or not signed by Passenger, this ticket shall be deemed to be an undertaking and acknowledgement by Passenger that he accepts on behalf of himself and all other persons traveling under this ticket, all the terms and conditions set out herein.

1. (a) "Passenger" includes all persons traveling under this ticket and their heirs and representatives. "Passenger" shall include the plural and the use of the masculine shall include the feminine.
- (b) "Carrier" means the cruise line operator named in Article 20 of this Cruise Ticket Contract, all Vessels, Royal Celebrity Tours Inc. ("RCT") with respect to the RCT Land Tour portion of any CruiseTour, and their respective employees, agents, affiliates, successors and assigns.
- (c) "Vessel" means the ship chartered by Carrier on which Passenger may be traveling or against which Passenger may assert a claim.
- (d) "CruiseTour" shall mean the combined vacation package consisting of the cruise described in this booklet and the RCT Land Tour.
- (e) "RCT Land Tour" shall mean the land tour component of a CruiseTour to be provided either prior to the initial embarkation on the cruise or after the final disembarkation from the cruise, as indicated in this booklet.
- (f) "Transport" means the railcars, buses and other modes of transportation or accommodation provided by RCT in connection with a RCT Land Tour.
2. (a) Each adult Passenger is permitted to carry up to two hundred pounds (200 lbs.) of luggage aboard the Vessel. In no event shall any Passenger bring on board the Vessel, or in connection with the RCT Land Tour, any controlled substances, live animals, weapons, firearms, explosives or other similar property without written permission from Carrier. Carrier reserves the right to refuse to permit any Passenger to take on board the Vessel or on any mode of Transport any item Carrier deems inappropriate.
- (b) Unless negligent, Carrier is neither responsible nor liable for any loss of or damage to Passenger's property. Liability for loss of or damage to Passenger's property in connection with any air or ground transportation shall be the sole responsibility of the provider of the service and in accordance with applicable limitations.
- (c) Carrier's liability for loss or damage to property is limited to \$300.00 per Passenger unless Passenger declares the true value in writing and pays Carrier before embarkation or before arriving for the start of the RCT Land Tour (whichever is earlier) a fee of five percent (5%) of the amount that such value exceeds \$300.00. In such event, Carrier's liability shall be limited to its true declared value, but not exceeding \$5,000.
- (d) In no event shall Carrier be liable for loss of or damage to jewelry, cash, negotiable paper, photographic/electronic equipment or other valuables unless they are deposited with Carrier on the Vessel for safekeeping against receipt (RCT may not accept valuables for deposit). Carrier's liability for loss of or damage to valuables so deposited shall not exceed the amounts indicated in Clause 2(c).
3. No undertaking or warranty shall be given or shall be implied as to the seaworthiness, fitness or condition of the Vessel or any food or drink supplied on board.
4. Any medical personnel, masseuse, hair stylist, manicurist or other service providers on board the Vessel or on Transport are provided solely for the convenience of Passenger. Such persons are independent contractors and not acting as agents or representatives of Carrier. Carrier assumes no liability



whatsoever for any treatment, diagnosis, advice, examination or other services provided by such persons. Passenger shall pay for all medical care requested or required, whether aboard or ashore, including the cost of any emergency medical care or transportation incurred by Carrier.

5. All arrangements made for or by Passenger for air transportation, shore excursions, ground tours, ground transportation, hotels, restaurants and other similar activities or services are made solely for Passenger's convenience and are at Passenger's risk. The providers of such services are independent contractors and are not acting as agents or representatives of Carrier. In no event shall Carrier be liable for any accident or harm to Passenger which occurs off the Vessel or the Transport as a result of any acts, omissions or negligence of any independent contractors.

6. Carrier may for any reason, at any time and without prior notice, cancel, advance, postpone or deviate from any scheduled sailing or port of call, or substitute another vessel or port of call, and shall not be liable for any loss whatsoever to Passenger by reason of such cancellation, advancement, postponement, substitution or deviation. In connection with a Cruise/Tour, Carrier may for any reason, at any time and without prior notice, cancel, advance, postpone or deviate from any scheduled departure or destination, or substitute another railcar or bus or destination or lodging or other component of the Cruise/Tour, and shall not be liable for any loss whatsoever to Passenger by reason of such cancellation, advancement, postponement, substitution or deviation. By way of example, and not limitation, Carrier may deviate from any scheduled sailing and may otherwise land Passenger and his property at any port if Carrier believes that the voyage or any Passenger or property may be adversely affected as a result of hostilities, blockages, prevailing weather conditions, labor conflicts, strikes onboard or ashore, breakdown of vessel, congestion, docking difficulties or any other cause whatsoever. Similarly, by way of example, and not limitation, Carrier may at its discretion elect not to visit a location shown on your itinerary. Carrier reserves the right to substitute a hotel for the planned hotel, provided that Carrier shall make commercially reasonable efforts to provide a comparable hotel.

7. Carrier shall have the right to comply with any orders, recommendations, or directions whatsoever given by any governmental entity or by persons purporting to act with such authority and such compliance shall not be deemed a breach of this Contract.

8. Refunds for Passenger cancellations prior to sailing or the first day of the Cruise/Tour (whichever occurs first) are limited by the terms of Carrier's refund policy. Passengers are advised to consult the Carrier's cruise brochure for the terms of Carrier's refund policy.

9. All Passports, visas and other travel documents required for embarkation and disembarkation and at all ports of call are the responsibility of Passenger.

10. Passenger, or if a minor, his parent or guardian, shall be liable to, and shall reimburse Carrier for, any damage to the Vessel, the Transport or any property of Carrier caused directly or indirectly, in whole or in part, by any willful or negligent act or omission on the part of the Passenger, and Passenger, or if a minor, his parent or guardian, shall further indemnify Carrier, the Vessel and the Transport and each and all of their agents and servants against all liability which Carrier, the Vessel or the Transport or such agents or servants may incur towards any person or company or government for any personal injury, death or damage to property caused directly or indirectly, in whole or in part, by any willful or negligent act or omission on the part of Passenger.

11. IT IS AGREED BY AND BETWEEN PASSENGER AND CARRIER THAT ALL DISPUTES AND MATTERS WHATSOEVER ARISING UNDER, IN CONNECTION WITH OR INCIDENT TO THIS CONTRACT SHALL BE LITIGATED, IF AT ALL, IN AND BEFORE A COURT LOCATED IN MIAMI, FLORIDA, U.S.A., TO THE EXCLUSION OF THE COURTS OF ANY OTHER STATE, TERRITORY OR COUNTRY. PASSENGER HEREBY WAIVES ANY VENUE OR OTHER OBJECTION THAT HE MAY HAVE TO ANY SUCH ACTION OR PROCEEDING BEING BROUGHT IN ANY COURT LOCATED IN MIAMI,



Royal Caribbean

FLORIDA

12. (A) NO SUIT SHALL BE MAINTAINABLE AGAINST CARRIER, THE VESSEL OR THE TRANSPORT UPON ANY CLAIM RELATING TO LOSS OF OR DAMAGE TO PROPERTY UNLESS WRITTEN NOTICE OF THE CLAIM, WITH FULL PARTICULARS, SHALL BE DELIVERED TO CARRIER AT ITS PRINCIPAL OFFICE WITHIN TEN (10) DAYS AFTER TERMINATION OF THE VOYAGE OR THE CRUISE TOUR (WHICHEVER IS LATER) WHICH THIS CONTRACT RELATES; AND IN NO EVENT SHALL ANY SUCH SUIT FOR ANY CAUSE AGAINST CARRIER, THE VESSEL OR THE TRANSPORT RELATING TO LOSS OF OR DAMAGE TO PROPERTY BE MAINTAINABLE UNLESS SUCH SUIT SHALL BE COMMENCED (FILED) WITHIN SIX (6) MONTHS AFTER THE TERMINATION OF THE VOYAGE OR THE CRUISE TOUR (WHICHEVER IS LATER) AND PROCESS SERVED WITHIN THIRTY (30) DAYS AFTER FILING, NOTWITHSTANDING ANY PROVISION OF LAW OF ANY STATE OR COUNTRY TO THE CONTRARY.

(B) NO SUIT SHALL BE MAINTAINABLE AGAINST CARRIER, THE VESSEL OR THE TRANSPORT FOR ANY CLAIM, INCLUDING BUT NOT LIMITED TO, DELAY, DETENTION, PERSONAL INJURY, ILLNESS OR DEATH OF PASSENGER UNLESS WRITTEN NOTICE OF THE CLAIM, WITH FULL PARTICULARS, SHALL BE DELIVERED TO CARRIER AT ITS PRINCIPAL OFFICE WITHIN SIX (6) MONTHS FROM THE DAY CAUSE OF ACTION OCCURRED; AND IN NO EVENT SHALL ANY SUCH SUIT FOR ANY CAUSE AGAINST CARRIER, THE VESSEL OR THE TRANSPORT BE MAINTAINABLE UNLESS SUCH SUIT SHALL BE COMMENCED (FILED) WITHIN ONE (1) YEAR FROM THE DAY WHEN THE CAUSE OF ACTION OCCURRED AND PROCESS SERVED WITHIN THIRTY (30) DAYS AFTER FILING, NOTWITHSTANDING ANY PROVISION OF LAW OF ANY STATE OR COUNTRY TO THE CONTRARY.

(C) THE CARRIER HEREBY DISCLAIMS ALL LIABILITY TO THE PASSENGER FOR DAMAGES FOR EMOTIONAL DISTRESS, MENTAL SUFFERING OR PSYCHOLOGICAL INJURY OF ANY KIND UNDER ANY CIRCUMSTANCES, EXCEPT TO THE EXTENT SUCH DISCLAIMER IS PROHIBITED BY 46 U.S.C. §1183C. (B) WITHOUT LIMITING THE PRECEDING SENTENCE, IN NO EVENT WILL CARRIER BE LIABLE TO PASSENGER FOR ANY CONSEQUENTIAL, INCIDENTAL, EXEMPLARY OR PUNITIVE DAMAGES.

(D) THE EXCLUSIONS OR LIMITATIONS OF LIABILITY OF CARRIER SET FORTH IN THE PROVISIONS OF THIS CONTRACT SHALL ALSO APPLY TO AND BE FOR THE BENEFIT OF AGENTS, INDEPENDENT CONTRACTORS, CONCESSIONAIRES AND SUPPLIERS OF CARRIER, AS WELL AS OWNERS AND OPERATORS OF ALL SHORE-SIDE PROPERTIES AT WHICH THE VESSEL OR THE TRANSPORT MAY CALL, AS WELL AS OWNERS, DESIGNERS, INSTALLERS, SUPPLIERS AND MANUFACTURERS OF THE VESSEL OR THE TRANSPORT, OR ANY COMPONENT PARTS OF EITHER, TOGETHER WITH THE EMPLOYEES AND SERVANTS OF EACH OF THE FOREGOING.

13. Passenger, or if a minor, his parent or guardian, shall be liable to Carrier, the Vessel and the Transport for any fines or penalties imposed on the Vessel, the Transport or Carrier by any authorities for his failure to observe or comply with local governmental laws or regulations, including requirements relating to immigration, customs or excise.

14. Passenger warrants that he and those traveling with him are fit for travel and that such travel will not endanger themselves or others. Carrier reserves the right to terminate a Passenger's cruise or RCT Land Tour or both at any time, at the risk and expense of the Passenger disembarked, when in the opinion of Carrier, Passenger is believed to be a danger to himself or a disturbance or danger to others.

15. Carrier shall not be required to refund any portion of the fare paid by any Passenger who fails for any reason to be onboard the Vessel or the Transport at the time of the Vessel's or the Transport's departure from the port of embarkation or any port of call or destination or point of departure as the case may be and shall not be responsible for lodging, meals, transportation or other expenses incurred by Passenger as a result thereof. Carrier shall have no obligation to any Passenger to deviate from any scheduled sailing or port of call or destination.

16. Carrier has the exclusive right to include photographic, video and other visual portrayals of Passenger in any pictorial medium of any nature whatsoever for the purpose of trade, advertising, sales, publicity or otherwise, without compensation.



Royal Caribbean

to Passenger, and all rights, title and interest therein (including all worldwide copyrights therein) shall be Carrier's sole property, free from any claims by Passenger or any person deriving any rights or interest from Passenger.

17. Passenger acknowledges and confirms that any travel agent utilized by Passenger in connection with the issuance of this ticket is, for all purposes, Passenger's agent and Carrier shall not be liable for any representation made by said travel agent. Passenger shall at all times remain liable to Carrier for the price of passage.

18. In addition to the restrictions and exemptions from liability provided in this Contract, Carrier shall have the full benefit of any applicable laws providing for limitation and exoneration from liability, and nothing in this Contract is intended to operate to limit or deprive Carrier of any such statutory limitation of or exoneration from liability. Without limiting the foregoing, Carrier claims benefit of all restrictions, exemptions and limitations of the "Convention Relating to the Carriage of Passengers and Their Luggage by Sea" of 1974 as well as the Protocol to the "Convention Relating to the Carriage of Passengers and Their Luggage by Sea" of 1976 ("Athens Convention"), which limits the liability of the Carrier for the death of or personal injury to a passenger to no more than the applicable amount of Special Drawing Rights as defined therein, and all other limits on damage or loss to personal property.

19. This Contract contains the entire agreement between Carrier and Passenger and supersedes any other agreements, written or oral, relating to the subject matter. Any waiver of any provision of this Contract must be made in writing and signed by Carrier. If any portion of this Contract shall be determined to be invalid, then said portion shall be deemed severed from the Contract in such jurisdiction only and all remaining portions shall remain in full force and effect.

20. Carrier: RCL (UK) Ltd., a subsidiary of Royal Caribbean Cruises Ltd., Royal Caribbean House, Addlestone Road, Weybridge Surrey, KT15 2UE England.

Lined area for handwritten notes.



# FEED

## Baggage Tag Instructions

Do not remove tags from backing.

Separate each tag at the perforations to create four individual baggage tags.



1. Wrap tag around the handle of each bag you intend to check (color side out).
2. Only remove the portion of tag backing where indicated to expose adhesive.
3. Make sure that both ends of the tag meet evenly and adhere one to the other.

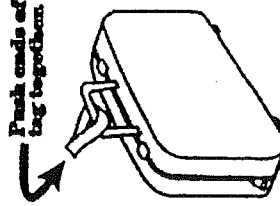

Please dispose of any waste in a proper container.

## Baggage Tag Instructions

Do not remove tags from backing.

Separate each tag at the perforations to create four individual baggage tags.

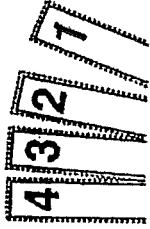

1. Wrap tag around the handle of each bag you intend to check (color side out).
2. Only remove the portion of tag backing where indicated to expose adhesive.
3. Make sure that both ends of the tag meet evenly and adhere one to the other.

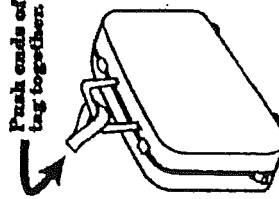

Please dispose of any waste in a proper container.

Crown & Anchor Membership #

-----  
-----

GEORGE SMITH  
46 GOLD ST  
GREENWICH, CT - 06831  
UNITED STATES

GEORGE SMITH  
JENNIFER HAGEL

BRILLIANCE OF THE SEAS  
Sailing: 29 JUN 2005  
Group ID: Not Applicable  
Reservation ID# 8960897



8393674

YXXXXXXX



# CRUISE VACATION GUIDE



GETTING READY • GIFTS & GEAR • TUXEDOS

www.royalcaribbean.com

## Baggage Tag Instructions

Do not remove tags from backing.

Separate each tag at the perforations to create four individual baggage tags.



1. Wrap tag around the handle of each bag you intend to check (color side out).
2. Only remove the portion of tag backing where indicated to expose adhesive.
3. Make sure that both ends of the tag meet evenly and adhere one to the other.

Push ends of tag together

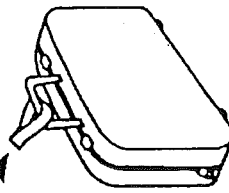

Please dispose of any waste in a proper container.

## Baggage Tag Instructions

Do not remove tags from backing.

Separate each tag at the perforations to create four individual baggage tags.



1. Wrap tag around the handle of each bag you intend to check (color side out).
2. Only remove the portion of tag backing where indicated to expose adhesive.
3. Make sure that both ends of the tag meet evenly and adhere one to the other.

Push ends of tag together

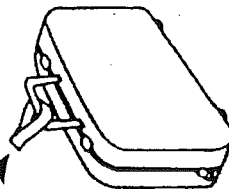

Please dispose of any waste in a proper container.

GEORGE S  
46 GOLD S  
GREENWIC  
UNITED ST

GEORGE S  
ENNIFER

BRILLIANT  
Sailing: 29  
Group ID:  
Reservatio



8393674

XXXXXXXXXX

## GETTING READY

Whether you're cruising the warm Caribbean seas or a glacial Alaskan bay, you will have to be prepared. We're here to help you get started.

### WHAT SHOULD I PACK?

Days onboard are casual, so you'll be most comfortable in sportswear or resort wear. Shoes should be low-heeled for deck activities. Bring a few swimsuits (so you'll always have a dry one). Ashore, you'll need comfortable walking shoes. For evenings, count on three basic types of attire.

**Casual:** sundresses or slacks and blouses for women; polo shirts and trousers for men  
**Smart Casual:** dresses or pantsuits for women; jackets for men.  
**Formal:** cocktail dresses for women; suits and ties or tuxedos for men.

See *tuxedo rental info* on pages 21-23

If you're cruising to the Caribbean, Mexico or other warm weather destinations, bring a hat for protection from the sun. If your cruise vacation will take you to Alaska, Canada/New England or Northern Europe, be sure to pack a jacket and several sweaters. We recommend that you hand-carry all travel documents, medication and any personal items that will meet your needs until your luggage is delivered to your stateroom. Luggage delivery aboard may take a few hours.

### EVENING ATTIRE

The following will help you plan your evening attire onboard the ship:

- 3-5-night cruises 10-12-night cruises
- One formal night Two formal nights
- Two or three casual nights Three smart casual nights
- All other nights are casual All other nights are casual
- 6-9-night cruises 13-15-night cruises
- Two formal nights Three formal nights
- One smart casual night Four smart casual nights
- All other nights are casual All other nights are casual

Each ship also offers a variety of casual dining options each night.

### WHAT TRAVEL DOCUMENTS AND IDENTIFICATION DO I NEED?

Bring all the cruise documents contained in this booklet (please fill out any necessary forms prior to leaving home) and proper

identification. A valid passport is necessary for all international cruises. On domestic voyages, U.S. citizens will not be allowed to embark the ship without acceptable proof of identity.

### WHAT IS CONSIDERED ACCEPTABLE PROOF OF IDENTITY?

Documents that will be accepted as proof of identity are:

- Passport (either valid or expired).
- Original or certified copy of your birth certificate along with a federal, state or local government photo ID card.
- A voter's registration card or a Social Security Card is not acceptable.

- Naturalization papers (original or certified copy) with federal, state or local government-issued photo ID card.
- Non-U.S. citizens residing in the United States must present a valid Alien Registration (i.e., Green Card) prior to boarding the ship.

### WHAT IF I AM TRAVELING TO EUROPE OR GOING TO AN EXOTIC DESTINATION?

Failure to bring valid travel and health documents such as passports, visas, vaccination certificates, etc. will result in denial of embarkation. If you are a U.S. citizen, Royal Caribbean will provide the forms necessary for your cruise to an exotic destination.

Note: For full information on travel documents, please see a travel agent or a vacation planner.

### WHAT ABOUT HAIR-DRYERS AND LAUNDRY?

For the benefit of our guests, all Royal Caribbean ships provide hair-dryers. For a very sensible fee, we'll do your laundry and dry cleaning in just one day. We do not provide irons in staterooms as they constitute a fire hazard. There are no self-laundry facilities aboard.

## GETTING TO THE SHIP

In no time, you'll be onboard and ready to embark on the most adventurous vacation of your life. Here is the information you need to get there.

### HOW EARLY DO I NEED TO ARRIVE?

You should plan to arrive at the pier at least two hours before the ship is scheduled to depart. Boarding times vary by itinerary. It is your responsibility to arrive on time.

Please check your itinerary in the front of this booklet for confirmed boarding time. In preparation for prompt departure, cruise check-in will close 30 minutes prior to sailing. Guests arriving after this will not be permitted to board. For security reasons, guests are not allowed to bring visitors onboard our ships in any port.

### WHAT IF MY FLIGHT IS DELAYED?

If you have purchased an optional CruiseCare® Vacation Protection Plan, you'll be reimbursed up to \$500 to cover accommodations, meals and "catch-up" transportation - as long as the airline delay was caused by covered reasons. Otherwise, either you or the airline are responsible for any expense incurred to meet the ship at its next port of call.

### HOW DO I GET TO THE SHIP?

That depends on whether Royal Caribbean arranged your transportation or whether you arranged your own transportation. For information on how to get to the ship, please refer to the documents found in the upfront section of this booklet.

### CAN I LEAVE MY CAR AT THE CRUISE TERMINAL?

Most of the time you'll find parking (charged at a daily rate) located near the cruise terminal. Please refer to the documents found in the upfront section of this booklet.

### HOW DO I CHECK IN?

Please have all forms completed prior to leaving home. Simply present your cruise documents and identification to one of our agents. They will check you in and issue you a SeaPass™ card, which will serve as your identification card for boarding and re-boarding the ship, as well as your charge card for any onboard purchases. You will also receive our Welcome Aboard flyer, which will answer the questions most frequently asked during boarding. You can also fill out guest information forms on our website. Click on "Before You Board" to get started.

### HOW DO I FIND OUT ABOUT AND PAY FOR SHORE EXCURSIONS?

You can purchase your shore excursions online by visiting our website, www.royalcaribbean.com, any time of the day or night. To prebook an excursion, you will need your cruise reservation number, ship name and sailing date.

Once you have completed your purchase, an immediate recap of the selected tours will be provided along with a final e-mail confirmation when your credit card purchase is approved. Your purchased tour ticket(s) will be delivered to you in your stateroom. Kindly note that you have up to 10 days prior to your sail date to purchase your shore excursions online. Once within the 10-day sail date deadline, the booking system is closed and tours are no longer available for pre-booking. From this point, all guests must book their excursions onboard the vessel on a first-come, first-served basis.



## GETTING SETTLED

### HOW DO I PAY FOR

#### ONBOARD PURCHASES?

Royal Caribbean offers SeaPass™, a convenient way for you to pay for all of your onboard purchases and shore excursions. To open up a SeaPass account, just present your Visa, MasterCard, American Express, Carte Blanche, Optima, Diners Club International, JCB or Discover Card, and we'll take care of everything. On the final morning of your cruise vacation, an itemized statement of your account will be delivered to your stateroom. We accept cash in the casino, for gratuities and for foreign exchange on applicable itineraries.

#### WHAT ABOUT CASH, CHECKS AND FOREIGN CURRENCY?

Guest Relations at the Purser's Desk or casino can cash a personal check for up to \$200 – or for \$250, if you are an American Express cardholder. Personal checks are not accepted for purchases aboard the ship. U.S. dollars and traveler's checks are accepted in most ports. Guest Relations at the Purser's Desk will cash traveler's checks, large U.S. bills, Canadian dollars and pounds sterling on applicable itineraries and currencies. (In Europe, all ports offer exchange services.)

#### CAN I CALL HOME FROM THE SHIP?

You can make ship-to-shore calls from your stateroom, 24 hours a day. The cost is \$7.95 per minute and will be automatically charged to your SeaPass account.

#### WILL MY FRIENDS AND FAMILY BE ABLE TO CONTACT THE SHIP?

Your friends and family can contact the ship by dialing (888) 724-SHIP (7447). They can call (732) 335-3285 for access from outside the U.S. The cost is \$7.95 per minute and can be charged to their American Express, MasterCard or Discover. (From outside the U.S., additional long distance charges will apply.)

#### IS THERE A CODE OF CONDUCT?

For the safety and comfort of our guests, Royal Caribbean has developed a set of Guest Vacation Guidelines for both adults and children. If Royal Caribbean determines that certain guests are in violation of these guidelines, we may be forced to ask the offending party to leave the ship at the next available port of call. Please make sure to familiarize yourself with these guidelines, which are located in the Guest Services Directory found in your stateroom.

#### IS THERE A SAFE PLACE TO STORE MY VALUABLES?

A limited number of safety deposit boxes are available at Guest Relations at the Purser's Desk, free of charge to our guests. In addition, safes are available in most staterooms.

#### TIPPING GUIDELINES

To thank those who have served you well, we suggest the following guidelines:

- Dining room waiter: \$3.50 a day per guest
- Stateroom attendant\*: \$3.50 a day per guest
- Assistant waiter: \$2.00 a day per guest
- Headwaiter: \$0.75 a day per guest
- Gratuities for other service personnel are at your discretion.

\*If sailing in a Suite, please use this as your guide for stateroom attendant: \$5.75 a day per guest.

Please note: All gratuities can be added to your SeaPass account onboard for your convenience. A 15% gratuity will be automatically added to your bar bill or wine check when you are served.

## BEVERAGE POLICY

### WHAT ABOUT ALCOHOLIC BEVERAGES?

Guests are not allowed to bring alcoholic beverages of any kind onboard for consumption or any other use. Alcoholic beverages that are purchased duty-free from the Shops On Board or at ports of call will be stored by us and delivered to your stateroom on the last day of your voyage. A member of our staff will be at the gangway to assist with the storage of your purchases.

### WHAT ABOUT DRINK PACKAGES?

We now offer an Unlimited Soda and Juice Package and a Wine and Dine Package. Both of these packages provide guests with substantial savings during their cruise. You should take note that both packages are available for sale onboard each ship for a limited time only on the day of departure. Please ask a staff member to direct you once onboard so you don't miss this opportunity. Please look for complete details in this book or visit [www.royalcaribbean.com](http://www.royalcaribbean.com).

### WHAT ABOUT WINE?

Royal Caribbean has a state-of-the-art wine list that beautifully represents "The romance of the sea, the passion of wine and the elegance of Royal Caribbean" please review our complete list by visiting [www.royalcaribbean.com](http://www.royalcaribbean.com). A limited selection is available for preordering; please see page 9 for selections.

### WHAT IS THE DRINKING AGE ONBOARD?

Royal Caribbean International's age policy for consumption of alcoholic beverages is as follows:

- For all Alaska itineraries guests must be 21 years old to consume any alcoholic beverages.
- Guests 21 or older may consume any alcoholic beverages on any sailing.
- Guests 18 – 20 may consume beer and wine (except for Alaska) if the parent or legal guardian has signed a waiver granting permission. The waiver may be requested at check-in or at the Purser's Desk onboard. Guests 18–20 without a signed waiver will not be allowed to drink. This policy subject to change without notice.
- Applicable age restrictions apply while the ship is in port, in accordance with local age limitations.

- Providing alcohol to a minor is a violation of our Guest Vacation Guidelines and will not be tolerated. Please review our Code of Conduct in the "Getting Settled" section for details.

Please refer to [www.royalcaribbean.com](http://www.royalcaribbean.com) for information on alcohol consumption and gaming age requirements.

Please note: An individual's age on the date of sailing determines his or her status for the entire cruise vacation.





## WINE & DINE PACKAGE

*The romance of the sea, the passion of wine and the elegance of Royal Caribbean all preplanned for you.*



### WINE & DINE PACKAGE\*

Wine is fun and romantic, especially at sea. Take this opportunity to simplify your vacation and savor some fine wines from around the world with one of our Wine & Dine packages.

Royal Caribbean's Diamond, Platinum or Gold Wine & Dine package enables you to purchase a predetermined number of wines from our special selection and save up to 25% off normal wine list pricing. For example, if you choose a 5-bottle package you will receive 5 bottles of wine that you can consume at any time.

Wine & Dine packages are available for sale onboard each ship for a limited time during the day of departure only. Please ask a staff member to direct you once onboard.

For complete terms and conditions please see our brochure onboard the ship or check our website at [www.royalcaribbean.com](http://www.royalcaribbean.com).

**Diamond:** The premier selection of the three, it includes exclusive wines not offered in the other packages and has by far the largest variety to choose from. You also have access to all the wines available in the Platinum and Gold levels.

A prestigious selection that is perfect for sailings of 7 days or longer or for sophisticated travelers on shorter sailings.

**Platinum:** The second largest selection provides access to all the wines offered in the Gold Level as well, ideal for 5-7 day sailings. A slightly less complicated selection with some well-known and unique items if you wish to try something different and enjoy some savings on your favorites.

**Gold:** A limited selection of our most popular and well-known wines that allow those who know exactly what they want the opportunity to enjoy their favorites at a significant discount.

\*The Wine & Dine Package is typically not available on ships with 3 and 4 day or European itineraries.

# GIFTS & GEAR



Now is the perfect time to make your cruise even more memorable. Order long-stem roses to be waiting in your stateroom upon arrival, chocolate-covered strawberries for friends on Day Three, or order your kids a fun surprise that will await them in their stateroom. Gifts & Gear are a simple and surefire way to make the most of your Royal Caribbean International® experience.



To order any of the following gifts, visit us at [www.royalcaribbean.com](http://www.royalcaribbean.com).

## ROMANCE PACKAGES

Celebrate your vacation Royal Caribbean-style with our collection of luxurious amenities.

### CLASSIC ROMANCE PACKAGE

Priced at just \$98.95 per couple, this package includes:

- Welcome Aboard bottle of Domaine Chandon and chocolate covered strawberries
- Romance Breakfast for two, delivered to your stateroom
- Pre-dinner canapés the first formal night
- After dinner sweets the first formal night
- A formal 8" x 10" portrait in our signature silver-plated frame

### GRAND ROMANCE PACKAGE

Priced at \$249.95 per couple, this package includes:

- Welcome Aboard bottle of Veuve Clicquot and chocolate covered strawberries
- Fresh-cut flowers
- Two terry robes
- Romance Breakfast for two, delivered to your stateroom
- Pre-dinner canapés two formal nights
- After dinner sweets two formal nights
- A formal 8" x 10" portrait in our signature silver-plated frame

### ULTIMATE ROMANCE PACKAGE

Prices vary based on cruise length. Please call us for details. Includes:

- Welcome Aboard bottle of Dom Penignon and chocolate covered strawberries
- One dozen roses
- Two terry robes
- Romance Breakfast for two, delivered to your stateroom
- Pre-dinner canapés every night
- After dinner sweets every night
- A formal 8" x 10" portrait in our signature silver-plated frame

### ULTIMATE ROMANCE PACKAGE II

Prices vary based on cruise length. Please call us for details. Includes:

- All items in the Ultimate Romance Package
  - Two spa appointments (a massage and/or facial)
- To order:  
 Visit us online at [www.royalcaribbean.com](http://www.royalcaribbean.com),  
 e-mail us at [gifsandgear@rccl.com](mailto:gifsandgear@rccl.com), or call  
 (800) RCCL-GIFT (1800) 722-5443.  
 Packages are subject to change without notice.

## STATEROOM DECORATIONS

Let us decorate the stateroom with all the frills! Each party package is brimming with a big, bright fan and festive Royal Caribbean garlands and streamers.

- |             |                   |                       |                  |
|-------------|-------------------|-----------------------|------------------|
| Bon Voyage  | Item #202 \$29.95 | Bon Voyage cake*      | Item #531 \$7.95 |
| Birthday    | Item #207 \$29.95 | Happy Birthday cake*  | Item #532 \$7.95 |
| Anniversary | Item #212 \$29.95 | Congratulations cake* | Item #533 \$7.95 |
| Honeymoon   | Item #217 \$29.95 | *6" round cake        |                  |

## WINE CELLAR COLLECTION

Our select list of wines below offer a rich variety of domestic and imported wines that can be preordered for you.

### CHAMPAGNES/SPARKLING WINES

- Korbel Brut, California, USA  
Item #1216 \$30.95
- Domaine Chandon, California, USA  
Item #1218 \$44.95
- Mumm's Cordon Rouge, France  
Item #1200 \$60.95

### WHITE WINES

- Chardonnay, Woodbridge, Twin Oaks, Robert Mondavi, California, USA  
Item #1424 \$25.95
- Sauvignon Blanc, Geysler Peak, California, USA  
Item #1299 \$30.95
- Chardonnay, Kendall-Jackson Vintner's Reserve, California, USA  
Item #1347 \$43.95
- Pinot Grigio, Dauxante, Venezia, Veneto, Italy  
Item #1308 \$34.95
- Chardonnay, La Terre, California, USA  
Item #1235 \$21.95
- Chardonnay, Stone Cellars by Beringer, California, USA  
Item #1238 \$28.95

### BLUSH WINES

- White Zinfandel, Woodbridge, Robert Mondavi, California, USA  
Item #1266 \$24.95
- White Zinfandel, Beringer, California, USA  
Item #1267 \$28.95

### RED WINES

- Merlot, Robert Mondavi, Private Selection, Central Coast, California, USA  
Item #1412 \$33.95
- Cabernet Sauvignon, Beringer Founders' Estate, California, USA  
Item #1346 \$39.95
- Merlot, Vina Tarapaca, Maipo Valley, Chile  
Item #1370 \$28.95
- Beaujolais Villages, Georges DuBoeuf, Beaujolais, France  
Item #1380 \$27.95
- Shiraz, Rosemount Estate, South Eastern Australia  
Item #1386 \$36.95
- Chianti Classico, Riserva, Castello di Gabbiano, Tuscany, Italy  
Item #1393 \$40.95
- Merlot, La Terre, California, USA  
Item #1330 \$21.95
- Cabernet Sauvignon, La Terre, California, USA  
Item #1343 \$21.95
- Cabernet Sauvignon, Stone Cellars by Beringer, California, USA  
Item #1344 \$28.95

Nonalcoholic and kosher wines available.

For a complete wine list, visit us at [www.royalcaribbean.com](http://www.royalcaribbean.com) to order.

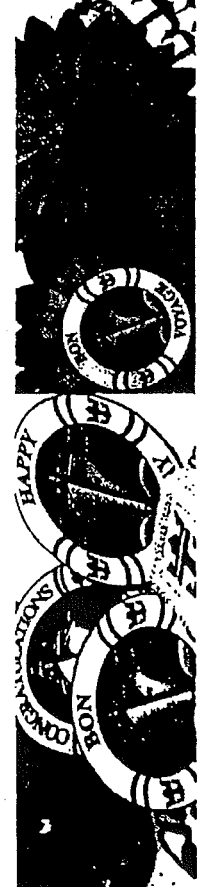

GIFTS & GEAR

## FLORAL EXPRESSIONS

Breathtaking arrangements add a special splash of color to any stateroom. Surprise your family with one of these beautiful bouquets.



**ONE DOZEN LONG-STEM ROSES\***  
Love is in the air with these romantic long-stem roses specially arranged.

Item #233 \$57.95



**SHEER ELEGANCE BOUQUET\***  
A gathering of exquisite blossoms, including roses, snapdragons and orchids. This will surely add a lovely touch.

Item #230 \$39.95



**TROPICAL ROMANCE\***  
Give them the treasures of the islands with these long-lasting exotic blossoms, including orchids, anthurum, ginger and more.

Item #232 \$45.95



**ENGLISH GARDEN BASKET\***  
Add a touch of Europe to any vacation with this beautiful basket of spray roses, lisianthus and orchids in a cherry wood basket.

Item #231 \$39.95

\* Floral arrangements may have flower variations or may be substituted with a product of equal or greater value due to seasonal availability.

## CULINARY COLLECTION

Sweet or savory, our culinary collection has just the thing to please your palate. Enjoy chocolate-covered strawberries with a glass of champagne or a selection of fine cheeses.

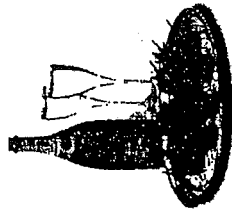

**CHAMPAGNE AND STRAWBERRIES**  
Red, ripe strawberries drenched in luscious semisweet chocolate paired with a bottle of Champagne. The perfect combination!

Nonalcoholic Sparkling Wine

Item #524 \$33.95

Korbel Brut Item #525 \$39.95

Mumm's Cordon Rouge

Item #526 \$69.95

### CHOCOLATE-COVERED STRAWBERRIES

Enjoy a tray of our delicious chocolate-covered strawberries as a treat!

Plate of 9 Item #527 \$14.95

Plate of 4 Item #528 \$ 8.95

(Due to seasonal availability, strawberries may be substituted with another selection of fresh fruit.)



### WINE AND CHEESE

An assortment of international cheeses paired with your choice of a Robert Mondavi, Woodbridge, or Twin Oaks bottle of wine.

Cabernet Sauvignon

Item #510 \$47.95

White Zinfandel Item #515 \$47.95

Chardonnay Item #520 \$47.95

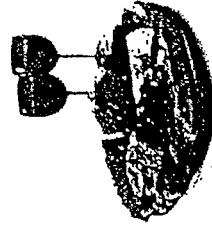

To order our Gifts & Gear, visit us at [www.royalcaribbean.com](http://www.royalcaribbean.com).

## SCRUMPTIOUS TREATS

Celebrate your "Bon Voyage" with one of these impressive baskets full of scrumptious edibles.

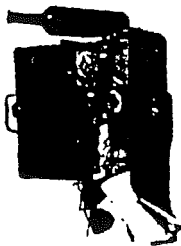

### PICNIC FOR TWO

Nestled inside our picnic basket are pretzels and dipping mustard, cheese, crackers, sausage, cookies and our La Terre wine selection.

Chardonnay Item #130 \$49.95  
 Merlot Item #128 \$49.95  
 White Zinfandel Item #129 \$49.95



### LIGHT AND DELIGHTFUL FRUIT BASKET

We will deliver a selection of fresh fruit in a beautiful wrought-iron basket for you to keep.

Item #102 \$19.95



### ROYAL CARIBBEAN SIGNATURE BASKET

A unique collection of gourmet treats topped off with a Crown & Anchor gift box containing chocolate-covered dried cherries.

Item #108 \$39.95



### CHOCOLATE TREASURE TRIO

Enjoy this special selection of organically grown dried cherries, blueberries and fresh-roasted almonds, all covered in a rich gourmet chocolate. A healthy yet indulgent treat!

Item #103 \$19.95

## JUST FOR KIDS

Created with your kids in mind. Here are some treats and crafts that will keep them entertained.

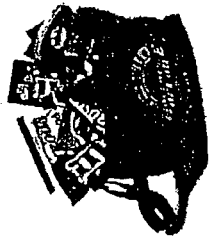

### ADVENTURE OCEAN® SNACK PACK

Our exclusive Adventure Ocean insulated lunch box comes with a double helping of snacks.

Indulgent Treats Item #116 \$19.95  
 Healthy Snacks Item #117 \$19.95



### CRAYOLA® ARTS AND CRAFTS

These unique, no-mess kits are designed to keep kids busy between Adventure Ocean activities and entertained during the journey home.

Crayola Color Wonder Finger Paint and Coloring Book Item #470 \$12.95  
 Crayola Travel Turtle Item #472 \$21.95  
 Crayola Color Wonder Activity Tote Item #473 \$22.95

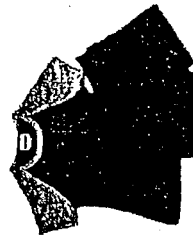

### FUEL SHORT SET

A perfect ensemble for a girl on the go! Your teen will love to sport our own navy-blue cap-sleeve T-shirt and drawstring shorts. Both sporting our Fuel logo.

S Item #417 \$39.95  
 M Item #418 \$39.95  
 L Item #419 \$39.95

# UNLIMITED FOUNTAIN SODA/JUICE PACKAGE

Perfect for kids, teens and adults.  
Order The Unlimited Fountain Soda and Juice Package onboard.

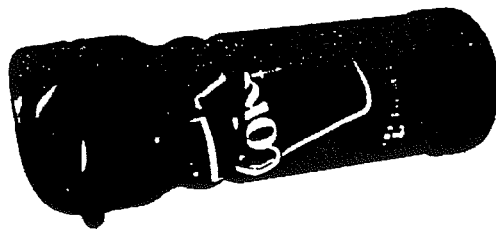

FREE SOUVENIR SODA CUP  
WITH PURCHASE

## UNLIMITED FOUNTAIN SODA/JUICE PACKAGE

Want to avoid running up charges on your account for each fountain soda or juice you purchase?

For a limited time, you can purchase "unlimited" fountain soda and juice and receive a Free Souvenir Soda Cup.\*

The Unlimited Fountain Soda and Juice Package is only offered at the beginning of the voyage and is priced for its entire duration, so don't miss out!

To purchase this package please visit any of our bars, lounges or Adventure Ocean® on embarkation day.

17 and under \$4/day  
18 and up \$6/day

\*Cans or bottled soda, including minibars and bottled waters, are excluded. Juices are complimentary to all guests during breakfast - the Unlimited Fountain Soda and Juice Package extends this to the entire day as a healthy alternative. A 15% gratuity is added at the time of purchase. Servers will request your SeaPass® for verification when you request service (so keep it close by). Prices subject to change without notice. Please check our website or inquire onboard for current pricing. Photo shown is for illustrative purposes only. Actual souvenir cup may vary. The Unlimited Fountain Soda and Juice Package is only available for the entire voyage. Partial packages/pricing are not available.

# COMMEMORATIVE SHOP

What better way to keep the memories of your adventure close to you than with these gifts.

## KEEPSAKE FRAMED PORTRAIT

Take home a cherished moment with an 8" x 10" photo, taken by one of our professional photographers and placed in a silver-plated frame.

Item #420 \$48.95

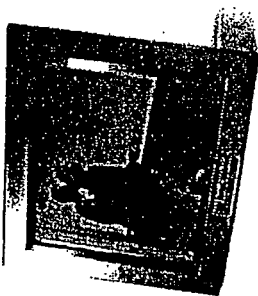

## ROYAL CARIBBEAN PHOTO ALBUM

Take your adventures home with you in this beautiful, explorer-themed album specially designed to hold 6" x 8" and 4" x 6" prints.

Item #423 \$19.95

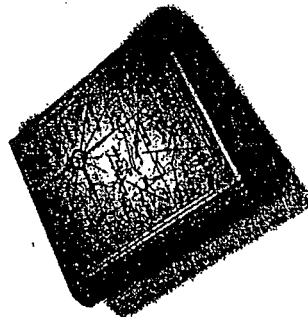

Please order online at [www.royalcaribbean.com](http://www.royalcaribbean.com).



# ADVENTURE GEAR

Our exclusive array of fine garments and accessories all sport the fashionable Royal Caribbean International logo.

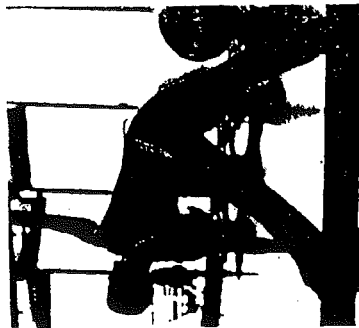

## SIGNATURE YOGA SUIT

This soft, comfortable stretch-cotton suit is the perfect outfit for cruising. This low-rise drawstring pant and V-neck cuff sleeve top will take you from the gym to the rock-climbing wall.

- S. Item #426 \$45.95
- M. Item #427 \$45.95
- L. Item #428 \$45.95
- XL. Item #429 \$45.95

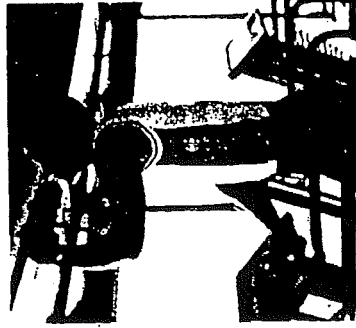

## ROYAL CARIBBEAN MUSCLE SHIRT

This stylish and comfortable 100% cotton sleeveless muscle shirt is the perfect match for our board shorts.

- M. Item #401 \$21.95
- L. Item #402 \$21.95
- XL. Item #403 \$21.95



## ROYAL CARIBBEAN MICROFIBER TOTE

This generously sized bag is perfect for a day onboard or exploring the ports of call. Includes built-in cell-phone holder, water-bottle and card-key holder, water-proof side-zip pocket, a Velcro-close flap and a hidden inside pocket for valuables.

- Item #430 \$19.95



## ROYAL CARIBBEAN DUAL-SPORT BOTTLE/THERMOS

Perfect for any vacation climate! Keeps water cold or cocoa hot.

- Item #433 \$14.95

## SIGNATURE WATER-BOTTLE HOLDER

Has a built-in card/key holder and carrying strap. Perfect for all activities!

- Item #431 \$10.95

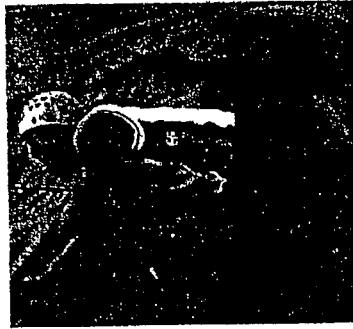

## SANDED MICROFIBER BOARD SHORTS

These stylish, navy-blue signature board shorts with side cargo pocket are made from the highest quality sanded microfiber, which goes from wet to dry in minutes. They'll keep you cool for a day at the pool or a day of water-sport activities.

- S (28-30) Item #408 \$35.95
- M (32-34) Item #409 \$35.95
- L (36-38) Item #414 \$35.95

## ROYAL CARIBBEAN MICROFIBER WAIST PACK

Carry only what you need onboard with this waist pack.

- Item #432 \$12.95

# LUXURIOUS LOUNGE WEAR

Here's our exclusive line of fine garments and accessories, all sporting the attractive Royal Caribbean International logo.



## HIS AND HERS ROYAL CARIBBEAN TERRY WRAPS

Wrap yourself in these thick and thirsty 100% Turkish-cotton terry wraps with navy-blue embroidered logo. Perfect for lounging after a relaxing soak in the hot tub, refreshing dip in the pool or preparing for an evening out.

One Size His Item #462 \$25.95  
 One Size Hers Item #463 \$29.95

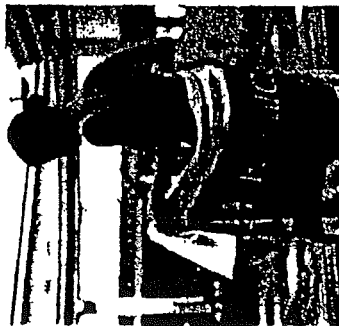

## ROYAL CARIBBEAN BEACH TOWEL

Our oversized plush terry beach towel is essential for those trips to the beach or pool. Made of 100% cotton.

Item #400 \$24.95

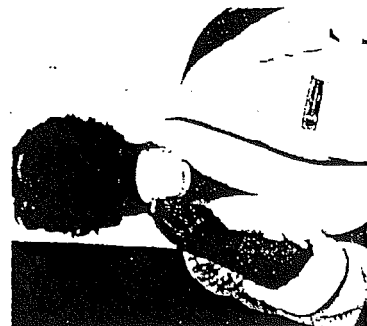

## ROYAL CARIBBEAN LUXURY ROBE

This full-length terry waffle robe with rich velour collar and cuffs, embroidered navy-blue logo and an elegant navy-blue rope trim will make you feel like royalty!

Item #465 \$72.95

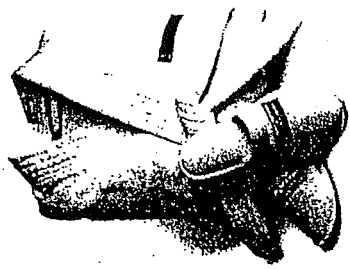

## ROYAL CARIBBEAN TERRY ROBE

This comfy 100% cotton terry robe is perfect for lounging after a swim or shower. Generously cut so one size fits most.

Item #464 \$49.95

## HIS AND HERS ROYAL CARIBBEAN TERRY SLIPPERS

These slippers are perfect for lounging anywhere. 100% terry cotton that hugs your feet in comfort. Embroidered with a navy-blue logo to match the wraps and luxury robe.

One Size His Item #460 \$12.95  
 One Size Hers Item #461 \$12.95



## GIFTS & GEAR PACKAGES

For the best value take advantage of our Gifts & Gear packages. Combine your favorite items and save.

### PACKAGE 1

Tote Bag, Waist Pack, Water-Bottle Holder

Item #445 \$32.95

### PACKAGE 2

Tote Bag, Waist Pack, Sport Bottle/Thermos

Item #446 \$35.95

### PACKAGE 3

Tote Bag, Waist Pack, Water-Bottle Holder, Beach Towel

Item #447 \$51.95

GIFTS & GEAR



Click on "Before You Board" to order at [www.royalcaribbean.com](http://www.royalcaribbean.com).

# GIFTS & GEAR ORDER FORM

Four easy ways to order:

1. WEB: [www.royalcaribbean.com](http://www.royalcaribbean.com)
2. EMAIL: [giftandgear@rccl.com](mailto:giftandgear@rccl.com)
3. PHONE ORDERS: (credit/debit card orders only) Call (800) RCCL-GIFT (800) 722-5443
4. FAX ORDERS: Call (800) 722-5810

GUEST'S NAME \_\_\_\_\_

SHIP NAME \_\_\_\_\_ SAILING DATE \_\_\_\_\_

RESERVATION NUMBER \_\_\_\_\_ ORDERED BY \_\_\_\_\_

TELEPHONE NUMBER \_\_\_\_\_

YOUR TRAVEL AGENCY \_\_\_\_\_ AGENT \_\_\_\_\_

ADDRESS \_\_\_\_\_

CITY \_\_\_\_\_ STATE / PROVINCE \_\_\_\_\_

ZIP / POSTAL CODE \_\_\_\_\_ TELEPHONE NUMBER \_\_\_\_\_

ITEM NUMBER	QUANTITY	UNIT PRICE	TOTAL

Total \$ \_\_\_\_\_

COMPLIMENTS OF \_\_\_\_\_

MESSAGE \_\_\_\_\_

Please present in: Stateroom Dining Room Date (Optional)\* \_\_\_\_\_

CHECK ENCLOSED / VISA / MASTERCARD / AMERICAN EXPRESS / OPTIMA (Circle One)

CARDHOLDER NAME \_\_\_\_\_

CARD NUMBER \_\_\_\_\_ CARD EXPIRATION DATE \_\_\_\_\_

SIGNATURE \_\_\_\_\_

## GIFTS & GEAR GUIDELINES

Our offices are open to take your orders Monday-Friday, from 8:30 a.m. to 7:00 p.m. EST. To ensure that your orders make the deadline for the cruise vacation, please use the following schedule:

Weekend Departures - (Tuesday, Wednesday, Thursday and Friday) Orders will be accepted up to 7:00 p.m. EST the day before sailing.

Weekend Departures - (Saturday, Sunday and Monday) Orders will be accepted up to 7:00 p.m. EST on the Friday before sailing.

Special Services observes the following holidays: New Year's Day, President's Day, Memorial Day, Independence Day, Labor Day, Thanksgiving weekend, Christmas Eve and Christmas Day.

Mail check payment to:  
 In the U.S.: Royal Caribbean International  
 P.O. Box 025511, Miami, FL 33102-5511  
 In Europe: Please contact your local office:  
 Royal Caribbean International  
 P.O. Box 025511, Miami, FL 33102-5511

\*Gifts will be delivered by 6:00 p.m. on boarding day, unless otherwise requested. Gifts & Gear pricing will be in the same currency in which the cruise vacation reservation was made. Brochure prices are in USD. Prices are subject to change without notice. Due to availability, items may be substituted for items of equal or greater value.

# TUXEDO





# TUXEDO RESERVATION/MEASUREMENT FORM

NAME \_\_\_\_\_  
 ADDRESS \_\_\_\_\_  
 CITY \_\_\_\_\_ STATE \_\_\_\_\_ ZIP \_\_\_\_\_  
 TELEPHONE HOME ( ) \_\_\_\_\_  
 TELEPHONE WORK ( ) \_\_\_\_\_  
 SHIP \_\_\_\_\_ SAIL DATE \_\_\_\_\_  
 STATEROOM NUMBER \_\_\_\_\_ PORT OF DEPARTURE \_\_\_\_\_  
 HEIGHT \_\_\_\_\_ WEIGHT \_\_\_\_\_  
 COAT SIZE \_\_\_\_\_ CHEST SIZE \_\_\_\_\_  
 PANTS: LENGTH \_\_\_\_\_ OUTSEAM \_\_\_\_\_ WAIST SIZE \_\_\_\_\_  
 SHIRT: NECK \_\_\_\_\_ SLEEVE \_\_\_\_\_  
 SHOE SIZE \_\_\_\_\_ WIDTH \_\_\_\_\_

**FOR RENT:**

PRICE EA.	QUANTITY	TOTAL
\$85		\$
\$85		\$
\$120		\$
\$12		\$
\$6		\$
\$15		\$
\$20		\$
\$5		\$
Y/N	TOTAL	\$

**PAYMENT METHOD**  
 VISA\* MASTERCARD\* AMERICAN EXPRESS\* DISCOVER\*

CARDHOLDER NAME \_\_\_\_\_ EXPIRATION DATE \_\_\_\_\_  
 CARD NUMBER \_\_\_\_\_

**CRUISELINE FORMALWEAR**  
 (800) 551-5091 FAX (305) 252-6855  
 www.cruiseinformal.com



White Dinner Jacket

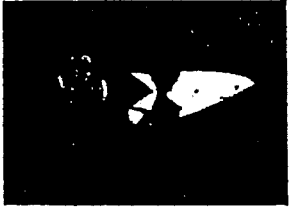

Classic Black with Paisley Set



Classic Black Tuxedo







Dress yourself in elegance and a style that is all your own. Take advantage of Royal Caribbean's Tuxedo Rental program. Not only do we offer a wide variety of tuxedo options and accessories to customize your look, but you can also enjoy the added convenience of onboard delivery. Our Tuxedo Rental program is an easy, economical way to receive a freshly pressed, customized tuxedo - an excellent choice for formal nights, weddings, incentives, groups and any occasion being celebrated while aboard. Now offering Ralph Lauren vest set, available in silver, burgundy, and black. (Not pictured.)

**IT'S SIMPLE TO ORDER**

Choose from the selection provided, fill out the attached measurement card and call our toll-free number to place your order: (800) 551-5091. Or visit our website at [www.cruiseinformal.com](http://www.cruiseinformal.com) to view the Ralph Lauren or other tuxedo options.

Any changes to your reservation, such as changes in ship, sailing date or stateroom number, need to be communicated to CruiseLine Formalwear directly in order for your request to be processed properly.

**CLASSIC PAISLEY VEST & TIE SET**

	Hunter Green		Burgundy		Black & White
	Suspenders (Black)		Shoes (Black)		Cuff Links

TUXEDOS



IF OUR PORTS WERE  
CLOSER, YOU'D BE  
IN YOUR OWN BACKYARD.



**GET OUT THERE.**

Whether you want to cruise to the Caribbean, Bermuda or Canada, Royal Caribbean has fantastic ships leaving from ports near you. You can take an exciting cruise for as few as 5 days or as many as 10, all without spending a day traveling to the ship.

To book your cruise, call your local travel agent, visit [royalcaribbean.com](http://royalcaribbean.com) or call (800) 722-5059, ext. 80889.



Get out there.®



Get out there.®



## THE WORLD IS WAITING FOR YOU.

Eastern/Western/Southern Caribbean • Bahamas • Bermuda

Baja Mexico • Mexican Riviera • Hawaii • Panama Canal

Alaska • Canada/New England

Northern/Western Europe • Mediterranean • Transatlantic •

British Isles/Norwegian Fjords • Scandinavia/Russia

*Royal Caribbean International® sails to more than 100 ports of call.  
Check out [www.royalcaribbean.com](http://www.royalcaribbean.com) to find out more about your vacation of a lifetime.*



*Get out there.®*

*Explorations!™ Shore Excursion Guide*

*GEORGE SMITH & JENNIFER HAGEL*

**12 NIGHT MEDITERRANEAN CRUISE**

*Departing June 29, 2005 on BRILLIANCE OF THE SEAS*



*Get out there.™*

[www.royalcaribbean.com](http://www.royalcaribbean.com)

---

## Table of Contents

---

Cruise Summary	2
Travel Documents & General Information	3
Shore Excursion Information	6
Transfer Program for Cruise Only Guests	8
Pre-Paid Shore Excursion Order Form	9
Mandatory Guest Information Form	19
Shore Excursion Brochure	21
Barcelona, Spain	28
Civitavecchia (Rome), Italy	29
Kusadasi (Ephesus), Turkey	33
Livorno (Pisa), Italy	36
Mykonos, Greece	40
Naples, Italy	41
Piraeus (Athens), Greece	47
Santorini, Greece	50
Villefranche, France	52

PLEASE NOTE: As indicated above, this booklet contains information on shore excursions that will be offered on your cruise vacation. We suggest that you bring this booklet with you to consult during your cruise since your final documents will not repeat this information.

Visit [royalcaribbean.com](http://royalcaribbean.com) to book your shore excursions today.



Get out there.™ 1

---

## Cruise Summary

---

for

12 NIGHT MEDITERRANEAN CRUISE

aboard

BRILLIANCE OF THE SEAS

Guest Name: GEORGE SMITH  
JENNIFER HAGEL

Reservation ID: 8960897  
Group ID: Not Applicable

Sailing Date: 29 JUN 2005  
Sailing From: BARCELONA, SPAIN  
Sailing Time: 07:00 p

<u>DATE</u>	<u>PORT</u>	<u>ARRIVE</u>	<u>DEPART</u>
JUN 29	BARCELONA, SPAIN		07:00p
JUN 30	VILLEFRANCHE (NICE), FRANCE	10:00a	11:00p
JUL 1	LIVORNO(FLORENCE/PISA), ITALY	07:00a	07:00p
JUL 2	CIVITAVECCHIA (ROME), ITALY	07:00a	07:00p
JUL 3	AT SEA		
JUL 4	MYKONOS, GREECE	01:00p	09:00p
JUL 5	KUSADASI (EPHESUS), TURKEY	07:00a	08:00p
JUL 6	SANTORINI, GREECE	07:00a	07:00p
JUL 7	PIRAEUS (ATHENS), GREECE	07:00a	07:00p
JUL 8	AT SEA		
JUL 9	NAPLES, ITALY	07:00a	07:00p
JUL 10	AT SEA		
JUL 11	BARCELONA, SPAIN	08:00a	

## Travel Document / Information for Europe 2005

This Booklet Has Been Prepared For

GEORGE SMITH  
JENNIFER HAGEL

Enclosed, please find important information for your upcoming cruise. We ask that you take a few minutes to familiarize yourself with this material, as it will assist you in preparing for your upcoming cruise holiday.

### GUEST INFORMATION FORM

Fill out mandatory guest information at [www.royalcaribbean.com](http://www.royalcaribbean.com) by clicking on "Before You Board" / Boarding Documents".

Under a provision of the "Border Security Act" that was adopted by the United States government, Royal Caribbean must now provide the U.S. government with key information on our guests in advance of the sailing. The advance collection of this information will enable various U.S. government agencies and the Customs and Immigration authorities of the countries our ships visit, to take appropriate measures to ensure that our guests and our ships are secure and safe.

### **FAILURE TO PROVIDE THIS INFORMATION IN A TIMELY MANNER WILL RESULT IN DELAYED OR DENIED BOARDING**

Royal Caribbean has taken steps to ensure that this new process is as simple as possible for our guests. With your reservation number, last name, ship and sail date, you can access the online form and enter the required pre-clearance information and ensure its accuracy.

#### **What Information Is Needed**

Date of birth, country of birth/citizenship, details of identification document (e.g., passport information), emergency contact, address and other relevant information.

#### **Key Things To Remember**

If the spelling of your name as shown on your cruise documents does not match your form of identification (e.g., passport or birth certificate/government issued ID) please contact our reservations department at 1.800.327.6700.

This information must be received at least 50 days prior to the start of your cruise and can be sent to us in the following ways:

**Recommended Method:** Log on to [www.royalcaribbean.com](http://www.royalcaribbean.com) by clicking on "Before You Board / Boarding Documents" for access to the online form.

☑ Enter the required pre-clearance information and ensure its accuracy.

☑ For those guests without computer access, send the completed form enclosed in the booklet via fax to 1.888.280.7225 or 1.305.530.9630.

### PASSPORT & VISA REQUIREMENTS

It is the sole responsibility of the guest to identify all travel documents and obtain and have available when necessary the appropriate valid travel documents such as passports, visas, inoculation and family legal documents required for boarding and re-entry into the United States and other countries.

Guests on consecutive sailings must ensure they have the proper Travel Documents for their entire cruise vacation.

All guests must have a valid passport with an expiration date at least 6 months beyond the last day of the cruise.

At the time this document was produced, there were no visa requirements for U.S. or Canadian passport holders.

Visit [royalcaribbean.com](http://royalcaribbean.com) to book your shore excursions today.



Get out there.™ 3

### Sailing Itinerary - Embassy Information

If you are not a U.S. or Canadian passport holder, please contact the Embassy (Consular Services) of each country on your sailing itinerary, selecting from the list below, or contact the visa service agency of your choice, such as Zierer Visa Service, where you can call for or e-mail for information, forms and fees that pertain to your nationality.

<u>Embassy (Consular Office)</u>	<u>Web Address</u>
Azores	<a href="http://www.portugalemb.org">www.portugalemb.org</a>
Bahamas	<a href="http://www.bahamas.com">www.bahamas.com</a>
Belgium	<a href="http://www.diplobel.org/usa/default.htm">www.diplobel.org/usa/default.htm</a>
Bermuda	<a href="http://www.britainusa.com">www.britainusa.com</a>
Canada	<a href="http://www.ambassadeducanada.org/tourism">www.ambassadeducanada.org/tourism</a>
Canary Islands	<a href="http://www.spainemb.org/ingles/indexing.htm">www.spainemb.org/ingles/indexing.htm</a>
Corsica	<a href="http://www.info-france-usa.org">www.info-france-usa.org</a>
Croatia	<a href="http://www.croatiaemb.org">www.croatiaemb.org</a>
France	<a href="http://www.info-france-usa.org">www.info-france-usa.org</a>
Greece	<a href="http://www.greekembassy.org">www.greekembassy.org</a>
Ireland	<a href="http://www.irelandemb.org">www.irelandemb.org</a>
Italy	<a href="http://www.italyemb.org">www.italyemb.org</a>
Netherlands	<a href="http://www.netherlands-embassy.org">www.netherlands-embassy.org</a>
Norway	<a href="http://www.norway.org">www.norway.org</a>
Portugal	<a href="http://www.portugalemb.org">www.portugalemb.org</a>
Scotland	<a href="http://www.britainusa.com">www.britainusa.com</a>
Spain	<a href="http://www.spainemb.org/ingles/indexing.htm">www.spainemb.org/ingles/indexing.htm</a>
Turkey	<a href="http://www.turkishembassy.org/start.html">www.turkishembassy.org/start.html</a>
United Kingdom	<a href="http://www.britainusa.com">www.britainusa.com</a>
United States	<a href="http://travel.state.gov">travel.state.gov</a>

Zierer Visa Service  
Tel: 1.866.788.1100

Website: [www.zvs.com](http://www.zvs.com)  
e-mail: [rcivisainfo@zvs.com](mailto:rcivisainfo@zvs.com)

### INOCULATION / HEALTH

As detailed in our brochure, all guests must ensure that they are medically and physically fit for travel. The Centers for Disease Control (CDC) and the World Health Organization (WHO) provide guidelines as to which vaccinations are required in each country. In many cases inoculations are recommended but in some circumstances they are required. We recommend that you check with your health care professional or a Travel Medicine Specialist certified by the WHO for guidance. Other informational resources can be accessed at the Centers for Disease Control and Prevention's Traveler's Health website at [www.cdc.gov/travel](http://www.cdc.gov/travel) or toll free at 1.877.FYI.TRIP, and the World Health Organization website at [www.who.int/vaccines-diseases/](http://www.who.int/vaccines-diseases/).

### FAMILY LEGAL DOCUMENTS

Adults who are not the parent or legal guardian of any minor child traveling with them are required to present the child's valid passport and visa (or certified copy of the child's birth certificate) and an original notarized letter signed by at least one of the child's parents. The notarized letter from the child's parent must authorize the traveling adult to take the child on the specific cruise and must authorize the traveling adult to supervise the child and permit any medical treatment that must be administered to the child. If a non-parent adult is a legal guardian, the adult must present a certified Certificate of Guardianship with respect to the child.

### TRAVEL ADVISORY

We hope you enjoy your time on shore, visiting the fascinating ports and cities of Europe. Please take a moment to review these traveler tips that will help protect you from any misfortune, especially from criminals who prey on tourists. Criminals often target museums, monuments, restaurants, train stations, hotels and beach resorts, airports, subways, and ATM machines.



- ✔ Carry limited amounts of cash and credit cards, and leave valuables and personal documents locked in your stateroom safe or in some other secure location.
- ✔ Be aware that thieves often work in pairs or groups, where one person distracts you and an accomplice performs the robbery. For example, a stranger might wave a map in your face and ask for directions, or someone might "inadvertently" spill something on you, just to distract you from the act of theft.
- ✔ "Good Samaritan" scams may occur. A passing motorist might point to your car and indicate you have a mechanical problem, and when the vehicles are stopped, a theft may take place when you are checking the "problem."
- ✔ Do not leave valuables in a parked car. Also, while driving, keep the doors locked, windows rolled up, and valuables out of sight. Small items such as cameras, luggage, and briefcases are sometimes stolen from parked cars.

The overwhelming majority of cruise guests will have a trouble-free visit. But it is always wise to be alert and take precautions. We hope you have a healthy and enjoyable cruise vacation.

Sincerely,

Royal Caribbean International

Visit [royalcaribbean.com](http://royalcaribbean.com) to book your shore excursions today.



Get out there.™ 5

---

## Shore Excursion Information

---

Dear  
GEORGE SMITH  
JENNIFER HAGEL

If you wish to experience some of the new and exciting shore excursions we have now available for your upcoming cruise vacation, we provide you several ways to pre-book shore excursions from the comfort of your home.

### Pre Booking Shore Excursions through the Internet

You can now pre-book and pre-pay for your shore excursions with ease via the internet by going to the Royal Caribbean International web site at [www.royalcaribbean.com](http://www.royalcaribbean.com). No waiting in line, just the ease, reliability and convenience of choosing your tours in advance, and the ability to purchase tours before they sell out.

On the home page, go to "Before You Board" tab and select "Shore & Land Excursions" OR click on the "Reserve your Shore & Land Excursions" at the bottom of the screen. Once on the Shore Excursion & Explorations! web page, you can view worldwide tour information and details by selecting the 'Browse' option or book tours by selecting the 'Purchase' option instead.

### Booking Tours

If you have booked your cruise and have a reservation/ booking ID number, you can click on the "Purchase" button and actually book and pay for your tours securely online. The booking number acts as your password. Just follow the easy steps and add any tour to your "shopping cart". By using your booking ID number your ports of call and tours will automatically be available on screen. You can change your selections, change the number of people in your party and when you are ready, just fill in the secure credit card information, and your reservation is complete.

If you wish to change your tour reservations you can do so up to 10 days before sailing. Just log in and use your booking number to make your changes. Once you have made your booking you will receive an email confirming your tour selections. Should any tour change or cancel we will automatically send an email informing you, at which time you can either reserve another tour or receive a refund to your account.

Your tour tickets will be delivered to your stateroom on the day of boarding. Certain tours have very limited space and all tours are sold on a first-come, first-serve basis.

### Mail-In Pre-Paid Order Form

If you are completing the Shore Excursion Order Form provided with this packet, please read beforehand the instructions listed below. Order Forms and payments must be received at Royal Caribbean International no later than 20 days prior to the sailing date in order to be accepted. Before you complete your order, please review the shore excursion brochure section on this booklet to determine your needs in each port of call.

- ☑ Complete the Pre-Paid Shore Excursion Order Form by placing an "X" next to each tour and each guest requesting excursions to be purchased in advance.
- ☑ If you have children under the age of 12 and wish for them to participate in a shore excursion, please include them on the Pre-Paid Shore Excursion Order Form as well. Children three (3) and under are free of charge as long as they do not occupy a seat space. Children 13 and over are classified as adults.
- ☑ Verify your selection and dollar amounts.
- ☑ Complete and sign the payment information section at the bottom of the form and return to Royal Caribbean International in the BLUE-LETTERED ENVELOPE provided or fax Order Form to 1.305.982.2547 or 1.305.539.6119. Keep a copy of the form for your records.

- ✔ Payment can be made via credit card(s) only. Credit cards accepted are American Express, Master Card, Visa, Discover and Diners Club (U.S. only).
- ✔ Shore Excursion Order Forms will not be processed without payment for the selected tours.
- ✔ Wait lists for sold out excursions are only allowed once you board the ship by visiting the shore excursion desk.
- ✔ A Shore Excursion Confirmation voucher will be included in your final cruise documents provided your shore excursion purchase(s) take place before your final documents print.
- ✔ Review the shore excursion voucher for accuracy upon receipt. In case of a discrepancy, please contact a Royal Caribbean International Reservations Agent immediately at 1.800.327.6700.
- ✔ The actual tour tickets will be delivered to your stateroom on the day of boarding.
- ✔ Please note that certain tours have a minimum-booking requirement, or must be limited to a maximum number of participants.

Visit [royalcaribbean.com](http://royalcaribbean.com) to book your shore excursions today.



Get out there.™ 7

## Royal Connections Transfer Program for Europe 2005

Guests whose cruise vacation package does not include flight arrangements have the opportunity of purchasing transfers directly through Royal Caribbean. Guests choosing to make their own travel arrangements may purchase round trip transfers to the pier/airport through Royal Caribbean. These transfers may be booked through our general or group reservation departments by calling 1.800.327.6700.

In order to purchase and confirm transfers, flight information (if appropriate) and payment must be received at the same time and no later than two weeks prior to your sailing date. Flights need to conform to the guidelines and parameters stated below.

☞ Arrivals: Please refer to your final documents concerning the meeting time and location at your arrival airport. Please attach ship tags prior to leaving home.

☞ Departures: The ship will advise all guests on the departure formalities.

☞ Note: Per person transfer costs are subject to change at any time. Thank you.

### PORT

### COST PER PERSON

#### *Barcelona*

**\$23.00 per way**

Arrival Transfer: Guests must arrive into Barcelona International Airport (BCN) no later than 2:30 pm on day of boarding.

Departure Transfer: Guests must depart from Barcelona International Airport (BCN) after 10:00 am on the day you depart from the ship.

#### *Civitavecchia*

**\$80.00 per way**

Arrival Transfer: Guests must arrive into Leonardo Da Vinci / Fiumicino International Airport (FCO) no later than 3:30 pm on day of boarding.

Departure Transfer: Guests must depart from Leonardo Da Vinci / Fiumicino International Airport (FCO) after 10:00 am on the day you depart from the ship.

#### *Harwich / Southampton*

**\$80.00 per way**

Arrival Transfer: Guests must arrive into either London Heathrow (LHR) or London Gatwick (LGW) Airports by 11:30 am on the day of boarding.

Departure Transfer: Guests must depart from London Heathrow (LHR) or London Gatwick (LGW) Airports after 1:00 pm on the day you depart from the ship.

#### *Downtown London*

**\$80.00 per way**

Pick-Up: Guests must meet at Victoria Coach Station, 164 Buckingham Palace Road, at 11:00 am on the day of boarding.

Drop-Off: Guests will be dropped off at Victoria Coach Station, 164 Buckingham Palace Road, on the day you depart from the ship.

#### *Tampa*

**\$18.00 per way**

Departure Transfer: Guests must depart from Tampa International Airport (TPA) after 12:30 pm on the day you depart from the ship.

## Pre-Paid Shore Excursion Order Form

**BOOKING NO:** 8960897

**SHIP:** BRILLIANCE OF THE SEAS

**SAILING:** 29 JUN 2005

**GUEST NUMBER**

1  
2

**GUEST NAME**

GEORGE SMITH  
JENNIFER HAGEL

**ADULT(AD)/CHILD(CH)**

AD  
AD

**GUEST CONTACT INFORMATION:**

# 1: Day Phone: \_\_\_\_\_

Cellular: \_\_\_\_\_

E-mail Address: \_\_\_\_\_

# 2: Day Phone: \_\_\_\_\_

Cellular: \_\_\_\_\_

E-mail Address: \_\_\_\_\_

**GROUP ID:** Not Applicable

**AGENCY CONTACT:**

**AGENCY NM:** ONLINE VACATION CENTER

**AGENCY PH:** 9543776400

**PREFERRED TOUR GUIDE LANGUAGE:** English \_\_, French \_\_, Spanish \_\_, German \_\_, Italian \_\_.

**INSTRUCTIONS:**

Please select the tours that you wish to purchase from the enclosed Shore Excursion Brochure. Place an X mark under each respective guest number for each guest ordering that particular tour. Multiply the number of guests by the price listed for that tour and place the total in the column marked "TOTAL". Fax order form to 1.305.982.2547 or 1.305.539.6119 (credit cards only); or book shore excursions on line, or send by mail in the enclosed returned envelope. All prices are in USD.

TOUR CODE	TOUR NAME	DEPT TIME	GUEST				TOUR PRICE	AD	CH	TOTAL COST
			1	2	3	4				
Villefranche, France, 30 JUN 2005										
VFA1	Grande Corniche, Eze & Monaco	10:30 am	-	-	-	-	155.00	AD		
			-	-	-	-	120.00	CH		
VFBI	Nice, Eze & Monaco	10:30 am	-	-	-	-	155.00	AD		
			-	-	-	-	120.00	CH		
VFC1	Best of the French Riviera	10:15 am	-	-	-	-	149.00	AD		
			-	-	-	-	97.00	CH		
VFD1	Nice & St. Paul-de-Vence	01:00 pm	-	-	-	-	49.00	AD		
			-	-	-	-	30.00	CH		
VFF1	Monte Carlo & Grand Casino	01:30 pm	-	-	-	-	56.00	AD		
			-	-	-	-	56.00	CH		
VFG1	Scenic French Riviera	01:45 pm	-	-	-	-	49.00	AD		
			-	-	-	-	30.00	CH		
VFH1	Nice & Eze	01:15 pm	-	-	-	-	49.00	AD		
			-	-	-	-	30.00	CH		
VFI1	Nice & Monaco On Your Own	11:00 am	-	-	-	-	60.00	AD		
			-	-	-	-	39.00	CH		
VFN2	Segways on Nice Promenade	04:30 pm	-	-	-	-	99.00	AD		
			-	-	-	-	99.00	CH		

Livorno (Pisa), Ital, 01 JUL 2005

Detach here

Visit [royalcaribbean.com](http://royalcaribbean.com) to book your shore excursions today.



Get out there.™ 9

Booking No: 8960897 Ship: BRILLIANCE OF THE SEAS Sail Date: 29 JUN 2005  
 GEORGE SMITH / JENNIFER HAGEL

LVA1	Florence & Pisa	07:30 am	-	-	-	-	159.00	AD	
			-	-	-	-	132.00	CH	
LVBI	A Taste of Florence	08:00 am	-	-	-	-	82.00	AD	
			-	-	-	-	65.00	CH	
LVC1	Historical Florence & Accade	07:45 am	-	-	-	-	142.00	AD	
			-	-	-	-	120.00	CH	
LVD1	Florence On Your Own	08:15 am	-	-	-	-	65.00	AD	
			-	-	-	-	49.00	CH	
LVE1	Pisa	08:30 am	-	-	-	-	44.00	AD	
			-	-	-	-	33.00	CH	
LVE2	Pisa	01:30 pm	-	-	-	-	44.00	AD	
			-	-	-	-	33.00	CH	
LVF1	Scenic Drive & Wine Tasting	01:15 pm	-	-	-	-	52.00	AD	
			-	-	-	-	40.00	CH	
LVG1	Tuscan Countryside - San Gimig	07:45 am	-	-	-	-	120.00	AD	
			-	-	-	-	99.00	CH	
LVH1	Exclusive Pisa & Florence	07:30 am	-	-	-	-	345.00	AD	
			-	-	-	-	345.00	CH	
LVII	Pisa & Italian Beach	08:45 am	-	-	-	-	70.00	AD	
			-	-	-	-	57.00	CH	
LVJ1	A Walk Through Lucca	08:15 am	-	-	-	-	52.00	AD	
			-	-	-	-	40.00	CH	
<b>Civitavecchia (Rome), 02 JUL 2005</b>									
CVA1	Rome, The Eternal City	07:30 am	-	-	-	-	179.00	AD	
			-	-	-	-	139.00	CH	
CVB1	Imperial Rome	07:45 am	-	-	-	-	155.00	AD	
			-	-	-	-	119.00	CH	
CVCI	A Taste Of Rome	08:00 am	-	-	-	-	82.00	AD	
			-	-	-	-	65.00	CH	
CVD1	Rome On Your Own	08:15 am	-	-	-	-	65.00	AD	
			-	-	-	-	49.00	CH	
CVE1	Panoramic Rome	08:00 am	-	-	-	-	52.00	AD	
			-	-	-	-	40.00	CH	
CVH1	Exclusive, Best Of Rome	07:30 am	-	-	-	-	345.00	AD	
			-	-	-	-	345.00	CH	
CVL1	A Walk In Renaissance Rome	08:15 am	-	-	-	-	92.00	AD	
			-	-	-	-	79.00	CH	
CVN1	Olive Oil Tasting & Scenic Dri	02:00 pm	-	-	-	-	55.00	AD	
			-	-	-	-	44.00	CH	
CVO1	Biking in Tarquinia & Country	08:30 am	-	-	-	-	99.00	AD	
			-	-	-	-	89.00	CH	
<b>Mykonos, Greece, 04 JUL 2005</b>									
MKA1	Ancient Delos	02:30 pm	-	-	-	-	54.00	AD	
			-	-	-	-	36.00	CH	
<b>Kusadasi (Ephesus), 05 JUL 2005</b>									
KDA1	Ancient Ephesus	08:30 am	-	-	-	-	46.00	AD	
			-	-	-	-	26.00	CH	

Detach here

Visit [royalcaribbean.com](http://royalcaribbean.com) to book your shore excursions today.



Get out there.™ 11

Booking No: 8960897 Ship: BRILLIANCE OF THE SEAS Sall Date: 29 JUN 2005  
 GEORGE SMITH / JENNIFER HAGEL

KDB1	Highlights of Ephesus	08:40 am	-	-	-	-	46.00	AD	
KDC1	House of Virgin Mary & Ephesus	08:15 am	-	-	-	-	26.00	CH	_____
KDD1	History & Religion of Roman Ep	08:00 am	-	-	-	-	50.00	AD	_____
KDE1	Priene, Miletus & Didyma with	08:15 am	-	-	-	-	26.00	CH	_____
KDF1	Ephesus, Didyma & Miletus w Lu	08:00 am	-	-	-	-	98.00	AD	_____
KDG1	Temple of Artemis, St. John's	08:30 am	-	-	-	-	54.00	CH	_____
			-	-	-	-	79.00	AD	_____
			-	-	-	-	55.00	CH	_____
			-	-	-	-	79.00	AD	_____
			-	-	-	-	55.00	CH	_____
			-	-	-	-	46.00	AD	_____
			-	-	-	-	26.00	CH	_____
<b>Santorini, Greece, 06 JUL 2005</b>									
SOA1	Akrotiri Excavations & Santori	08:00 am	-	-	-	-	59.00	AD	
SOA2	Akrotiri Excavations & Santori	12:15 pm	-	-	-	-	39.00	CH	_____
SOB1	Village of Oia, Santorini Isla	07:30 am	-	-	-	-	59.00	AD	_____
SOB2	Village of Oia, Santorini Isla	12:30 pm	-	-	-	-	39.00	CH	_____
SOC1	Volcano Hot Springs Hike & Swi	08:30 am	-	-	-	-	59.00	AD	_____
SOD1	Exclusive Santorini with Lunch	08:15 am	-	-	-	-	39.00	CH	_____
SOE1	Pyrgos Village w/ Mezes & Wine	09:00 am	-	-	-	-	48.00	AD	_____
SOE2	Pyrgos Village w/ Mezes & Wine	01:00 pm	-	-	-	-	29.00	CH	_____
			-	-	-	-	325.00	AD	_____
			-	-	-	-	269.00	CH	_____
			-	-	-	-	64.00	AD	_____
			-	-	-	-	39.00	CH	_____
			-	-	-	-	64.00	AD	_____
			-	-	-	-	39.00	CH	_____
<b>Piraeus (Athens), Gr, 07 JUL 2005</b>									
PRA1	Athens Sightseeing & The Acrop	08:00 am	-	-	-	-	56.00	AD	
PRA2	Athens Sightseeing & The Acrop	12:30 pm	-	-	-	-	34.00	CH	_____
PRB1	Exclusive Athens with Lunch	08:45 am	-	-	-	-	56.00	AD	_____
PRC1	Ancient Corinth & Canal Cruise	07:45 am	-	-	-	-	34.00	CH	_____
PRE1	Athens & Cape Sounion w/ Lunch	07:30 am	-	-	-	-	300.00	AD	_____
PRG1	Panoramic Athens	09:00 am	-	-	-	-	269.00	CH	_____
PRG2	Panoramic Athens	01:15 pm	-	-	-	-	79.00	AD	_____
PRH1	Athens Sightseeing & National	01:00 pm	-	-	-	-	50.00	CH	_____
PRI1	Ancient Athens, Plaka & Shoppi	01:15 pm	-	-	-	-	108.00	AD	_____
			-	-	-	-	69.00	CH	_____
			-	-	-	-	39.00	AD	_____
			-	-	-	-	26.00	CH	_____
			-	-	-	-	39.00	AD	_____
			-	-	-	-	26.00	CH	_____
			-	-	-	-	56.00	AD	_____
			-	-	-	-	34.00	CH	_____
			-	-	-	-	40.00	AD	_____
			-	-	-	-	25.00	CH	_____

Detach here

Visit [royalcaribbean.com](http://royalcaribbean.com) to book your shore excursions today.



Get out there.™13

Booking No: 8960897 Ship: BRILLIANCE OF THE SEAS Sail Date: 29 JUN 2005  
 GEORGE SMITH / JENNIFER HAGEL

PRJ1	A Taste of Athens	09:15 am	- - - -	65.00	AD	
			- - - -	42.00	CH	
Naples, Italy, 09 JUL 2005						
NPA1	Capri, Sorrento & Pompeii	07:30 am	- - - -	182.00	AD	
NPB1	Amalfi Drive & Pompeii	07:45 am	- - - -	144.00	CH	
			- - - -	120.00	AD	
NPC1	Amalfi Drive - Sorrento & Napl	08:00 am	- - - -	95.00	CH	
			- - - -	120.00	AD	
NPD1	Exploration of Pompeii	08:30 am	- - - -	95.00	CH	
			- - - -	52.00	AD	
NPD2	Exploration of Pompeii	01:30 pm	- - - -	40.00	CH	
			- - - -	52.00	AD	
NPE1	The Ruins of Herculaneum	01:30 pm	- - - -	40.00	CH	
			- - - -	52.00	AD	
NPF1	Panoramic Naples	01:30 pm	- - - -	40.00	CH	
			- - - -	42.00	AD	
NPG1	Exclusive Amalfi Coast - Excav	07:45 am	- - - -	35.00	CH	
			- - - -	345.00	AD	
NPH1	Island of Capri with Lunch	08:00 am	- - - -	345.00	CH	
			- - - -	120.00	AD	
NPI1	Taste of Sorrento & Excavation	08:15 am	- - - -	95.00	CH	
			- - - -	120.00	AD	
NPJ1	Mount Vesuvius Hike & Pompeii	08:30 am	- - - -	95.00	CH	
			- - - -	86.00	AD	
NPK1	Pompeii, Archaeological Museum	08:30 am	- - - -	69.00	CH	
			- - - -	125.00	AD	
NPL1	Private Cruise in Gulf of Napl	08:30 am	- - - -	99.00	CH	
			- - - -	998.00	AD	
NPS1	Island of Ischia & Thermal Spr	07:45 am	- - - -	998.00	CH	
			- - - -	165.00	AD	
NPT1	Royal Palace of Caserta, Pizza	08:15 am	- - - -	120.00	CH	
			- - - -	99.00	AD	
			- - - -	69.00	CH	
Barcelona, Spain, 11 JUL 2005						
BRE1	Barcelona City & Transfer	09:00 am	- - - -	39.00	AD	
BRF1	Montserrat & Transfer	09:00 am	- - - -	22.00	CH	
			- - - -	44.00	AD	
BRM1	Barcelona Aquarium & Transfer	08:30 am	- - - -	27.00	CH	
			- - - -	52.00	AD	
			- - - -	29.00	CH	

Total is USD \_\_\_\_\_

**CREDIT CARD PAYMENT INFORMATION:**

Credit Card Number	Cardholder's Name & Signature	Exp. Date	Amount
_____	_____	_____	\$ _____

Visit [royalcaribbean.com](http://royalcaribbean.com) to book your shore excursions today.



Get out there™15

Detach here



Booking No: 8960897 Ship: BRILLIANCE OF THE SEAS Sail Date: 29 JUN 2005  
GEORGE SMITH / JENNIFER HAGEL

2	_____	_____	_____	\$ _____
3	_____	_____	_____	\$ _____
4	_____	_____	_____	\$ _____

**Please Note:**

- Pre-Paid orders must be received no later than 20 days prior to sailing to allow for processing time. Any payment form and/or order form received within 20 days of sailing date will not be processed and will be returned.
- Submission of this form does not guarantee reservation of any shore excursion. Tours may be limited. Order forms will be processed in the order that it is received.
- Pre-Paid forms must be accompanied by credit card payment in order to be processed. Credit cards accepted are American Express, Master Card, Visa, Discover and Diners Club (U.S. only).
- Refunds will be allowed up to 10 days prior to the sailing date without charge and should be submitted in writing. Any refunds within 10 days will be handled once you board the ship and may be subject to a cancellation charge.
- Enclosing payment information constitutes authorization from guest(s) to charge the credit card(s) listed above.
- To receive written confirmation of your order, please enclose fax or email address. Thank you.

Dist. here

Visit [royalcaribbean.com](http://royalcaribbean.com) to book your shore excursions today.

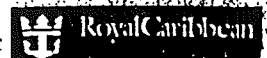

Visit [royalcaribbean.com](http://royalcaribbean.com) to book your shore excursions today.



Get out there.™

## Mandatory Guest Information Form

This information may also be entered via our website at [www.royalcaribbean.com](http://www.royalcaribbean.com) or send via fax to 1.888.280.7225.

Reservation ID# 8960897  
Sailing Date 29 JUN 2005

Ship BRILLIANCE OF THE SEAS  
Stateroom # 9062

Group ID# Not Applicable

Guest #1

Guest #2

Last Name/Surname

SMITH

HAGEL

First Name

GEORGE

JENNIFER

Middle Name

Title		
Gender	<input type="checkbox"/> Male <input type="checkbox"/> Female	<input type="checkbox"/> Male <input type="checkbox"/> Female
Marital Status	<input type="checkbox"/> Single <input type="checkbox"/> Married	<input type="checkbox"/> Single <input type="checkbox"/> Married
Date of Birth (DD/MM/YYYY)		
Occupation		
Country of Birth		
Country of Citizenship		
Nationality of Passport		
Document Type - Check one	<input type="checkbox"/> Passport <input type="checkbox"/> Other	<input type="checkbox"/> Passport <input type="checkbox"/> Other
Document Number		
Place of Issue		
Document Issue Date (DD/MM/YYYY)		
Document Expiration Date (DD/MM/YYYY)		
Visa Number		
Visa Issue Date		
Visa City of Issue		
Street Address While in US		
Apt		
City		
State/Province		
Zip/Postal Code		
Country		
Telephone		
Emergency contact Name		
Telephone		
Crown & Anchor Membership #		
Is this your first cruise vacation?	<input type="checkbox"/> Yes <input type="checkbox"/> No	<input type="checkbox"/> Yes <input type="checkbox"/> No
If no, how many times have you cruised?		
Have you cruised with us before?	<input type="checkbox"/> Yes <input type="checkbox"/> No	<input type="checkbox"/> Yes <input type="checkbox"/> No
How many times have you cruised with us?		
Enter e-mail address to receive updates and special offers		

Detach here

Visit [royalcaribbean.com](http://royalcaribbean.com) to book your shore excursions today.



Get out there.™19

---

## Welcome

---

No other part of the world is so richly embellished in history, culture, and spectacular scenery as in Europe. Your cruise vacation will take you to some of the most exciting ports in Europe. The days ashore present an invitation to adventure, education, and enjoyment. Organized Shore Excursions give you the opportunity to explore the many fascinating places you will want to see. To ensure the best possible sightseeing, Royal Caribbean has planned a varied program of excursions ranging from simple to sophisticated, in tune with existing conditions in each port. These excursions are arranged and operated by independent agencies, with experienced guides to escort you. This brochure lists the descriptions of the available Shore Excursions at each port of call. Most Shore Excursions may be purchased in advance. Certain excursions are limited in the total number of participants; therefore, for your convenience, we recommend you advance purchase. Also, please note that all tour duration times are approximate and can change without prior notice.

---

## General Information

---

### When should I reserve my Shore Excursions?

This brochure contains brief descriptions of tours available. Please book your excursions as soon as possible since some shore excursions can accommodate only a limited number of participants. Tours are sold on a first-come, first-serve basis and we recommend that you purchase them in advance of your cruise in order to avoid disappointment. An order form is included with this brochure. Royal Caribbean must receive the order form and payment at least 20 days before sailing. You will be notified if a tour of your choice is not available. On board, you may purchase tours through the interactive TV system in your stateroom (if available), by booking form dropped at the excursion desk or directly at the Shore Excursion Office during the hours advertised in the ship's daily program.

### How can I book shore excursions in advance via the Internet?

You can purchase your shore excursions online by visiting our website, [www.royalcaribbean.com](http://www.royalcaribbean.com) at any time. To pre-book an excursion, you will need your cruise reservation number (obtained from your travel agent or reservation agent), ship name, and sailing date. Once you have completed your purchase, an immediate recap of the selected tours will be provided along with a final e-mail confirmation when your credit card purchase is approved. Your purchased tour ticket(s) will be delivered to you in your cabin. Kindly note that you have up to 10 days prior to your sail date to purchase your shore excursions on-line. Once within the 10-day sail date deadline, the booking system is closed and tours are no longer available for pre-booking. From this point, all guests must book their excursions on board the vessel on a first-come, first-serve basis. Your stateroom attendant will deliver your purchased ticket(s) to your stateroom on the evening of boarding. If you do not receive your tickets in your stateroom, please inquire at the Shore Excursion Office as soon as possible.

### How strenuous are the Shore Excursions in each port of call?

Most of the cities you will be visiting during your cruise vacation were built without regard for the modern conveniences and freedoms we may take for granted today. They offer quaint, narrow, cobblestone streets, and large bustling walkways that have been in existence long before the advent of motorized transportation. To preserve their antiquity, many cities and old towns are pedestrian-only, and may not be conveniently accessible for guests with mobility impairments. All of the Shore Excursions require some degree of mild, moderate, or strenuous walking. Likewise, venues that have grand entryways, multiple stories, and sprawling gardens, make stair-climbing a necessity. To assist our guests, we have rated each Shore Excursion within this brochure by the amount of walking and stair climbing needed to fully participate in the excursion as indicated by the tour description.

The Shore Excursions presented in this brochure require the guests to use a coach or other forms of transfer which will require you to step up 2 to 3 steps, approximately 10 inches high each. Most (but not all) coaches used can accommodate collapsible wheelchairs to be stored in the luggage compartment underneath the coach. However, it should be noted that escorts, drivers, guides, and shipboard staff are not obliged to lift guests into the vehicles. Lift-vans and/or coaches are not available in all ports of call. Tendering may preclude guests in wheelchairs from going ashore at certain ports of call. For further information, please check with the Shore Excursion Office on board immediately upon arrival.

Due to the various celebrations taking place during the year 2005, kindly note that certain circumstances may arise where the tour content or itinerary may have to be altered without prior notice. This is beyond the control of either the local tour operator or Royal Caribbean International.

Please note there are certain excursions that for safety reasons, age, weight, and/or height restrictions apply. The individual vendors impose these restrictions and Royal Caribbean International must comply accordingly.

Guests wishing activity type tours (i.e. biking, kayaking, hiking, etc.) should be in excellent health and make themselves aware of the physical, age, and fitness requirements before making a value judgment as to whether or not to participate. Any guest with limitations, or who have had recent surgery, pregnancy, or are taking prescription drugs, should check with the excursion office before booking any activity type tours.

By booking the excursion, you are also confirming that you and your party are in good physical and mental condition and have no history of seizures, dizziness, fainting, heart conditions or respiratory problems. You also confirm that no one is taking medicine that carries a warning about impairment of physical or mental abilities.

For the comfort of all our guests, smoking is not permitted aboard any sightseeing vehicle or transport.

Kindly note the below symbols act only as a guideline and guests must make their own judgment regarding participating in tours.

#### Mild

 To fully participate may require leisurely walking over primarily even surfaces. There may be a limited number of steps, a minimal amount of cobblestones or uneven surfaces, and some standing for extended periods of time.

#### Moderate

 To fully participate may require extended periods of walking over even and uneven surfaces, steep terrain and/or water activity in a slight current. There may be steps, inclines, cobblestone surfaces, and extended periods of standing. Participants with physical limitations should take this into account.

#### Strenuous

 To fully participate may require extended periods of physical exertion, extensive walking, climbing, or biking. There may be numerous steps, inclines, cobblestones, and other rough terrain throughout the excursion. These excursions are the most active and have been designed for participants in excellent health and very good physical condition.

#### Dress Code

 Conservative attire is recommended when going ashore on this tour. No exposed shoulders or knees. Short pants and tank tops are not acceptable.

#### Meals

 Most tour departures complement the ship's meal service hours. If a meal is served on an excursion, it will be designated with this symbol.

#### Light Snack / Refreshment

 If a light snack or refreshment is served on an excursion, it will be designated with this symbol.

#### Shopping

 Time permitting, limited shopping is available during the tour.

#### Waiver

 All participants on this tour are required to complete a waiver and/or release form. This document will be distributed by the tour operator prior to commencing the tour.

### What is a Tender Port of Call?

There are some ports where the ship remains at anchor. Either the ship's boats (tenders) or local boats will be used to transport you back and forth between the ship and shore.

### What do Shore Excursions include?

Shore Excursions include transportation according to the itinerary, meals, refreshments, guides, and entrance fees as indicated. Fares for Shore Excursions are subject to change without notice. All prices quoted are based on tariffs and exchange rates current at the time of printing, and are subject to increase with or without previous notice consequent upon any increase in the basic tariff and/or exchange fluctuations, which may accrue prior to commencement of the tours.

Prices of shore excursions are quoted per person and generally include available local transportation, ranging from coaches, taxis, limousines, and boats. Meals and local taxes are included where specified. Where tours are operated by car, 2 to 3 persons are allocated to each vehicle. Prices do not include any expenses incurred in returning to the ship should it be elected to leave the group before the tour is completed.

### When and where do Shore Excursions depart?

Most tours will meet in a lounge on board the ship prior to departing. When the ship is at anchor, staff will be on hand to assist you to the departure point.

Timings have been established according to information received from the local Agents but are subject to alterations should the vessels arrival time at the port be delayed or circumstances arise whereby the itinerary for a particular excursion must, necessarily, be amended. Guests should be mindful of the fact that at ports where the ship lies at anchor, the afternoon excursions commence from the dockside, not the ship. Guests should, therefore, allow at least 30 minutes for the tender ride to shore.

When booking more than one tour in a day, please allow at least 60 minutes between the return of the first tour and the departure of the second tour.

Tour departure times may vary from those listed on the order form, especially in ports where the ship must tender guests ashore. Please check your tour tickets for the time and location of departure. No announcements for the tours will be made on board the ship.

### Is it possible to Miss the Ship?

All guests are required to be back aboard ship no later than 30 minutes prior to the scheduled departure time, which is listed in the Cruise Compass and posted at the gangway. The scheduling of all Shore Excursions conforms to this requirement. If you leave a tour en route; however, it will be your responsibility to secure transportation and return to the pier on time. If for any reason a ship's excursion is delayed, the ship will be notified and await the tour's return.

### What type of transportation is used for Shore Excursions?

Standards of transport vary considerably; however, Shore Excursions utilize the best quality transportation possible in each port. Air-conditioned vehicles are not always available nor do all tour buses have restroom facilities on board. Please note that some countries have local restrictions and/or zoning laws that prohibit the use of the on board facilities and prohibit the idling of engines while parked at the various venues. The air-conditioning systems may not be to North American standards. Please also bear in mind that cars, taxis or mini-buses may be used in some ports where coaches are not available or are limited.

### What if I wish to take the same coach as my family or friends?

Guests wishing to travel with friends should proceed to the point of departure as indicated on your shore excursion tickets, as this will help the tour staff to allocate space in the same vehicle.

#### What if I wish to tour on my own?

Guests who do not join these prearranged shore excursions must, therefore, rely on whatever transportation equipment might be available, and they are advised that the drivers are not under supervision. Such drivers may not be informed of the sailing hour of the ship and it is not certain that they will follow routes that are more desirable. In addition, considering the limited transportation facilities in some ports, relief cars may not be obtainable in case of breakdowns along the road. Tours are the best way of seeing the country during a stay at a cruise port of call and they have been arranged so the guests see as much of interest as possible.

#### Will transportation be available from the ship to city centers?

Many ports are not located in the city center. For the convenience of guests, a shuttle bus service has been arranged (for a nominal fee) in those ports that are located approximately 1 mile or more away from the closest city center and do not have adequate local transportation available. This service is set up to complement local transportation, and guests are welcome to utilize local services, when and where available. Details of which ports will have a charged shuttle service will be advised on board the ship. Tickets will be available for sale only on board.

#### How should I tip our Guide/Driver?

Extending a gratuity to your guide or driver is strictly optional; however, in some countries, these personnel may anticipate that if you are pleased with their services, you will reward them in a monetary way. A commonly accepted guideline is USD \$1.50 per person for a half-day tour and USD \$3 per person for a full-day tour.

#### How can I find out more about the ports we'll be visiting?

During your cruise, informative Port Explorer videos will be shown on a selected television channel in your stateroom. A Port Explorer pamphlet with general information and a city map highlighting Places of Interest will also be delivered to your cabin. For additional independent information, please consult the onboard Discover & Shopping Guide.

#### Will I miss meals when I go ashore?

Most tour departure times complement the ships meal service hours, so you can enjoy your meal aboard and then go ashore. However, if you take more than one tour in a day, your return on board may not coincide with meal hours. You will be informed of meal times before arrival in each port. Full day tours include meals where indicated.

#### What should I wear?

Some countries may have more conservative ideas about dress than you are accustomed. So as not to offend local opinion, it is suggested that you dress conservatively. It is suggested when visiting places of worship (temples, mosques, etc.), you should avoid wearing shorts, tank tops or revealing clothing. Guests should wear comfortable walking shoes at all times. When visiting ruins or walking on cobblestone streets, wear rubber-soled shoes. It is also smart to wear a sun hat, protective sunscreen, and sunglasses.

#### Will I have time to shop?

Whenever possible, shopping time has been allocated within the framework of the excursions. However, tours are not designed for shopping, and time is limited.

#### How do I pay for Shore Excursions on board?

The only way to pay for Shore Excursions on board is through your shipboard credit system for which you sign up after boarding the ship.

\*Children's tickets are available on some tours for guests aged 4 years to 12 years (inclusive). Guests aged 13 and over will be charged the adult price. A parent or guardian must accompany guests under 18 years of age. Infants 3 years and under will be carried free of charge, subject to them not occupying a seat.

### What about my Travel Documents and Identification?

As a reminder to our guests, kindly be advised that passport, visa and inoculation regulations may vary by destination and change from time to time. It is the sole responsibility of the guest to obtain and have available when necessary the appropriate valid travel and health documents such as passports, visas, vaccination certificates, etc., that are necessary for air travel, disembarkation at the various ports of call and re-entry into the appropriate country of origin.

**SeaPass Card:** Remember to take your SeaPass Card with you whenever you go ashore. It will serve as your Identification Card, which you will be required to show to the officer on duty before re-boarding the ship.

---

## Terms and Conditions

---

Royal Caribbean International reserves the right to cancel any Shore Excursion due to inclement weather conditions, or for any other reason whatsoever, and shall not be liable for any loss whatsoever to guests by reason of such cancellation. Full refunds will be made to guests holding tickets for canceled Shore Excursions.

The Tour Operator reserves the right to withdraw any tours due to lack of demand and to make any alterations deemed advisable for the comfort of guests, bearing in mind the convenience and best interest of each group.

Itineraries are expected to be operated as described in the brochure but the right is reserved to change or omit a place to be visited or the sequence of the tour, in accordance with conditions or circumstances prevailing at the time of tours, with or without previous notice; bearing in mind the convenience and best interest and safety of guests. The right is also reserved to decline, to accept, or retain any person as a member of any party at any time.

### Personal Possessions

Personal articles such as coats, cameras, handbags, etc., are the guest's responsibility. Do not leave your possessions unattended at any time.

### Responsibility

Shore Excursions are operated by reputable local agencies and have been thoroughly checked by Royal Caribbean International for full interest and value. Shore Excursions are offered for sale by Royal Caribbean International as a convenience to our guests. While great care has been taken to offer the finest excursions available in each port, these tour services are provided by independent tour operators and Royal Caribbean International will not be responsible or liable for any loss, damage, injury, costs or delays resulting from, or in connection with, your use of these services. Royal Caribbean International acts only as the agent of the supplier of these services and does so on the express condition that no liability of any kind, howsoever caused, shall attach to Royal Caribbean International or its agents, servants or employees in connection with or arising there from.

All tickets, coupons, and vouchers issued by Royal Caribbean International for Shore Excursion arrangements made on behalf of guests are expressly subject to the terms and conditions of the person or company providing such transportation facilities ashore.

### Refunds of Prepaid Excursions

Any refund request of prepaid excursions received by Royal Caribbean International 10 days prior to sailing will be made in full (unless noted otherwise). Refund requests made on board after the Shore Excursion Office closes ticket sales for that particular port will not be accommodated.

### Refund of Excursions Purchased On Board

Tours purchased on board may be refunded at any time prior to the Shore Excursion Office closing ticket sales for that particular port. Refund requests made on board after the Shore Excursion Office closes ticket sales for that particular port will not be accommodated. If notice of cancellation is received after closing date and hour, a refund can be assured only in the event of the ticket being resold.

Closing times will be published in the Cruise Compass. No refunds will be made for failure to use all of the described services included in the tour price. Should any tour have to be abandoned due to difficulties en route, the best possible refund will be arranged according to the circumstances. Please note that tour lengths noted in this brochure are approximate.

Visit [royalcaribbean.com](http://royalcaribbean.com) to book your shore excursions today.



Get out there. 25



No refunds are made to any guest who might cancel, deviate, leave, or otherwise not utilize all of the services scheduled to be provided by an excursion. Members of any excursion who elect to leave the automobiles or motor coaches, in the shopping area, or elsewhere, must provide their own transportation at their own expense back to the landing place of the vessel. Should any such excursion; however, be abandoned through force majeure the best possible refunds will be arranged according to the circumstances.

#### Cancellations and Refunds of Overnight Excursions and Flightseeing Tours

Overnight Excursions and Flightseeing tours may be canceled and the full tour price refunded at any time up to 30 days prior to the sailing date of the cruise. A 10% cancellation fee will be applied to all cancellations made from 30 days to 15 days prior to the sailing date of the cruise. Due to the booking requirements in the countries visited, no cancellations or changes may be made within 14 days prior to the sailing date of the cruise, or on board the ship.

#### Cancellations

Shore Excursions are subject to cancellation or modification, depending on the number of guests participating. In the event of a tour cancellation or modification, the Shore Excursion Manager and/or staff will give advance notice. Certain tours have a minimum-booking requirement, or must be limited to a maximum number of participants. If the minimum number for participation is not achieved, the excursion will be cancelled. In this event, an alternative may be offered; otherwise, a full refund will be given.

#### Reservations / Cancellations

Shore Excursions are available for purchase once you are aboard the ship and en route to your destinations except where otherwise noted, within the deadline advertised in the ship's daily program. Very shortly after each closing time and date, final confirmations are sent from the ship to the Agencies concerned informing them of the definite and final requirements for meals, seats, number of automobiles and motor coaches, etc. If notice of cancellation is received after closing date and hour, a refund can be assured only in the event of the ticket being resold. However, in the event of any of the shore excursions having to be canceled, full refund will be made and upon tendering of same Royal Caribbean shall be free of all liability in respect thereof. The closing dates and hours for all tours will be announced in the daily issue of the ship's program.

---

### Additional Information

---

**GUIDE SERVICES AND TRANSPORTATION EQUIPMENT:** In certain interesting but off the beaten track places, professional guides are at a premium. The best available and obtainable guides of competence are engaged. It is exceptional for drivers of public hire vehicles to speak any language but their own. Transportation equipment used for the shore excursions is the best available in the ports of call. In some ports, it is not possible to obtain buses or taxis equipped with air conditioning or bus or taxis with air conditioning that meets North American standards.

When choosing a tour, please keep in mind that you are a visitor in a foreign country; some luxuries to which you are accustomed may not be available. To get the most out of your excursion, please notice, feel, experience, and enjoy the local cultures, conditions, and customs.

With the popularity of some ports of call, the excursion itineraries and order of the actual tour may be changed at the discretion of the local operator, with or without notice, in order to give the best service possible under the prevailing local conditions.

**NIGHT EXCURSIONS** vary throughout the world's cruise ports. Many hotels have international-type acts, others national dances or folklore shows. Some ports are renowned for nightlife while others are more conservative. We aim to take you to the most generally accepted shows, but do not expect to find Paris standards at every port of call. Check the charges before ordering extra refreshments, photographing, or recording.

**ENTRANCE FEES:** Entrance fees to all museums and sites are included in the price of the respective shore excursions unless otherwise stated. Occasionally, a small extra charge is levied if photographs are taken, and this is not included.

**DOCUMENTS AND IDENTIFICATION:** As a reminder to our guests, kindly be advised that passport, visa and inoculation regulations vary by destination and change from time to time. It is the sole responsibility of the guest to obtain and have available when necessary appropriate valid travel and health documents such as passports, visas, vaccination certificates, etc., that are necessary for air travel, embarkation at the various ports of call and re-entry into the appropriate country of origin.

**WITHDRAWAL OF TOURS:** The right is reserved to withdraw any tour, to limit membership in any tour, or to make alterations in the operation of any tour, which may be deemed advisable for the safety or convenience of guests.

**ITINERARIES** are expected to be operated as described in the brochure but the right is reserved to change or omit a place to be visited or the sequence of the tour, in accordance with conditions or circumstances prevailing at the time of tours, with or without previous notice, bearing in mind the convenience and best interest and safety of guests. The right is also reserved to decline, to accept, or retain any person as a member of any party at any time.

Visit [royalcaribbean.com](http://royalcaribbean.com) to book your shore excursions today.



Get out there.™ 27

## Barcelona, Spain

Exterior walking portion of listed tours will be conducted in all weather conditions (rain or shine). Guests are advised to take the appropriate weather gear and wear comfortable walking shoes.



Proper attire that covers the shoulders and knees are suggested for visiting any religious venue. On Sundays and church holidays, tour groups are not allowed inside the religious venues during services. Entry will be allowed on an individual basis to view the interiors quietly and reverently. Tour guides will provide an explanation outside before your individual entry.

For a select shore excursion to be provided in another language (i.e. Spanish, French, German and/or Italian), the required minimum of 25 guests must be met. Please contact the Shore Excursion office directly on board the vessel for further details.

### BRE - Barcelona City & Transfer

PRICE: ADULT: 39.00 / CHILD: 22.00 USD

DURATION: 4 Hours Approx.

  Before returning home from your cruise vacation, a tour of this lively Mediterranean city should not be missed! You'll see Barcelona's highlights, explore the Gothic Quarter, and spend some shopping time gathering those last minute souvenirs and gifts. You'll stop for photographs at one of the city's best-known landmarks, Sagrada Familia, also known as the Church of the Sacred Family. Construction on this multi-spire sanctuary began over 100 years ago and today it stands not quite half-complete. Since the 1992 Olympics, the church has become a city hallmark and is a lasting tribute to the ecclesiastical work of its designer Antoni Gaudi.

On foot, you'll travel through the winding narrow streets of the Medieval Gothic Quarter, unrivaled for its medieval atmosphere and wealth of historic buildings. Visit the Gothic Cathedral, built from 1298 to 1450 on the site of a Roman temple dedicated to Hercules, with its interior adorned with tall columns, and ancient stained glass from the Middle Ages.

Enroute to your final destination, you'll pass some of the city's Modernist architecture along Paseo de Gracia, circle the Columbus Monument and Plaza Catalunya, and then along Avenida Diagonal and Infanta Carlota. Your coach will climb to the top of Montjuic Hill, passing the 1992 Olympic Ring and Stadium. At the tour's conclusion, guests will be taken to the airport, post-cruise hotel or ship. Independent guests will be taken to a central Barcelona drop-off location.

Note: Guests must be able to walk approximately 0.5 mile over even and cobblestone surfaces with 45 steps. The Cathedral is closed on Sundays, during special events, and during Catholic mass services. Should this occur during your visit, guides will give an explanation outside and guests will then enter on an individual basis to view the interior quietly and reverently.

Transit Port: Many guests utilize the port of Barcelona as a transit port, either boarding or leaving the ship before or after their cruise. To meet the needs and desires of those guests with a little extra time in Barcelona, Royal Caribbean International will be offering a limited tour program, which will be available to guests who fall into any of the following categories:



- Guests on a Royal Caribbean Cruise Combo post cruise package.
- Guests continuing on the same ship for the following sailing (back-to-back voyages).
- Independent guests with an extended overnight stay in a downtown Barcelona hotel.
- Guests with flights departing after 3:00 pm, the last day of the cruise.

If you meet any of the above criteria, you can participate in the tour described above. For more information, please contact the Explorations! Office onboard the ship.

### BRF - Montserrat & Transfer

PRICE: ADULT: 44.00 / CHILD: 27.00 USD

DURATION: 4 Hours Approx.

   This excursion gives you the opportunity to see the legendary Black Madonna and enjoy the beautiful countryside of Catalunya before returning to your final destination. You'll pass through the center of Barcelona and north through villages and beautiful countryside to the sacred saw-toothed Montserrat Mountain Range. Your guide will take you through the Monastery and 16th century Renaissance Basilica where you will view La Moreneta, also known as the Black Madonna, the Patron Saint of Catalunya. The Monastery sits spectacularly atop a projecting spur of rock and is considered one of Spain's most significant places of pilgrimage. You will have some free time for browsing and shopping prior to departing.

Enroute to your final destination, you will return to the city via the same route. Guests will be taken either to the airport, post-cruise hotel or ship. Independent guests will be taken to a central Barcelona drop-off location.

Note: Guests must be able to walk approximately 1 mile over even cobblestone surfaces with numerous inclines and 45 - 50 steps. Walking at Montserrat is at your own discretion. There are approximately 15 minutes of free time at the Monastery of Montserrat.

Respectful attire that covers shoulders and knees should be worn in order to enter the church.

**Transit Port:** Many guests utilize the port of Barcelona as a transit port, either boarding or leaving the ship before or after their cruise. To meet the needs and desires of those guests with a little extra time in Barcelona, Royal Caribbean International will be offering a limited tour program, which will be available to guests who fall into any of the following categories:



- a) Guests on a Royal Caribbean Cruise Combo post cruise package.
- b) Guests continuing on the same ship for the following sailing (back-to-back voyages).
- c) Independent guests with an extended overnight stay in a downtown Barcelona hotel.
- d) Guests with flights departing after 3:00 pm, the last day of the cruise.

If you meet any of the above criteria, you can participate in the tour described above. For more information, please contact the Explorations! Office onboard the ship.

**BRM - Barcelona Aquarium & Transfer**

**PRICE:** ADULT: 52.00 / CHILD: 29.00 USD

**DURATION:** 4 Hours Approx.

  Enjoy an introduction to many of Barcelona's famous sights, including its historic heart, the Gothic Quarter along with a visit to the Aquarium. The tour will depart from the pier bound for L'Aquarium de Barcelona, regarded as one of the largest in Europe and the most important center to cover the Mediterranean waters. While there, you will be able to view the flora and fauna of the Mediterranean Waters and those of the tropical waters as well. The objectives of L'Aquarium de Barcelona are to entertain, educate and inform. Enjoy your approximate 80-minute visit at the center.

Rejoin your coach for a short panoramic tour passing through the Montjuic Hill, where you will see the Olympic Ring and the Olympic Stadium, the Plaza Espana, and the Plaza Universidad before making a photo stop at Mirador del Alcalde from where you will have splendid views over Barcelona. Proceed to the Gothic Quarter where you will visit the 600-year-old Catalan Gothic Cathedral of Santa Eulalia, built on the site of a Roman temple dedicated to Hercules. Its interior with its tall, slender columns and ancient, stained-glass windows takes you back to the Middle Ages.

**Note:** Guests must be able to walk approximately 1.5 miles over uneven, cobblestone surfaces with 15 - 35 steps. Guests with walking difficulties should consider this. Walking while in the Aquarium is at the guests' discretion. Comfortable walking shoes are recommended. Respectful attire that covers shoulders and knees should be worn in order to enter the cathedral. Tour sequence may be altered to avoid congestion.

**Transit Port:** Many guests utilize the port of Barcelona as a transit port, either boarding or leaving the ship before or after their cruise. To meet the needs and desires of those guests with a little extra time in Barcelona, Royal Caribbean International will be offering a limited tour program, which will be available to guests who fall into any of the following categories:

- a) Guests on a Royal Caribbean Cruise Combo post cruise package.
- b) Guests continuing on the same ship for the following sailing (back-to-back voyages).
- c) Independent guests with an extended overnight stay in a downtown Barcelona hotel.
- d) Guests with flights departing after 3:00 pm, the last day of the cruise.

If you meet any of the above criteria, you can participate in the tour described above. For more information, please contact the Explorations! Office onboard the ship.

---

## Civitavecchia (Rome), Italy

---

Throughout Europe, please be aware that ongoing restoration work is being carried out in many of the towns, cities and venues visited which is beyond the control of Royal Caribbean International.

Due to the high volume of visitors and to help preserve the historic towns and centers, many cities have strict parking regulations. This may involve extensive walking from the bus parking lot to the various venues and sights visited. During the peak summer months you may encounter large crowds in each city or venue. Due to this reason, local guides may decide to alter the tour itinerary and the order in which it is accomplished. It may not be possible to visit all sites listed and there may be long lines (queues) to enter the popular venues. This is beyond the control of the local tour operator or Royal Caribbean International.

Please be aware that at certain times there may be a mass taking place in St. Peter's Basilica, without previous notice. In the majority of cases, the guide(s) will give an explanation or description from the outside and guests will be allowed to enter the Basilica individually. Depending upon the number of people in the Basilica, it may be closed for security reasons. These safety precautions are beyond the control of the local tour operator or Royal Caribbean International.

Visit [royalcaribbean.com](http://royalcaribbean.com) to book your shore excursions today.



Get out there.

During the months of October through June, most major shops are closed on holidays, Sunday and Monday mornings, and daily from 1:00 pm until 4:00 pm. During the months of July through September, major shops are closed on holidays, Saturday and Sunday afternoons, and daily from 1:00 pm until 4:00 pm.

The drive between Civitavecchia and Rome is approximately 90 minutes each way, subject to traffic conditions. The best quality transportation has been obtained for the journey, however, the vehicle's air-conditioning system may not be to North American standards. Comfortable walking shoes are recommended for every shore excursion.

For a select shore excursion to be provided in another language (i.e. Spanish, French, German and/or Italian), the required minimum of 25 guests must be met. Please contact the Shore Excursion office directly on board the vessel for further details.

#### CVA - Rome, The Eternal City

PRICE: ADULT: 179.00 / CHILD: 139.00 USD

DURATION: 10 Hours 30 Minutes Approx.

 This tour will take you to the heart of the Roman Catholic Religion - The Vatican City, to explore St. Peter's Basilica, the Vatican Museum, and the Sistine Chapel. You'll visit the world famous Vatican Museum, where an exceptional collection of artwork from every era is on display. Over one thousand rooms and galleries contain thousands of amazing treasures collected by the Pope's throughout the centuries. You will have time to only see a portion of the many beautiful pieces of work. Then, you'll visit the Sistine Chapel, highlighted by Michelangelo's masterpieces, the impressive frescoes, including the "Last Judgment."

Finally, you'll see St. Peter's Basilica, the largest church in the world. Among the many fine pieces of art and mosaics on display are Michelangelo's "Pieta" and the beautifully carved Bernini Pulpit. Lunch (with a flute of Italian champagne and house wine) will be served at a first class restaurant or hotel. After lunch, rejoin the coach for a drive through Rome to visit the historic Colosseum, acknowledged as one of the world's most celebrated buildings. This was where ancient Roman citizens came to watch gladiatorial contests and other spectacles.

Note: Should St. Peter's Basilica have a special event or mass service, guides will give an outside explanation only and guests will then enter on their own. Guests must be able to walk approximately 3 miles over even and cobblestone surfaces with approximately 45 steps and endure extended periods of standing. A strict dress code is enforced in the Vatican Museum (Sistine Chapel) and St. Peter's Basilica. Short pants, tank tops and revealing clothing are not acceptable. Guests may be required to check large bags, backpacks, video cameras and/or personal water bottles at designated check points. Flash photos are not permitted in the Vatican Museum. Video and photography are not permitted at any time in the Sistine Chapel. Due to the closure of the Vatican Museums (Sistine Chapel), the Roman Catacombs will be substituted for the Brilliance of the Seas 08/04/05 and the Splendour of the Seas 06/25/05 sailings.

#### CVB - Imperial Rome

PRICE: ADULT: 155.00 / CHILD: 119.00 USD

DURATION: 10 Hours 30 Minutes Approx.

 Explore the famous ancient ruins, reflecting twelve centuries of Roman cultural, political and religious history, as your guide escorts you through the ruins of Imperial Rome. After arriving in Rome, you will disembark your coach and walk to the Trevi Fountain. Capture the essence of the city's grandest fountain and a masterpiece of Baroque Rome. Follow the tradition and toss a coin into the fountain to ensure your return to Rome.

You'll visit the Roman Forum, the heart of ancient Rome, where the creation of the Roman civilization is reflected in the vast ensemble of ruins. You'll walk through Via Sacra (Sacred Way), the route followed by religious and triumphal processions. The imposing triumphal Arch of Titus was erected in AD 81 by the Emperor Domitian in honor of the victories in battle of his brother and father in Judea. Symbol of the "Eternal City," the Roman Colosseum is one of the most important monuments of ancient Rome. A masterpiece of classical architecture, the Colosseum is an enormous amphitheater where gladiators, Christians and wild beasts once battled to the death in front of 50,000 spectators. There, you'll have time for photographs both inside and outside the Colosseum. You will also see the impressive Arch of Constantine. Lunch (with a flute of Italian champagne and house wine) will be served at a first class restaurant or hotel.



Afterwards, you will drive to the Vatican City to visit St. Peter's Basilica, the largest church in the world. Among the many fine pieces of art on display are Michelangelo's "Pieta" and the beautifully carved Bernini Pulpit. A brief time will be allotted for you to explore or shop at your leisure.

Note: An escort will be on the coach during the trip to/from Rome. Guests must be able to walk approximately 2 miles over even and cobblestone surfaces with extended periods of standing and approximately 50 steps. A strict dress code is enforced in St. Peter's Basilica. Short pants, tank tops and revealing clothing are not acceptable. Guests may be required to check large bags, backpacks, video cameras and/or personal water bottles at designated check points.

#### CVC - A Taste Of Rome

PRICE: ADULT: 82.00 / CHILD: 65.00 USD

DURATION: 9 Hours 30 Minutes Approx.

   This tour is designed for guests who would like a limited guided tour with free time to explore Rome at leisure. The tour begins with a drive through the Etruscan countryside. Once in Rome, you will be dropped off at a designated point to explore or shop on your own and have fun in the Eternal City. The guide will advise you at what time to meet again to continue the tour.

Visit one of the highlights of the Vatican City; St. Peter's Basilica, one of Christendom's most significant churches. Construction began in 1452 on the site where St. Peter was buried. During the next 200 years, such famous masters as Bramante, Michelangelo, Raphael and Bernini worked on its design and created an unparalleled masterpiece. Inside view Michelangelo's "Pieta" and the 85-foot-high Bernini Pulpit.



At St. Peter's In Chains Cathedral, you can admire one of the many masterpieces created by Michelangelo, the famous statue of Moses. This majestic bearded figure is depicted holding the tablets of the Ten Commandments. Continue by walking to the Roman Colosseum, one of the most important monuments of ancient Rome. A masterpiece of classical architecture, the Colosseum is an enormous amphitheater where gladiators, Christians and wild beasts once battled to the death in front of 50,000 spectators. There, you'll have time for photographs of its exterior. Re-board the bus for the drive back to the ship. Please note that lunch is at the guest's own expense.

Note: An escort will be on the coach during the trip to/from Rome and a local guide will be met once in Rome for the half day guided portion of the tour. Tour includes approximately 2.5 hours of independent exploration. Guests must be able to walk approximately 2 miles (3.2 km) over even and cobblestone surfaces with some steps. To enter both the Basilica and Cathedral, ladies must cover their shoulders; no shorts are allowed and attire should be conservative. The order of the tour may be reversed or altered depending on traffic or local conditions. The shopping hours and closure dates should be reviewed in the introduction section of Civitavecchia.

#### CVD - Rome On Your Own

PRICE: ADULT: 65.00 / CHILD: 49.00 USD

DURATION: 9 Hours 30 Minutes Approx.

  This tour has been designed for those guests who are already familiar with Rome and want to rediscover the city on their own or for those guests who desire more independent sightseeing time.



Rome offers an intriguing picture of the past and present. The Roman Forum, the Colosseum and the Pantheon conjure up scenes of the ancient imperial city. Then there is Christian Rome, where every church is a repository of sculptures and frescoes. The Vatican City within Rome is an intrinsic part of both artistic and historic Rome. If you have already been to Rome, you will no doubt want to return to revisit sights you have enjoyed or discover sights missed before. The bus will leave Civitavecchia for the 90-minute drive to the Eternal City via the autostrada. On reaching the Eternal City, you are free to spend the day as you wish. The escort will inform guests where and at what time to meet for the return to Civitavecchia.

Note: This tour does not include lunch or entrance fees. An escort will be on the coach to/from Rome. If guests should miss the return coach, transportation back to the vessel will be their own responsibility and at their own expense. The amount of walking is at each guests' discretion. The shopping hours and closure dates should be reviewed in the introduction section of Civitavecchia.

#### CVE - Panoramic Rome

PRICE: ADULT: 52.00 / CHILD: 40.00 USD

DURATION: 5 Hours Approx.

  Rome is a city that many people dream of seeing, even if it is just a glimpse of one of the world's most historical metropolitan areas. If you fall into this category and are unable to endure a full day of walking and visiting numerous sights and venues, this tour is your perfect opportunity to enjoy a small taste of Rome.

During your 90-minute drive to Rome, you will pass through the Etruscan Countryside with pleasant views of the Tyrrhenian Sea. Once in Rome you will pass by the Vatican walls, which define the area of the Vatican City, the Lungotevere and the Ara Pacis. You will proceed towards the old Roman walls and the famous Villa Borghese, through Porta Pinciana and into the old town. You will see Via Veneto, the symbol of the Italian dolce vita, Piazza Venezia, the Colosseum, the Arch of Costantine and the Circus Maximus. You will arrive at the St. Peter's Basilica area where you will have time to explore independently the biggest Basilica in the world or stroll around the famous St. Peter's Square. After approximately 45 minutes of free time, you will follow your escort to your coach for the return drive to your ship.

Note: Guests must be able to walk approximately 0.5 mile over uneven surfaces with few steps between St. Peter's Square and the coach drop-off/pick-up point.

#### CVH - Exclusive, Best Of Rome

PRICE: ADULT: 345.00 / CHILD: 345.00 USD

DURATION: 10 Hours 30 Minutes Approx.

 This tour has been designed for those guests who wish to enjoy a complete overview of Rome. You will have the opportunity to drive where large buses are not permitted, allowing you to see more and to capture the "Best of Rome." The drive from the pier to Rome takes approximately 90 minutes. The tour starts at the Vatican City, the smallest state in the world. St. Peter's Basilica took well over 100 years to build and is the largest church in the world, resting on 800 pillars and littered with 44 altars. Visit the Vatican Museum and the 15th century Sistine Chapel and view paintings by great masters. Dominating the chapel is Michelangelo's ceiling painting of the "Creation of the World." Leaving the Vatican City, lunch is served in a fine restaurant and includes wine.

After lunch, visit the famous Trevi Fountain. A short time is allocated at leisure for photographs. Rejoin the mini-bus for an impressive drive through Rome. Places of interest seen may include Borghese Park, the Janiculum Hill, Castle Sant'Angelo, Circus Maximus, and two early churches: Basilica of St. John and Santa Maria Maggiore. Pass the huge monument to Victor Emmanuel, Capitol Hill, and the Roman Forum with the rostrum where Mark Anthony made his impassioned speech over the body of Julius Caesar. Visit the historic Colosseum, acknowledged as one of the world's most celebrated buildings.

Note: Although the mini-bus is allowed to enter areas restricted to larger transport, guests must be able to walk approximately 2.5 miles over even and cobblestone surfaces with 45 steps. This exclusive tour has limited participation and is operated by mini-bus. A strict dress code is enforced in the Vatican Museum (Sistine Chapel) and St. Peter's Basilica. Short pants, tank tops and revealing clothing are not acceptable. Guests may be required to check large bags, backpacks, video cameras and/or personal water bottles at designated check points. Flash photos are not permitted in the Vatican Museum. Video and photography are not permitted at any time in the Sistine Chapel. The itinerary may be altered to accommodate local conditions. Should a mass be taking place in St. Peter's Basilica, your entrance may be restricted. Due to the closure of the Vatican Museums (Sistine Chapel), the Roman Catacombs will be substituted for the Brilliance of the Seas 08/04/05 and the Splendour of the Seas 06/25/05 sailings.

#### **CVL - A Walk In Renaissance Rome**

**PRICE:** ADULT: 92.00 / CHILD: 79.00 USD

**DURATION:** 9 Hours 30 Minutes Approx.

 This excursion will give you the opportunity to explore some of the less frequented sites in Rome, enjoying its piazzas and history on foot. Once in Rome, an official Roman guide will join you for your walking tour to the Spanish Steps. Completed in 1726, the steps create one of Rome's most dramatic and distinctive landmarks. You'll have a brief time there for photos before continuing to the Trevi Fountain where you will be able to "toss a coin in the fountain" ensuring your return to Rome. See the tomb of Raphael as you tour the interior of the Pantheon. Walk through the square said to be the most beautiful in Rome, Piazza Navona. You can photograph the Fontana dei Quattro Fiumi, a fountain sculpted by Bernini representing the four great rivers of the world.

Afterwards, you will walk with your guide to St. Peter's Basilica, the largest church in the world. Among the many fine pieces of art and mosaics on display are Michelangelo's "Pieta" and the beautifully carved Bernini Pulpit. You will have time for shopping at St. Peter's Square before returning to Civitavecchia. An escort will be on the coach for the trip to/from Rome.

Note: Guests must be able to walk approximately 3.5 miles over even, cobblestone and uneven surfaces with 15 - 30 steps. Comfortable walking shoes are recommended. If you plan to visit any religious sights, please note that strict dress codes are enforced. Short pants, tank tops and revealing clothing are not acceptable. Guests may be required to check large bags, backpacks, video cameras and/or personal water bottles at designated checkpoints. Should a mass be taking place in St. Peter's Basilica, the entrance may be restricted. Tour order may vary but all listed sites will be covered. Please note that lunch is at the guest's own expense.

#### **CVN - Olive Oil Tasting & Scenic Drive**

**PRICE:** ADULT: 55.00 / CHILD: 44.00 USD

**DURATION:** 4 Hours Approx.

 This half-day excursion is a perfect tour for those who would like to take in the flavors and history of Etruscan Italy and enjoy the taste of typical Italian products, all homemade in a typical farmhouse located in the beautiful countryside of Tuscany. Pre-dating the Roman Empire, the Tuscany region has been the cradle of the Etruscan civilization. While there is much evidence of the existence and impact of the Etruscans, the roots of the civilization are still cloaked in mystery.

Heading north from Civitavecchia, you will enjoy the warm colors of the Etruscan countryside as you make your way to Tuscany. This typical village stands at the top of a rocky hill overlooking the Maremma region. Tuscany dates back to the 9th-century BC. Although a terrible earthquake destroyed parts of the village in 1971, Tuscany's Etruscan and Renaissance buildings have been beautifully restored and still reflect the Etruscan history. You will enjoy a walk with your guide through the narrow cobblestone lanes of this charming village and also take in the views of the surrounding valleys. There you will visit the Basilica of St. Pietro, a beautiful Church of the VII century and rebuilt in the XII century. The church is characterized by its rose window that represents the symbol of the four Evangelists.

Leaving Tuscany, you will proceed to a local family-owned farmhouse that produces olive oil, vegetables, biscuits, jams, wine and a various collection of liquors. On arrival, gain insight into the history of olive oil production and enjoy sampling a variety of different oils with typical bruschetta bread, tomatoes, homemade jam and honey, all accompanied by local wine and liquors. Relax for your return journey to the ship docked in Civitavecchia.

Note: Guests must be able to walk approximately 3.5 miles over uneven and cobblestone surfaces with inclines and 15 - 30 steps.

Comfortable walking shoes are recommended. Should a mass service be taking place at St. Pietro's Basilica, the guide will make an explanation outside and guests will enter on an individual basis to view the interior quietly and reverently. Photography and video are not permitted inside the Basilica. The drive to Tuscania is approximately 1 hour and the return drive from the farmhouse is approximately 30 minutes, dependent upon traffic conditions.

**CVO - Biking in Tarquinia & Country Food**

**PRICE:** ADULT: 99.00 / CHILD: 89.00 USD

**DURATION:** 4 Hours 45 Minutes Approx.

 Drive along the country roads through the beautiful landscapes for a short coach transfer to Tarquinia. The town has gone through different stages and has preserved its medieval appearance, perched as it is on top of a hill and enclosed within an intact wall from which towers, palaces and churches overlook the sea and dominate the territory spreading out for almost 28,000 hectares.

At the entrance of the city walls, you will begin your cycling tour. Visit the Romanesque Church of San Francesco, the largest church in Tarquinia with its arches that reach great heights, before seeing the Town Hall Lodge, a XIV century building. The Cathedral with its impressive facade and the Palazzo dei Priori a massive urban fortification, was built in the first half of the XV century by Cardinal Vitelleschi who was a powerful plenipotentiary and supreme strategist of the Roman Curia. Continue the circuit to the southern part of the walls by the district of Santa Maria in Castello. It is there the group will choose between an easier or more difficult route to reach the farmhouse. After a short ride, you will reach the farmhouse where the production of homemade products including olive oil and wine are granted by the direct cultivation of their own land. After a presentation of the local products, lunch will be served. At the lunch's conclusion, your coach will take you back to the pier.

Note: There are approximately 3.75 miles of cycling over grass, gravel and cobblestone surfaces on this tour. Participants must be in good physical condition, comfortable using hand brakes and confident on a bicycle. Participants must be at least 60 inches (150 cm) in height. Participants should be aware that there are certain inherent risks involved in any cycling excursion. A parent or guardian must accompany children under the age of 18 years. Please wear the appropriate walking or sports shoes and dress comfortably. This tour will operate rain or shine; therefore, participants should take the appropriate weather gear with them, carry a backpack for belongings and take extra bottled water to stay hydrated during the ride.

---

## Kusadasi (Ephesus), Turkey

---

Please note that Kusadasi is expected to have many visitors during the summer months that will cause many attractions, especially Ephesus, to be very crowded. Due to this fact the guides may decide to alter a tour itinerary and or the order in which it is accomplished. It may not be possible to visit all sites listed and there may be long lines at popular attractions. This is beyond the control of the local tour operator or Royal Caribbean International. Depending upon the number of people visiting Ephesus, it may be closed for security reasons. These safety precautions are beyond the control of the local tour operator or Royal Caribbean International.

For a select shore excursion to be provided in another language (i.e. Spanish, French, German and/or Italian), the required minimum of 25 guests must be met. Please contact the Shore Excursion office directly on board the vessel for further details.

**KDA - Ancient Ephesus**

**PRICE:** ADULT: 46.00 / CHILD: 26.00 USD

**DURATION:** 3 Hours Approx.

 Kusadasi has grown from a small sleepy fishing village into a sprawling tourist center, serving the thousands of tourists who flock to the area to visit the nearby ruins of Ephesus. These ancient ruins are considered the most important in Turkey.

Leaving the colorful town of Kusadasi behind you will pass through the verdant countryside before arriving at Ephesus. Once you pass by the Magnasia Gate, you will enter the administrative section of Ancient Ephesus. The guided walking tour will take you through one of the most magnificent excavations in the world. See the Odeon, the Fountain of Trajan, the five terraces of the Apartment House, the Steam Baths of Scolastika, the Temple of Hadrian and the impressive Library of Celsus. The library is adorned with columns and statues and is considered as one of the most magnificent ruins not only in the city, but also in the ancient world. The Grand Theater, where St. Paul preached, is the largest theater in antiquity with a capacity of 24,000 seats. You return to the buses through the Arcadian Way, where Mark Anthony and Cleopatra once rode in procession. There will be time for browsing and shopping once back in town or you can return directly to the ship.

Note: Guests must be able to walk approximately 1 mile over uneven and cobblestone surfaces, inclines and steps. Comfortable shoes, sunscreen and a hat are recommended. Touring Ephesus requires continual standing and/or walking for approximately 2 hours.

Visit [royalcaribbean.com](http://royalcaribbean.com) to book your shore excursions today.



Get out there.™



**KDB - Highlights of Ephesus****PRICE:** ADULT: 46.00 / CHILD: 26.00 USD**DURATION:** 3 Hours Approx.

This tour is designed for the guests that want to visit Ephesus but with less strenuous walking involved. This combined visit to Ephesus and the renowned Archaeological Museum will truly be a highlight of your visit to Kusadasi.

Ephesus is truly one of the world's grandest and most fascinating sites. Antiquity's once-prominent city and seaport was founded in the 11th century BC and flourished between 600 BC and 500 AD. Departing the port and driving along the coast, you will reach the inferior gates of Ephesus. Walking down the pine lined street you will discover the breathtaking panoramic view of the Grand Theatre where St. Paul preached to the Ephesians. The theater is one of the largest in antiquity with a capacity of 25,000 seats and boasts exceptional acoustics. Walk through the Arcadian Way where Marc Anthony and Cleopatra once rode in procession before reaching the third largest library of the ancient world. The Library of Ephesus is the masterpiece of the town. Your guide will give you some free time for photos and self-exploration before returning to the inferior gate to rejoin the coach. Continue to the Museum of Ephesus renowned as one of the finest in Turkey. The most important exhibits include the famous status of Artemis, exquisite mosaics, pottery, bronzes and frescoes excavated at Ephesus. Afterwards, your drive takes you back to Kusadasi. There will be time for browsing and shopping once back in town or you can return directly to the ship.

Note: Guests must be able to walk approximately 0.5 mile over uneven surfaces, inclines, and steps. Comfortable shoes, sunscreen, and a hat are recommended. Touring Ephesus requires continual standing and/or walking for approximately 1.5 hours.

**KDC - House of Virgin Mary & Ephesus****PRICE:** ADULT: 50.00 / CHILD: 26.00 USD**DURATION:** 3 Hours 30 Minutes Approx.

Driving from the pier through the Turkish countryside you arrive at the House of the Virgin Mary. The site is where the Blessed Virgin is reputed to have spent the last years of her life. The site was made famous by the travels of Pope Paul VI and Pope John Paul II. Outside is the Fountain of Our Lady, providing the faithful with water from the holy foundation. From there, a short 20-minute ride will take you to the entrance to Ephesus. The visit to the famous site will include the same highlights as described in tour KDA. There will be time for browsing and shopping once back in town or you can return directly to the ship.

Note: Guests must be able to walk approximately 1.5 miles over uneven and cobblestone surfaces, inclines and 10 - 20 steps. Comfortable walking shoes and clothing are recommended. A hat and sunscreen may also be advisable. Kindly note the order of the tour itinerary may vary in order to avoid congestion at the sites.

**KDD - History & Religion of Roman Ephesus****PRICE:** ADULT: 98.00 / CHILD: 54.00 USD**DURATION:** 7 Hours 30 Minutes Approx.

This full day excursion visits the most exciting and historic sites of the region: the House of the Virgin Mary, Ephesus, the Archeological Museum and the Basilica of St. John.



You will visit the shrine thought to be the House of the Virgin Mary. Tradition states that Mary, accompanied by John the Apostle, came to Ephesus at the end of her life. In 1967, Pope Paul VI claimed the site authentic and each year a traditional service, celebrated by Orthodox and Muslim clergy, honors Mary's Assumption into heaven.

Upon reaching the once powerful city of Ephesus, the guided walking tour will include the same highlights that are covered in KDA. You will return to the coaches through the Arcadian Way that still bears groove marks from ancient chariot wheels. You will stop for a traditional Turkish lunch just outside of Ephesus before continuing the tour.

At the Ephesus Archeological Museum, you'll be escorted through the many exhibits tracing the religious and chronological history of the ancient city. Filled with attractively displayed mosaics, statuary and other artifacts, the museum exhibits several marble statues of the Mother Goddess Artemis, goddess of nature, childbirth and the harvest. Overlooking Ephesus are the remains of St. John's Basilica, a once great church built on a 2nd century tomb thought to hold the remains of St. John. While the church is now in ruins, there are many frescoes, mosaics, and graceful columns that attest to the glory that marked the place where St. John, the Evangelist, lived and died. There will be time for browsing and shopping once back in town or you can return directly to the ship.

Note: Guests must be able to walk approximately 2.5 miles over uneven and cobblestone surfaces, inclines and 10 - 30 steps. Comfortable shoes, a hat and plenty of sunscreen are recommended. Kindly note the order of the tour itinerary may vary in order to avoid congestion.

**KDE - Priene, Miletus & Didyma with Lunch****PRICE:** ADULT: 79.00 / CHILD: 55.00 USD**DURATION:** 8 Hours Approx.



   While perhaps less grand than Ephesus, the ruins of Priene, Miletus and the holy sanctuary of Apollo at Didyma present a marvelous overview of the ancient world.

Drive through the colorful town of Kusadasi, along the coast, and the countryside among the cotton fields and the olive groves to reach the ancient city of Priene. The setting is dramatic with steep Mont Mykale rising behind the town and the broad flood plain of the Meander River spreading out at its feet. You will discover the Hellenistic theater, which used to seat 5,000 spectators, the beautiful ruins of the Temple of Athena and the agora (marketplace) of the town.

You will also travel to see the ancient city of Miletus; its theater rises to greet you as you approach the flood plain. Miletus was a great Ionian Port, as important in antiquity as Ephesus, as was famous for being the native city of several philosophers and sages. The theater, reconstructed during the Roman period, is an impressive structure built against the slope of a hill and which is the only monument left of the Ancient Miletus along with the well-preserved Faustina Baths. A typical lunch will be served in a local restaurant in the town of Didim before beginning your visit to the Temple of Didyma, which was not a town in antiquity but the home of the God Apollo. It is believed that the first temple was constructed in 560 BC, then replaced by the Hellenistic temple that was used for nearly 500 years until Christianity forbade the consulting of the oracles. By design, the beautiful temple is encompassed by a double row of columns, some 120 in all. There will be time for browsing and shopping once back in town or you can return directly to the ship.

Note: Guests must be able to walk approximately 2.5 miles over uneven and cobblestone surfaces, inclines, and 20 - 40 steps. In Priene, guests will have a steep 10-minute climb from the parking lot to the heart of the ancient town. Touring the above venues will require continual standing and/or walking for approximately 2 hours. Comfortable walking shoes, hat and sunscreen recommended. Tour order may vary in order to avoid congestion at the venues. The drive between Kusadasi and Miletus is approximately 1 hour and the drive between Didyma and Kusadasi is approximately 1.5 hours, dependent upon traffic conditions.

**KDF - Ephesus, Didyma & Miletus with Lunch**  
**PRICE: ADULT: 79.00 / CHILD: 55.00 USD**  
**DURATION: 8 Hours Approx.**



   The port of Kusadasi is your gateway to the fabulous ruins of Ephesus. During the ride from the port to Ephesus, you will pass through rural Turkish villages and countryside dotted with orchards of fig trees. The guided walking tour will take you through one of the most magnificent excavations in the world. See the Odeon, the Fountain of Trajan, the five terraces of the Apartment House, the Steam Baths of Scolastika, the Temple of Hadrian, and the impressive Library of Celsus. The library is adorned with columns and statues and is considered as one of the most magnificent ruins not only in the city, but also in the ancient world. The Grand Theater, where St. Paul preached, is the largest theater in antiquity with a capacity of 24,000 seats. You return to the buses through the Arcadian Way, where Mark Anthony and Cleopatra once rode in procession.

Continuing the tour, the next stop is at the ancient site of Miletus, which was a great Ionian Port, with two lions guarding its entrance. Miletus was the native city of several philosophers and sages. The theater, reconstructed in the Roman period, is an impressive structure built against the slope of a hill. The ruins of the Faustina Baths are well preserved and the Agora area is strewn with delicately carved white marble ruins. You will travel to Didim where a typical lunch will be served at a local restaurant.

After lunch, you will continue to Didyma, to admire the magnificent Temple of Apollo, a great monument of antiquity. Many times looted and burnt, the sanctuary's elegant beauty is still impressive. Some of the 120 columns that remain standing allow one to visualize the full magnificence of the structure. You will have time for shopping and browsing back in town or you can return directly to the ship.

Note: Guests must be able to walk approximately 3 miles over uneven and cobblestone surfaces, inclines and 10 - 40 steps. Touring the above venues will require continual standing and/or walking for approximately 3.5 hours. Comfortable shoes, a hat and plenty of sunscreen are recommended. Tour order may vary in order to avoid congestion at venues. The drive between Kusadasi and Miletus is approximately 1 hour and the drive between Didyma and Kusadasi is approximately 1.5 hours, dependent upon traffic conditions.

**KDG - Temple of Artemis, St. John's Basilica & House of Virgin Mary**  
**PRICE: ADULT: 46.00 / CHILD: 26.00 USD**  
**DURATION: 3 Hours Approx.**

   This tour is designed for guests who are unable to make the long walk at Ephesus but still want to visit the areas holy sights. You'll travel through the small town of Selcuk, dominated by its graystone Byzantine fortress en route to the Temple of Artemis, built in honor of the Greek goddess of hunting, wild nature, and fertility. Deemed as one of the seven wonders of the ancient world, the Temple of Artemis used to be the largest marble temple in the ancient Greek world since it was four times as big as the Parthenon in Athens, Greece. The temple served as both a marketplace and a religious institution. Offerings by thousands of pilgrims each year enabled the temple to grow so wealthy that it became the world's first bank. Today, little remains of the magnificent structure. Your guide will describe its importance, its wealth, and the tension that existed between the Romans and the Christians that settled in the area over the centuries.

Overlooking Ephesus are the remains of St. John's Basilica, a once great church built on a 2nd century tomb thought to hold the remains of St. John. While the church is now in ruins, there are many frescoes, mosaics, and graceful columns that attest to the glory that marked the place where St. John, the Evangelist, lived and died. From the early days of Christianity, the devoted have accepted this site as a place of pilgrimage.

The House of the Virgin Mary is where the Blessed Virgin is reputed to have spent the last years of her life. A stigmatized German nun who had never been to Ephesus had a vision of the House of the Virgin Mary and described it in detail to the German writer Clemens Brentano who later published a book about it. Inside the tiny house is a peaceful shrine with a statue of St. Mary, which was found when the ruins of the house were discovered. The site was made famous by the travels of Pope Paul VI and Pope John Paul II. Outside is the Fountain of Our Lady, providing the faithful with water from the holy foundation. There will be time for browsing and shopping once back in Kusadasi or you can return directly to the ship.

Note: Guests must be able to walk approximately 0.5 mile (1.45 hours) over even surfaces, slight inclines with 2 - 3 steps to enter/exit the coach.

---

## Livorno (Pisa), Italy

---

Throughout Europe, please be aware that ongoing restoration work is being carried out in many of the towns, cities and venues visited which is beyond the control of Royal Caribbean International.

Due to the high volume of visitors and to help preserve the historic towns and centers, many cities have strict parking regulations. This may involve extensive walking from the bus parking lot to the various venues and sights visited. During the peak summer months you may encounter large crowds in each city or venue. Due to this reason, local guides may decide to alter the tour itinerary and the order in which it is accomplished. It may not be possible to visit all sites listed and there may be long lines (queues) to enter the popular venues. This is beyond the control of the local tour operator or Royal Caribbean International. It is suggested for guests to leave all valuables on board the ship and be careful of pickpockets.

All sightseeing will be on foot since large coaches are not allowed in the main center of Florence. The majority of the walking will be over cobblestone streets or flat even surfaces. Proper attire that covers shoulders and knees is recommended for both men and women for visits to the religious venues. Comfortable walking shoes are recommended.

During the months of October through June, most major shops are closed holidays, Sunday and Monday mornings, and daily from 1:00 pm until 4:00 pm. During the months of July through September, major shops are closed on holidays, Saturday and Sunday afternoons, and daily from 1:00 pm until 4:00 pm. While major stores will be closed on the days listed above, most leather and souvenir shops will be open.

The drive between Livorno and Florence is approximately 90 minutes, subject to traffic conditions. The best quality transportation has been obtained for the journey, however, the vehicle's air-conditioning system may not be to North American standards. Comfortable walking shoes are recommended for every shore excursion.

For a select shore excursion to be provided in another language (i.e. Spanish, French, German and/or Italian), the required minimum of 25 guests must be met. Please contact the Shore Excursion office directly on board the vessel for further details.

### LVA - Florence & Pisa

PRICE: ADULT: 159.00 / CHILD: 132.00 USD

DURATION: 10 Hours Approx.

 The Renaissance began in Florence when, from the 13th to the 15th centuries, a profusion of poets, painters, sculptors and architects poured out an endless stream of exquisite art. Home to the Leaning Tower, Pisa was once a tremendous trading and sea power in the region.

Departing the port of Livorno, a short drive through the beautiful Tuscan countryside takes you to the historic university town of Pisa, situated on the banks of the Arno River. A short walk will take you to the Field of Miracles to marvel at the Leaning Tower of Pisa. Enjoy the beauty of this architectural wonder as you take in the scenery from the piazza.

Upon reaching Florence, your guide will escort you along the city streets to the Piazza del Duomo, where the Cathedral, Bell Tower and Baptistery share the same square. The cathedral is one of the longest in the world, and took over 140 years to build. Its 14th century bell tower is richly decorated with colored marble and fine sculptures, while the baptistry is festooned with magnificent mosaics and a copy of Ghiberti's "Gates of Paradise" cast in bronze. You'll stop in the Piazza della Signoria, the heart of Florence and the city's largest square where you will see a copy of Michelangelo's "David" and the Loggia dei Lanzi. Pause for a photo opportunity with your local guide at the nearest point to Ponte Vecchio, famous for its covered design and shopping opportunities.

Lunch (with a flute of Italian champagne and house wine) will be served at a first class restaurant or hotel. Following lunch, you'll visit the Church of Santa Croce, known as Italy's Westminster Abbey for the Italian monarchy buried there. Its 14th century interior is one of the

finest examples of Florentine Gothic architecture. There, you'll have limited time at leisure to explore or shop.

Note: Guests must be able to walk approximately 3.5 miles over even and cobblestone streets with 10 - 15 steps and extended periods of standing and waiting. The walking distance between the Field of Miracles and the bus parking area is approximately 15 minutes each way. Guests will have approximately 45 minutes in Pisa for photographs. Entrances to the venues/monuments on the Field of Miracles are not included. Please note that you will not have time to visit the interior of the Leaning Tower of Pisa on this tour. The Church of Santa Croce is closed on Sundays, during special events and during mass services. Should this occur during your visit, guides will give an explanation outside and guests will then enter on their own. Photography is not permitted in the Church of Santa Croce. Tour sequence may be altered to avoid congestion.

#### LVB - A Taste of Florence

PRICE: ADULT: 82.00 / CHILD: 65.00 USD

DURATION: 9 Hours 30 Minutes Approx.

 This tour is designed for the independent guest who would enjoy free time in Florence, yet also requires a limited guided tour. Upon arrival in Florence, you'll begin a 2.5-hour guided walking tour. See the Piazza del Duomo (Cathedral Square) in Florence, where the Cathedral, Bell Tower and Baptistry share the same small square. This is home to Ghiberti's Gates of Paradise. Your next stop will be in the Piazza della Signoria, the city's largest square where you will see a copy of Michelangelo's "David" and the Loggia dei Lanzi. View the exterior of the Church of Santa Croce, known as Italy's Westminster Abbey for the Italian monarchy buried there. Its 14th century interior is one of the finest examples of Florentine Gothic decoration. Afterwards, you will be left on your own for approximately 3 hours for lunch (at your own expense) and to explore Florence. The guide will advise you of the time to meet again to reboard the coach for the return trip to the ship.

Note: Guests must be able to walk approximately 2 miles over even and cobblestone streets with some steps and extended periods of standing and waiting. If guests should miss the return coach, transportation back to the vessel is their own responsibility and at their own expense. The Church of Santa Croce is closed on Sundays, during special events and mass services. Photography is not permitted in the Church of Santa Croce. Tour sequence may be altered to avoid congestion, but always covering the mentioned sites. An escort will accompany the coach to/from Florence to answer questions.

#### LVC - Historical Florence & Accademia Museum

PRICE: ADULT: 142.00 / CHILD: 120.00 USD

DURATION: 9 Hours 45 Minutes Approx.

 This full day tour will give you the opportunity to visit one of the most famous cities in the world, Florence. The tour combines the important sites within the city including Ponte Vecchio, Church of Santa Croce and the Accademia Museum.

In Florence, you will begin your walking tour through the city visiting the Accademia Museum to view one of Michelangelo's most treasured creations, the statue of "David." Having survived the outdoor elements of Signoria Square, the magnificent sculpture was moved inside the museum in 1873, where it remains today. Also on display in the museum are paintings by Botticelli, Daddi and Raphael.

You'll stop at Cathedral Square to view the Duomo, the Baptistry and Giotto's Bell Tower, which date back to the 14th century. Your tour will continue to Signoria Square to view a copy of the statue of "David" before arriving at a local restaurant. An authentic Florentine lunch will be served.



After lunch, you will pause to the nearest point to view the elegant Ponte Vecchio. Meaning "old bridge," the Ponte Vecchio dates back to 1345, when it was built to replace a bridge that was swept away by a horrible flood. Today, the bridge is visited by many tourists, and is home to gold and jewelry vendors. You'll visit the Church of Santa Croce, known as Italy's Westminster Abbey for the Italian monarchy buried there. Its 14th century interior is one of the finest examples of Florentine Gothic decoration. Afterwards, you will have limited time at leisure to explore and shop. Drive to Piazzale Michelangelo for a panoramic view over the city with the Ponte Vecchio crossing the Arno River.

Note: Guests must be able to walk approximately 2 miles over even and cobblestone streets with 10 - 15 steps and extended periods of standing and waiting. The Church of Santa Croce is closed on Sundays, during special events and mass services. Should this occur during your visit, guides will give an explanation outside and guests will then enter on their own. Should your scheduled port visit fall on a Monday, the Palazzo Vecchio or Museo dell' Opera will be substituted since the Accademia Museum is regularly closed on Mondays. This substitution will take place during the Brilliance of the Seas' 07/23/05 and 10/15/05 sailings. Tour sequence may be altered to avoid congestion, but always covering the mentioned sites.

#### LVD - Florence On Your Own

PRICE: ADULT: 65.00 / CHILD: 49.00 USD



DURATION: 9 Hours Approx.

  If you have already been to Florence, you will probably want to explore this glorious city at your leisure. You'll drive through the beautiful Tuscan countryside, viewing valleys that are filled with the vineyards that have made this area famous, on your 1.5-hour journey into the city. Upon arrival in Florence, you will disembark the coach at Lungarno della Zecca and be escorted to Santa Croce Square, an area close to the shopping district. Your escort will designate a meeting time and place and then you will be on your own for approximately 6 hours. In addition to its historical attractions, Florence has some of the finest shops in Italy, and the Ponte Vecchio spanning the River Arno.

Note: An escort will be on the coach to/ from Florence to answer questions. This tour does not include lunch or entrance fees. If guests should miss the return bus, transportation back to the vessel is their own responsibility and at their own expense. The shopping hours and closure dates should be reviewed in the introduction section of Livorno.

#### LVE - Pisa

PRICE: ADULT: 44.00 / CHILD: 33.00 USD  
DURATION: 3 Hours 30 Minutes Approx.



  The cities of Tuscany produced many of the marvels of the Renaissance. Pisa, one of the greatest trading and sea powers in the Mediterranean during the 11th century, harbors much of this magnificence. You'll pass just outside of the port town of Livorno for a 30-minute drive to the once-powerful city of Pisa. Upon arrival, a short walk will take you to the Field of Miracles, where you will see one of the world's most amazing sights the Campanile, or Leaning Tower. This famous Bell Tower leans more than 16 feet out of perpendicular! Efforts to stabilize the building are made constantly together with a continued monitoring process of the structure.

Your guide will explain the significance of each of the magnificent buildings in the Piazza. The façade of the Cathedral is in Tuscan-Romanesque style, but the striped black and white arches inside may have been inspired by Moslem work. The architecture of the circular Baptistery is equally fascinating, Romanesque below and Gothic above. (Entrance to the Baptistery and Cathedral is not included.) You'll have time at your leisure to explore and with many photo opportunities within the Field of Miracles.

Note: Guests must be able to walk approximately 0.5 mile over paved flat surfaces with 5 steps into the Cathedral and extended periods of standing and waiting. The walking distance between the Field of Miracles in Pisa and the parking area is approximately 15 minutes each way. An escort will accompany the coach to/from Pisa to answer questions and a local guide will be met once in Pisa for the guided portion of the tour. Please note that you will not visit the interior of the Leaning Tower on this tour. Entrance to the Tower is approximately 15.00 Euros per person. Tickets have a specific entrance time and guests should be aware that this time may not be within your stay in Pisa. The Cathedral is closed on Sundays, during special events and mass services. Photography is not permitted inside the Cathedral. If you wish to independently visit the Baptistery or Campo Santo, an admission fee is required, so plan to carry local currency (Euros) with you.

#### LVF - Scenic Drive & Wine Tasting





PRICE: ADULT: 52.00 / CHILD: 40.00 USD  
DURATION: 4 Hours Approx.

  Travel through the Tuscan countryside and visit a small vineyard that produces the wine, which has made the region famous. Wine is never in short supply on Italian tables. The country produces some fine wines and Tuscany is the place where wine is "Tradition." Driving through the Tuscan countryside, you will admire the soft rounded hills, the medieval architecture of the villages and the silver green of the olive trees mingling with the dark green of the cypress trees. On reaching the vineyard, you will be shown the process of winemaking and the traditional methods of bottling. Enjoy a generous tasting of wines produced in the area accompanied by local salami and bread. This district is said to produce some of the best wines of the world.

Note: Guests must be able to walk approximately 200 yards over even and cobblestone surfaces with 5 - 10 steps.

#### LVG - Tuscan Countryside - San Gimignano & Volterra

PRICE: ADULT: 120.00 / CHILD: 99.00 USD  
DURATION: 9 Hours 45 Minutes Approx.

    This tour has been designed for guests who have already seen the famous attractions and beauties of Florence and Pisa and want to take in more of the Tuscany region. After a 2-hour drive through medieval hill-towns and beautiful surrounding valleys, you'll stop at San Gimignano, an enchanting medieval village that has taken the name of the Bishop Gimignano, who saved the City from the barbarians. "The Town of the Pine Towers," as it has been called, well earns this name because of its tall, majestic towers. You'll have time at your leisure to explore or shop. For a taste of Tuscany's legendary cuisine, a local farmhouse will serve a generous lunch with typical local specialties.

Driving west you'll reach the village of Volterra where the sightseeing on foot will include Piazza dei Priori, one of the most beautiful squares in Italy, defined as a bellicose assembly of towers and palaces. Proceed to Piazza San Giovanni to admire the temples dedicated to prayer, the Baptistery and Cathedral. See the ruins of Roman Theatre (dating back to the 1st century BC), that was brought to life again only at the beginning of this century. This magnificent example of the flourishing Roman civilization could hold up to 2,000 people. Time permitting; you will visit a local alabaster workshop, enjoy a short demonstration by a local artisan and have the opportunity to purchase selected items.

Note: Guests must be able to walk approximately 200 yards over even and cobblestone streets with 20 - 25 steps. The walking distance

between the entrance of San Gimignano and the parking area is approximately 15 minutes with a slight incline and 22 steps. Photography is not permitted inside the Cathedral. The Cathedral is closed on Sundays, during special events and mass services. Should this occur during your visit, guides will give an explanation outside and guests will then enter on their own. Tour sequence may be altered to avoid congestion, but always covering the mentioned sights. The return drive from Volterra to Livorno is approximately 1.5 hours, dependent upon traffic conditions. The shopping hours and closure dates should be reviewed in the introduction section of Livorno.

**LVH - Exclusive Pisa & Florence**

**PRICE: ADULT: 345.00 / CHILD: 345.00 USD**

**DURATION: 10 Hours Approx.**



This tour has been designed for guests who wish to combine a visit to the two most important art museums of Florence with the world famous Miracle Square of Pisa. You will visit the university town of Pisa where you will have a brief stop by the Field of Miracles for photographs and to marvel at the exterior of the Campanile, better known as the Leaning Tower. This famous Bell Tower leans over 16 feet out of perpendicular! Efforts to stabilize the building are made constantly together with a continued monitoring process of the structure.

Drive via modern highway to Florence. Situated on both banks of the Arno River and surrounded by the Appennine Hills, the city had an impact not only on the culture of Italy but on all of Europe. Upon reaching the city, you will pause at Piazzale Michelangelo for a spectacular view of Florence and the entire Arno Valley.

You'll visit the Uffizi Gallery that was built in the form of a horseshoe extending from Piazza Signoria to the River Arno and linked with Palazzo Vecchio by a bridge over the street. The Uffizi consists of forty-five rooms housing paintings by Cimabue, Giotto, Botticelli, Leonardo da Vinci and ancient Roman sculptures. Visit Piazza della Signoria where a copy of the "David" and original sculptures by Cellini and others are displayed. Before lunch stop by the famous 14th century bridge over the Arno River, the Ponte Vecchio; home of the world famous Florentine jewelry. For a taste of Italy's legendary cuisine, enjoy lunch with wine at a top local restaurant.

Re-board the mini-bus and drive to the Accademia Gallery, which became the focus of attention in 1873 when Michelangelo's "David" was exhibited for the first time in a specially constructed tribune. Enjoy a brief visit to the museum where the focus will be on Michelangelo's works.

Pause in the fascinating Piazza del Duomo (Cathedral Square) while your guide points out the stunning features of the Duomo, the Cathedral of Santa Maria del Fiore, along with its magnificent Baptistery and Campanile. The fourth largest church in the world, the Duomo was consecrated in 1436, although its facade dates from the 19th century. The exterior design is of beautiful green and white marble and its magnificent dome, created by Filippo Brunelleschi, is a masterpiece. The east doors, which depict scenes from the Old Testament, are often referred to as the "Gates of Paradise."

Note: Guests must be able to walk approximately 3.5 miles over even, uneven and cobblestone surfaces with 10 - 15 steps and extended periods of standing. The walking distance between the Field of Miracles and the bus parking area is approximately 15 minutes each way. Guests will have approximately 30 minutes in Pisa for photographs. Entrance to the venues/monuments on the Field of Miracles are not included. Please note that you will not have time to visit the interior of the Leaning Tower of Pisa on this tour. If the Accademia Museum and Uffizi Gallery are not open due to a scheduled Monday closure, the Palazzo Vecchio or Museo dell' Opera will be substituted. This substitution will take place during the Brilliance of the Seas' 07/23/05 and 10/15/05 sailings. Tour sequence may be altered to avoid congestion, but always covering the mentioned sights. Although the mini-buses can get closer to the main points of interest than can larger coaches, please note that extensive walking is still involved in this exclusive excursion. This exclusive tour has a limited participation and is operated by mini-bus.

**LVI - Pisa & Italian Beach**

**PRICE: ADULT: 70.00 / CHILD: 57.00 USD**

**DURATION: 8 Hours Approx.**



Admire the famous leaning tower of Pisa and relax on a beautiful beach with all the comforts (including a swimming pool) in the charming seaside town of Viareggio.

After a 30-minute drive from Livorno, you will arrive in Pisa where you will have approximately 1 hour at your leisure to visit independently the famous Miracles Square which hosts the Leaning Tower, the Cathedral, the Baptistery and the numerous souvenir shops.

Depart from Pisa and proceed to Viareggio where you will be escorted to a local Lido on the beach. Your escort will designate a meeting time and place and then you will be on your own for approximately 4 hours. You can use the changing rooms and will have the opportunity to relax on the beach or by the swimming pool. A complimentary sun-bed and beach umbrella will be provided to you.

During your stay on the beach, you may also want to visit this lovely town, which since last century has been one of the most popular Italian summer resorts. The seaside is pedestrian-only with many elegant shops, fashionable Italian firms, and cafes. Taste the local fresh seafood at one of the many restaurants located at the Marina. After a relaxing day, reboard the coach for the return trip via the old Aurelia road.

Note: This tour will only operate from June 14, 2005 through September 16, 2005. Walking in Pisa and Viareggio is at the guest's discretion and over even and cobblestone surfaces with several steps. This tour does not include lunch or entrance fees. The walking distance between the Field of Miracles in Pisa and the parking area is approximately 15 minutes each way. If you wish to visit the Baptistery or Campo Santo, an admission fee is required, so plan to carry local currency with you. You may exchange your money onboard

the ship or at a currency exchange. An escort will be on the coach to/from Livorno to answer questions. Items such as hats, sunglasses, sunscreen, swimwear and towel should be brought with you from the ship. Please note that the swimming pool facility will be closed from 1:30 pm to 2:30 pm for cleaning purposes. If guests should miss the return bus, transportation back to the vessel is their own responsibility and at their own expense. The return drive from Viareggio to Livorno is approximately 45 minutes, dependent upon traffic conditions.

#### LVJ - A Walk Through Lucca

PRICE: ADULT: 52.00 / CHILD: 40.00 USD

DURATION: 4 Hours 15 Minutes Approx.

 For those who have already experienced the well-known sights of Florence and Pisa, this half-day tour will provide an opportunity to explore the charming yet historical town of Lucca. Enjoy a guided walk through this Tuscan town that has a colorful history stretching back to the days of the ancient Etruscans and is also known for its Renaissance walls that once encircled the town for protection.

Leave the port of Livorno and drive northwest through the Tuscan countryside to the town of Lucca. Your coach will park outside the city walls and you will begin your walking tour through the town. Founded as a home to the Etruscans, the city was also an early Roman colony as well as a prosperous silk-trading center during the Renaissance. In its long history, Lucca has been part of the Pisan Republic, Napoleon's French Empire, and an independent city-state. Stroll from piazza to piazza, learn the city's history, and see the Piazza San Michele, the Via Fillilungo, Torre delle Ore, Piazza Dell'Anfiteatro and the Duomo. Lucca's Romanesque Cathedral dates from the 12th century and features a façade with elaborate reliefs and columns. The Gothic interior features a devotional Volto Santo, an image of Christ on the cross, supposedly carved by Nicodemus, a purported witness of the crucifixion. The Duomo also boasts Tintoretto's magnificent painting of the Last Supper. You will stop for photos in Piazza Dell'Anfiteatro, the oval-shaped piazza occupies the site of a former Roman amphitheater; the surrounding building were built on the theater's foundations. You will have free time to browse in the shops along Lucca's exclusive Via Fillilungo or enjoy a stop in one of the local cafés. At the end of the tour, retrace your journey back to the ship.

Note: Guests must be able to walk approximately 2 miles over even and cobblestone surfaces with few steps. Time permitting; guests will have approximately 30 minutes for shopping and browsing while in Lucca. Should a mass service be taking place in the Duomo, the guide will make an outside explanation and guests will enter on an individual basis to view the interior quietly and reverently. Photography and video are not permitted inside the Cathedral. Tour sequence may be altered to avoid congestion. The shopping hours and closure dates should be reviewed in the introduction section of Livorno.

---

## Mykonos, Greece

---

The ship will anchor off Mykonos and use launches to transport all passengers ashore. Transportation used is the best available on the island.

For a select shore excursion to be provided in another language (i.e. Spanish, French, German and/or Italian), the required minimum of 25 guests must be met. Please contact the Shore Excursion office directly on board the vessel for further details.

#### MKA - Ancient Delos

PRICE: ADULT: 54.00 / CHILD: 36.00 USD

DURATION: 4 Hours Approx.

 The small, uninhabited island of Delos was once the religious center of the entire Aegean area. Today, its archaeological ruins stand as an important historical site in Greece. According to mythology, Delos was the birthplace of Apollo, the god of sun, light, music, harmony and beauty. According to revelations of 19th century excavations, Delos prospered for centuries due to its strategic position within the trade routes of the Aegean.

A local boat will transport you on the 30-minute ride to the west side of the island, which leads directly to the entrance of the archaeological site. You will walk into the heart of the sanctuary where you will see the Temple of Apollo, monuments famous for their history and architectural style, the famous dried lake with the palm tree and the unique marble lions of Delos. After a short rest stop, continue towards the terrace of the foreign gods. The view of the archipelago from there is unforgettable. You will pass through the theater and walk into the famous Hellenistic mansions of Delos with their superb mosaics decoration the floors and walls. You will then return by boat to Mykonos harbor.

Note: Guests must be able to walk and stand for approximately 2 hours over varying terrain. Comfortable walking shoes, a hat and plenty of sunscreen are recommended. Participants will be required to walk (10 minutes) from the town shuttle station to the pier to board the ferry bound to/from Delos since the greater portion of Mykonos is in a pedestrian only zone.

## Naples, Italy

The best quality transportation has been obtained for all excursions in Naples; however, each vehicles air-conditioning system may not be to North American standards. Guests may encounter considerable crowds and delays at the funicular and marina landing in Capri during peak summer months. Due to this reason, local guides may decide to alter the tour itineraries and the order in which they are accomplished. It may not be possible to visit all sites listed and there may be long lines (queues) to enter the popular venues. This is beyond the control of the local tour operator or Royal Caribbean International. The majority of the walking will be over cobblestone streets or flat, even surfaces. Proper attire that covers shoulders and knees is recommended for both men and women for visits to the religious venues.

During the months of October through June, most major shops are closed every Sunday and Monday mornings and are closed daily from 1:00 pm until 4:00 pm. During the months of July through September, major shops are closed on Saturday and Sunday afternoons and are closed daily from 1:00 pm until 4:00 pm.

Heavy traffic congestion and crowds should be expected during the high summer season in August 2005. Expect delays and long lines (queues) at venues.

Exterior walking portion of listed tours will be conducted in all weather conditions (rain or shine). Guests are advised to take the appropriate weather gear and wear comfortable walking shoes.

For a select shore excursion to be provided in another language (i.e. Spanish, French, German and/or Italian), the required minimum of 25 guests must be met. Please contact the Shore Excursion office directly on board the vessel for further details.

**NPA - Capri, Sorrento & Pompeii**

**PRICE: ADULT: 182.00 / CHILD: 144.00 USD**

**DURATION: 10 Hours Approx.**

Ⓢ Ⓜ ⓐ After disembarking your ship you will walk to the jetfoil terminal for a 40-minute ride to Capri. From the dock at Marina Grande, the funicular will transport participants up the terrace to Capri Town. The view from the town overlooks the marina and the Sorrento Peninsular. Capri has become very commercial in recent years, but you will enjoy visiting La Piazzetta, the heart of the shopping and nightclub area. Wander through the narrow streets and explore the shops and sights. Time permitting; it may be possible to visit the beautiful Augustus Gardens, overlooking the famous Faraglioni of Capri and Marina Piccola. Return to the marina by funicular and travel by watercraft back to the mainland.

Driving south, the next stop is the fabled town of Sorrento. Legend states it was the sirens of Sorrento who attempted to lure Ulysses onto the rocks. Lunch (with a flute of Italian champagne and house wine) will be served at a first class restaurant or hotel. After lunch, board your coach for the transfer to Pompeii. Located 12 miles from Naples is the Roman town of Pompeii at the foot of Mount Vesuvius. This archaeological site is considered to be the world's finest example of a Roman town and its way of life. In 79 AD, the catastrophic eruption of Mount Vesuvius buried the town under 20 feet of ash and pumice stone, preserving the entire city. During the walking tour of the ruins, admire the mansions and art of wealthy patricians who moved to Pompeii to escape the turmoil of Rome; view countless paintings and inscriptions and the streets with raised pavements on either side. At intersections are stepping-stones that ensured pedestrians a safe crossing. This prosperous Roman City had an extensive forum, lavish baths, temples and villas richly decorated with frescoes. Excavations have revealed details of everyday life such as the wine jars still set in the counter of the wine shop. Time permitting; a stop will be made at a cameo factory, where you will learn about the delicate art of cameo carving and have an opportunity to purchase some of the handicrafts.

Note: There is extensive walking involved over cobblestones and uneven ground in Pompeii (1.5 miles) and approximately 1 mile of walking over cobblestone surfaces in Capri. You may encounter crowds and delays at the funicular station in Capri during the peak summer months. Inclement weather and rough seas may cause seasickness on the boat to/from Capri so guests should take the necessary precautions. The archeological site of Pompeii and the funicular in Capri are not wheelchair accessible. There is a steep incline at the entrance of Pompeii with 20 - 25 steps. The drive between Sorrento and Pompeii is approximately 1 hour. Comfortable walking shoes, hat and sunscreen are highly recommended. Guests will be on their feet up to 90 minutes at any given time. Shops in Sorrento may be closed during the lunch stop. Tour order may be reversed but all sites will be visited.

Visit [royalcaribbean.com](http://royalcaribbean.com) to book your shore excursions today.



Get out there.™

41



### NPB - Amalfi Drive & Pompeii

PRICE: ADULT: 120.00 / CHILD: 95.00 USD

DURATION: 9 Hours 30 Minutes Approx.

 This excursion combines some of the most beautiful scenery along the Italian Coastline-The Amalfi Drive with the Ruins of Pompeii. Departing from the Maritime Station, you will pass Mount Vesuvius as you begin the drive enroute to the Amalfi Coast. Admire the dolomite cliffs, towering straight up out of the sea and typical villages, which have characterized Sorrento's Peninsular for many centuries. Pause for a photo opportunity at a vantage point to admire Sorrento's fascinating coast. Drive along the steep winding coastal road passing Positano, a pretty fishing village, which has become something of a colony of artists and writers. The picturesque seaside resort of Amalfi lies at the mouth of a deep gorge. It is one of the most popular holiday resorts in Italy. As a sea power, Amalfi played an important role in the Middle Ages. Amalfi was part of the four Maritime Republics that included Venice, Genoa and Pisa. You will have time to take photos and stroll along the narrow streets to the Piazza del Duomo. From this square, a flight of 60 or more steps leads to the impressive Cathedral of St. Andrew. The interior of the church dates as far back as the 13th century with the highlight of the cathedral being the 11th century bronze doors from Constantinople. Lunch will be served at a restaurant on the Amalfi Drive.

Your coach will wind its way along the Amalfi Coast passing by Vietri sul Mare onto the autostrada towards the ruins of Pompeii. You'll visit the extensive ruins of Pompeii, site of one of the most famous excavations in the world. Your visit to Pompeii will include the same highlights as described in tour NPD. You will then board your coach for the return drive to your ship. Time permitting; you'll stop at the cameo factory to see how this delicate work is done before heading back to the ship.

Note: Guests must be able to walk approximately 1.5 miles over cobblestones and uneven ground. Pompeii is not wheelchair accessible. Comfortable walking shoes, hat and sunscreen are highly recommended. Guests wishing to enter the Cathedral of St. Andrew must ascend approximately 60 or more very steep steps. Please note that due to local regulations and restrictions, an alternate stop on the Amalfi Coast (Minori, Maiori or Vietri sul Mare) will be made should a parking space not be available in Amalfi.

### NPC - Amalfi Drive - Sorrento & Naples

PRICE: ADULT: 120.00 / CHILD: 95.00 USD

DURATION: 9 Hours 30 Minutes Approx.

 Known as one of the most spectacular sceneries anywhere, the Amalfi Drive is a favorite destination for countless visitors. Departing from the pier you will pass Mount Vesuvius as you begin your coastal drive south to Sorrento.

On the way, you will see the dolomitic cliff towering straight up out of the sea and typical villages, which have characterized Sorrento's Peninsula for many centuries. The next stop is the fabled town of Sorrento. Legend tells us it was the "sirens" at Sorrento who attempted to lure Ulysses onto the rocks. This delightful town has a wonderful climate and a marvelous view of Naples Bay. Take a stroll around the main square and explore the side streets. There are many souvenir shops and local specialties including articles of highly polished wood inlaid with beautiful marquetry. You'll see first-hand why its delightful climate make the village a favorite Mediterranean resort.

Drive along the steep winding coastal road and admire its splendid views. Pass Positano, a pretty fishing village, which has become a colony of artists and writers. The picturesque seaside resort of Amalfi lies at the mouth of a deep gorge. Lunch will be served in a local restaurant on the Amalfi Coast.

Amalfi is a romantic, Moorish-style resort town overlooking the Bay of Salerno at the foot of the steep Lattari hills. In the center of the town stands the 11th-century Cathedral of St. Andrew, said to hold the remains of the apostle. Distinctive for its black-and-white facade and its mosaics, the building features bronze doors cast in Constantinople in 1066 and a bell tower dating to the 13th century. Head out from the Piazza del Duomo and explore the narrow alleyways lined with shops and boutiques. The return journey will proceed via Vietri sul Mare. Time permitting, you'll stop at the cameo factory to see how this delicate work is done. Once in Naples, you will enjoy a short panoramic tour passing the Royal Palace, S. Carlo Opera House and the Umberto Gallery.

Note: Guests must be able to walk approximately 50 yards over even surfaces with 5 - 10 steps. There are several steps to access the lunch venue. Comfortable walking shoes, hat, and sunscreen are highly recommended. The drive between Naples and Sorrento is approximately 1.5 hours and the return from Amalfi to Naples is approximately 2.5 hours. Guests wishing to enter the Cathedral of St. Andrew must ascend approximately 60 or more very steep steps. The order of the tour may be reversed. Please note that due to local regulations and restrictions, an alternate stop on the Amalfi Coast (Minori, Maiori or Vietri sul Mare) will be made should a parking space not be available in Amalfi.

### NPD - Exploration of Pompeii

PRICE: ADULT: 52.00 / CHILD: 40.00 USD

DURATION: 4 Hours Approx.

 Ironically, one of the ancient world's worst disasters preserved time in Pompeii, where you will experience life as it was lived in 79 AD. As you pass through Naples, you will see Mt. Vesuvius from a distance on your way to the ancient city of Pompeii, which is one of the most famous excavations in the world.

Once a thriving empire 1,900 years ago, it was devastated by the eruption of Mount Vesuvius in 79 AD when 30 feet of volcanic ash and pumice stone covered the city. As you enter Pompeii by the Sea Gate, a short walk takes you to the city's hub, the Forum. Surrounded by



lavish temples and porticoes, you'll begin to grasp the lifestyle of the inhabitants. Admire the mansions and the art of wealthy patricians who moved to Pompeii to escape the turmoil of Rome; view countless paintings and inscriptions. See the streets with raised pavements on both sides and the stepping-stones that ensured pedestrians a safe crossing at intersections. Time permitting; you'll stop at a cameo factory where you will have the opportunity to observe local artisans at work in their centuries-old tradition.

Note: Guests must be able to walk approximately 1.5 miles over cobblestone and rocky streets. There is a steep incline at the entrance with 20 - 25 steps. Comfortable walking shoes, hat and sunscreen are recommended. Pompeii is not wheelchair accessible. The drive between Naples and Pompeii is approximately 45 minutes, dependent upon traffic conditions.

**NPE - The Ruins of Herculaneum**

**PRICE:** ADULT: 52.00 / CHILD: 40.00 USD

**DURATION:** 3 Hours 30 Minutes Approx.



  Another victim of the fiery temper of Mt. Vesuvius was the village of Herculaneum, which buried under mud and lava, lives on in its uniquely preserved atmosphere. Unlike the commercial city of Pompeii, Herculaneum was a seaside resort. Dating back to the 4th century BC, the city was thought to have been founded by the legendary Hercules. This elite Roman resort was devastated by the same volcanic eruption that buried Pompeii in 79 AD. Unlike the ash and lava that devastated Pompeii, Herculaneum was covered by a torrent of mud, which protected the ruins from atmospheric agents and illegal excavators. This natural preservation of wooden elements, foodstuffs, fabrics, and architecture provides a fascinating and intimate look into the Roman's private life in ancient times. The site was discovered by accident in the early 1700's when a well was being dug and workmen struck a stone pavement, the stage of the city's theater. Serious excavations began under Mussolini but only about eight blocks have been excavated. The rest is covered not only by rock but also by a dense modern neighborhood. Bringing more of Herculaneum to light is a slow operation, with new digs continuing. Time permitting; you'll stop at a cameo factory, where you will have the opportunity to observe local artisans at work in their centuries-old shell-carving tradition.

Note: This tour involves extensive walking (1 mile) over cobblestones and uneven ground with steep inclines and approximately 10 - 15 steps. Comfortable walking shoes, hat and sunscreen are recommended. Herculaneum is not wheelchair accessible.

**NPF - Panoramic Naples**

**PRICE:** ADULT: 42.00 / CHILD: 35.00 USD

**DURATION:** 2 Hours 30 Minutes Approx.



  This excursion will take in Naples' best sites from the comfort of your coach. Leaving the port, your first view of the city takes you back to the 13th century with the Castle Nuovo, a grim and gloomy fortress that served as the residence of the kings of Anjou, Aragon, and the Spanish Viceroy. You will continue past the Piazza della Borsa, home to the elaborate Stock Exchange Building, and the Galleria Umberto I, lined with beautiful lamps and 19th-century buildings containing some of the most elegant shops and cafés in Naples. A stop will be made at the Piazza Plebiscito; the most monumental and harmonious square in the city, to view the vast 17th-century Royal Palace, San Carlo Opera House and the Church of St. Francis. At Posillipo Hill, you'll have time for photographs and an excellent panoramic view of the city. You will then enjoy refreshments at a local Neapolitan Café. On your return to the ship, you'll pass by Mergellina and the world famous Castle of the Egg in Santa Lucia.

Note: This tour is recommended to passengers with walking difficulties; however, guests must be able to walk approximately 50 yards over even surfaces with 3 - 5 steps at the café. Tour itinerary may change but all mentioned sites will be covered. Should you visit fall on a Saturday, Sunday or local holiday, your coach may not be allowed to drive through Piazza Plebiscito due to local traffic regulations.

**NPG - Exclusive Amalfi Coast - Excavations of Pompeii, Sorrento & Positano**

**PRICE:** ADULT: 345.00 / CHILD: 345.00 USD

**DURATION:** 9 Hours 30 Minutes Approx.

   Designed for guests who wish to enjoy an overview of the Amalfi Coast, visit the famous village of Positano, explore Pompeii, which probably is the most important excavation of the world, and lastly to see Sorrento, world famous summer resort that attracts people from all over the world. This tour will be conducted by small minivans, giving you the opportunity to reach Positano, where large coaches are not permitted and the possibility to see in the same day the most important sights that characterize the Gulf of Naples.

Known as one of the most spectacular sceneries anywhere, the Amalfi Drive is a favorite destination for countless visitors. Departing from the pier you will pass Mount Vesuvius as you begin your coastal drive south to the ancient City of Pompeii, which is one of the most famous excavations in the world. Ironically, one of the ancient world's worst disasters preserved time in Pompeii, where you will experience life as it was lived in 79 AD. Once a thriving empire 1,900 years ago, it was devastated by the eruption of Mount Vesuvius in 79 AD when 30 feet of volcanic ash and pumice stone covered the city. As you enter Pompeii by the Sea Gate, a short walk takes you to the city's hub, the Forum. Surrounded by lavish temples and porticoes, you'll begin to grasp the lifestyle of the inhabitants. Admire the mansions and the art of wealthy patricians who moved to Pompeii to escape the turmoil of Rome; view countless paintings and inscriptions. See the streets with raised pavements on both sides and the stepping-stones that ensured pedestrians a safe crossing at intersections. Driving towards Sorrento, you will see the dolomitic cliff towering straight up out of the sea and typical villages, which have

Visit [royalcaribbean.com](http://royalcaribbean.com) to book your shore excursions today.



Get out there.™

characterized its peninsula for many centuries.

The next stop is the fabled town of Sorrento. Legend tells us it was the "sirens" of Sorrento who attempted to lure Ulysses onto the rocks. This delightful town has a wonderful climate and marvelous views of Naples Bay. Take a stroll around the main square and explore the side streets. There are many souvenir shops and local specialties including articles of highly polished wood inlaid with beautiful marquetry. You'll see first-hand why its delightful climate make the village a favorite Mediterranean resort. Lunch, including wine, will be served in a quality hotel/restaurant.

You will proceed along the Amalfi Coast to Positano, where a picture postcard comes to life - a patchwork of flat and domed roofs and vine-covered stairways tumbling down to meet the gentle curve of beach, which is dotted with brightly colored fishing boats. Enjoy time at leisure to explore this elegant spot with its designer boutiques, shops, and seaside cafés. On the return to the ship, time permitting; you'll stop at a cameo factory, where you will have the opportunity to observe local artisans at work in their centuries-old tradition.

Note: This exclusive tour has limited participation and is operated by mini-bus. Although the mini-bus is allowed to enter areas restricted to larger transport, guests must be able to walk approximately 1.5 miles over cobblestones and uneven ground in Pompeii. The tour itinerary may be reversed but always covering the mentioned sights. Pompeii is not wheelchair accessible and cannot be viewed from the entrance. Comfortable walking shoes, hat and sunscreen are highly recommended.

#### NPH - Island of Capri with Lunch

PRICE: ADULT: 120.00 / CHILD: 95.00 USD

DURATION: 8 Hours Approx.

 Spend a day on the popular island of Capri, which teems with tourists during the summer. Soak up the luxuriant gardens, the sun-drenched squares, restaurants, shops, and crowded streets. You will also enjoy the spectacular views of the sea and sky from Anacapri.

From pierside in Naples, you will walk to the nearby marina to board a boat for your scenic 50-minute cruise through Naples Bay to the Island of Capri. Arriving at the colorful Marina Grande, your guide will dispatch you into various local minibuses for the transfer along the winding road to Anacapri. Visit the beautiful Villa S. Michele and gardens of Axel Munthe, a Swedish physician and author of the famous book, *The Story of San Michele*, in which he wrote his life, his discovery of Capri, and his dream of establishing his home on the island. The villa offers an interesting collection of antiques and marvelous panoramic view from the garden. After the visit, you will have a short time to explore Anacapri before the return drive down to Capri Town.

The route will offer magnificent views along the way. Walk with your guide through narrow streets and the central square, La Piazzetta, which is surrounded by intriguing old buildings and filled with sidewalk cafes. Popular with tourists and local alike, Capri is always extremely crowded and bustling with activity. You'll savor a lunch of Italian fare with wine at a hotel or restaurant in Capri Town.

After lunch, you will have the opportunity to explore the Gardens of Augustus with your guide. The gardens are filled with many species of plants and you can take in the views of the Faraglioni, a famed offshore rock outcropping, and the Bay of Marina Piccola. Explore Capri's fabled plaza, La Piazzetta, with its many chic boutiques and gift shops before taking the funicular back down to Marina Grande, where you will board your watercraft for the return trip to Naples marina where you will walk to the nearby pier.

Note: Capri is a very popular island and crowds should be expected during your visit. You may encounter crowds and delays at the funicular station in Capri during the peak summer months. Due to the short distances involved, local minibuses in Capri are not equipped with air-conditioning. The itinerary of the tour may be changed but always covering the mentioned sites. Guests must be able to walk approximately 1.5 miles over rough stone and cobblestone streets with 10 - 15 steps. Comfortable walking shoes and sunscreen are recommended. Guests will be on their feet up to 90 minutes at any given time. The funicular in Capri is not wheelchair accessible. Inclement weather and rough seas may cause seasickness on the boat to/from Capri so guests should take the necessary precautions.

#### NPI - Taste of Sorrento & Excavation of Pompeii

PRICE: ADULT: 120.00 / CHILD: 95.00 USD

DURATION: 8 Hours 45 Minutes Approx.

 The cliff-top town of Sorrento is a popular resort destination due its charming atmosphere, breathtaking location, and local cuisine. Combining a visit to Sorrento with the moving archaeological ruins of Pompeii makes this tour an unforgettable experience. Travel from Naples via the autostrada and the Campanian coastal route to Sorrento. Enjoy the panoramic scenery of the Bay of Naples as you make your way towards the Sorrentine Peninsula.

Once in Sorrento proceed to a local farmhouse, nestled in the hills and located over this beautiful town. This simple family-owned farm produces mozzarella cheese, fresh vegetables, olives, and lemons. Visit the antique wine cantina and learn about the process of producing olive oil and hand-made mozzarella. Following the explanations and demonstrations, enjoy a taste of the mozzarella cheese, fresh tomatoes, salami and bread in a peaceful setting of lemon and olive trees.

You will have time (approximately 1.5 hours) at leisure to explore, shop and eat in Sorrento's charming flower-filled streets that offer a wide array of boutiques, souvenir shops, and atmospheric outdoor cafes. Please note that lunch is at the guest's own expense.

Rejoin your coach and drive towards Pompeii and enjoy views of Mt. Vesuvius, the still-active volcano located about fifteen miles southeast of Naples. Your guided walking tour through the rocky ruins of Pompeii will begin as you enter by the sea gate. Marvel at the many beautifully restored buildings. The baths, the theatres, the wrestling ground and the luxurious villas stand empty, yet there are still many echoes of Pompeii's daily life: the wine shop, the stepping stones, the mosaic floors and the brilliant frescoes are examples of

Pompeii's everyday life. The plaster casts of the volcano victims are particularly poignant and one can never forget the horrible events that brought life in Pompeii to an end.



Time permitting, a stop at a cameo shop will be made so you can browse for delicate, handmade earrings, bracelets and brooches. Return to Naples and catch glimpses of this metropolitan area, much of which stretches along the waterfront with a maze of crowded streets and their infamous motor traffic.

Note: Guests must be able to walk approximately 1.5 miles over cobblestone and even and uneven ground with steep inclines and approximately 10 - 15 steps. There is a steep incline at the entrance of Pompeii with 20 - 25 steps. Walking during the free time in Sorrento is at the guest's discretion. Please note that lunch is at the guest's own expense. To access the farmhouse, guests will need to climb a narrow, uneven street with several steps at the entrance. Comfortable walking shoes, hat and sunscreen are recommended. Pompeii is not wheelchair accessible. The drive between Naples and Sorrento is approximately 1.5 hours and the return drive between Pompeii and Naples is approximately 45 minutes, dependent upon traffic conditions. Tour itinerary may change but all mentioned sites will be covered.

#### NPJ - Mount Vesuvius Hike & Pompeii

PRICE: ADULT: 86.00 / CHILD: 69.00 USD

DURATION: 6 Hours Approx.

  Leaving the port, you will drive south via the motorway towards Mount Vesuvius, Europe's only still-active volcano that is located on the west coast of Naples. At approximately 3,000 feet, begin your trek on foot over narrow paths that zigzag up the mountain another 1,000 feet. Once on the rim of the crater walls, you will skirt the edge with an official alpine guide while enjoying this natural phenomenon and the panoramic views that includes Naples and its bay. Take along some scrape paper for a quick experiment. As you walk, look for hot spots where you can scrape a small hole in the ground, push the paper in, and watch it light automatically.



After visiting this unusual phenomenon, you will descend along the narrow paths to the parking lot and proceed to Pompeii. Once in Pompeii, enjoy a complimentary soft drink before entering the excavation site. Pompeii is possibly the most famous excavation in the world. There a flourishing civilization, buried for 1,700 years, has been brought to life again and where you can see how the citizens of the greatest empire the world has ever known lived and loved, worked and played, ate and drank and died. Entering Pompeii by the Sea Gate you are soon in the Agora, surrounded by temples, porticoes and law courts. 20,000 people lived in this provincial town, of which 2,000 perished in the horrifying eruption of Vesuvius in AD 79. Twenty feet of volcanic ash and pumice stone covered Pompeii. Much of this has been removed over the last 200 years to reveal the details of everyday life in Pompeii. Time permitting, you'll stop at a cameo factory where you will have the opportunity to observe local artisans at work in their century old tradition en route back to the ship.

Note: Guests must be able to walk approximately 5.5 miles over varying terrain. A portion of the route will be uphill so guests should be in good physical condition. Guests suffering from heart disease and high blood pressure should not participate on this excursion. Caution is advised when walking across hardened lava and rocky ground where crevices still exude fumes and heat. Low heeled and comfortable walking or hiking shoes, hat and sunscreen protection are recommended. This tour will operate in all weather conditions so participants should take appropriate weather gear with them, carry a backpack for belongings and take bottled water to stay hydrated during the hike. Participants should be aware that there are certain inherent risks involved with any hiking excursion. A parent or guardian must accompany children who are 10 to 16 years of age. Children under 10 years of age cannot be accommodated on this tour. There are no facilities available at the summit of Mount Vesuvius or the excavation site of Pompeii.

#### NPK - Pompeii, Archaeological Museum & Pizza

PRICE: ADULT: 125.00 / CHILD: 99.00 USD

DURATION: 8 Hours Approx.

   Drive south on the motorway with views of the Bay of Naples and Mt. Vesuvius en route to Pompeii, possibly the most famous excavation in the world. Explore this once thriving city of 20,000 people and learn how it came to a tragic end in 79 A.D. Enter Pompeii and see details of everyday life with wine yards still set in the counter of the wine shop and plaster casts of the locals frozen in time at the moment of the eruption. Afterwards, visit a nearby cameo factory and browse for delicate handmade jewelry. Stop at a typical Neapolitan Pizzeria to sample the real thing. Pizza was invented in Naples in 1830 and it tastes different here than anywhere else. Return to Naples for a short orientation drive of the city. Highlights include Castel Nuovo, San Carlo Opera House, Umberto Gallery, the former Royal Palace and the Castle of the Egg overlooking the Gulf of Naples. Your last stop will be at the National Archaeological Museum, home to one of the most comprehensive collection of murals and items from Pompeii and Herculaneum in the world. Noteworthy items include the Farnese Bull, a classical Roman sculpture and the murals, frescos and mosaics that once decorated the villas of Pompeii.

Note: Guests must be able to walk approximately 2.5 miles over cobblestones and uneven ground. Pompeii is not wheelchair accessible. There is a steep incline at the entrance of Pompeii with 20 - 25 steps. Comfortable walking shoes, hat and sunscreen are highly recommended. Photography is not permitted in the museum. Due to the scheduled Tuesday closure of the Archaeological Museum, this tour cannot be operated on during the Brilliance of the Seas' August 02, 2005 and October 18, 2005 visits to Naples. Should you visit fall on a Saturday, Sunday or local holiday, your coach may not be allowed to drive through Piazza Plebiscito due to local traffic regulations.

**NPL - Private Cruise in Gulf of Naples**

**PRICE:** ADULT: 998.00 / CHILD: 998.00 USD

**DURATION:** 9 Hours 30 Minutes Approx.

 It is with great pleasure to provide a limited number of guests the opportunity to enjoy this exciting full-day program, which will reveal the Gulf of Naples' stunning beauty by chartered motor launch. Board your private motor launch and cruise through the Gulf of Naples with its wonderful views of its coast and the imposing Mount Vesuvius to Sorrento. Arrive in Sorrento and enjoy some free time for strolling through the picturesque streets of this world-famous summer resort or sunbathing in a nearby bay. Cruise to the beautiful island of Capri for a circumnavigation, passing the Faraglioni Rocks, Bay of Marina Piccola, the Grotto Bianca, il Faro and the world-famous, Blue Grotto.

Debar in Capri and join your traveling companions for lunch at the exclusive Grand Hotel Quisisana, a quintessential example of Mediterranean art and leisurely Italian lifestyle. After lunch, enjoy some time at leisure around the famous Piazzetta of Capri where great designer shops like Prada, Gucci and Christian Dior are located. Reboard your motor launch for a leisurely cruise in the Capri Sea before returning to Naples Harbor.

**Note:** This excursion involves walking over uneven surfaces and stair climbing so guests are recommended to wear flat, comfortable shoes. Guests will be required to embark/disembark vessels that sit low in the water. This excursion; therefore, is not suitable for guests with physical limitations. Please note that lunch at the Grand Hotel Quisisana is a la carte of that day. Should the guests select a wine from the "gran carte" list, the invoice must be settled directly with the hotel. The escort will accompany the guests in all their activities but ashore transportation and/or entrance fees are not included.

**Pre-reserving:**

In order for Royal Caribbean International to make all necessary arrangements, reservations must be made 30 days in advance due to the limited availability of both vessels and guides. Space is limited but a minimum of 4 is required for each vessel to operate. The price is per person not per vessel.

**NPS - Island of Ischia & Thermal Springs**

**PRICE:** ADULT: 165.00 / CHILD: 120.00 USD

**DURATION:** 8 Hours Approx.

 A short walk to from the port area will take you to the Island Steamer Terminal where the a scheduled hydrofoil/jet-foil for Ischia will be waiting. The journey (approximately 45 minutes) takes you around the north of the Bay of Naples with fine views of the city rising up to Vomero Hill, crowned with the Castle of St. Elmo. The little harbor of Mergellina nestles below Posillipo, and the steamer then passes Capo Miseno, once on the headquarters of the Roman fleet, and the tiny island of Procida, formed by volcanic craters.

Once at Ischia harbor, board your coach to begin a round trip tour of the island. Ischia consists of two main districts: Ischia Ponte ("Ponte" means "bridge" and it refers to the Bridge connecting the Castle's isle to the coast) and Ischia Porto ("Porto" is the Harbor). The bridge was built in 1438 due to the Alfonso I d'Aragona's will, in order to connect Ischia to the rock where rises the Castle; then the small town of Serrara Fontana, the highest village on the island, from where there are grand views over the ravines and densely cultivated hillsides; from the top, a stunning panoramic view.



Sant Angelo is the only coastal resort in the territory of Serrara Fontana: it was once a small fishermen's village, while it is nowadays an exclusive tourist resort. The village is connected to a small rocky islet by a narrow strip of land. The rock has volcanic origins and here, before 1000 was built a small convent with a chapel consecrated to the Archangel Michele, from whom it derives its name. Your coach will drop you off at a vantage point from where you will have the opportunity to catch this beautiful Bay from the top. Continue your drive passing by the small towns of Lacco Ameno and Casamicciola, both resorts and thermal spas. Your orientation drive ends at a beautiful Thermal Park Castiglione. There you can use any of their 10 swimming pools, 8 of which with thermal water, temperatures between 85 - 100°F, continuously cleaned by modern automatic filters; Olympic size swimming pool with sea water; private sea front, natural sauna, underwater jet massage, and their Thermal department, which gives you the chance to try any particular treatment. Enjoy a organized buffet lunch for your group, overlooking the sea, before returning to the port to board the hydrofoil/jet-foil for your return trip to Naples.

**Note:** Guests are required to take towels with them from the ship since it is not possible to rent them at the Thermal Park. For the use of the swimming pools, bathing caps are obligatory and can be bought upon arrival. Guests will have the use of the changing rooms, sun-chairs, sun-beds, all swimming pools, sauna and the private sea front. Any particular treatment requested at the Thermal department is not included in tour price and has to be paid for on the spot. Guests will have the possibility to leave their personal objects in the security boxes located in the wardrobe room. This tour will not operate during the Splendour of the Sea's October 27, 2005, November 03, 2005 and November 10, 2005 sailings nor the Brilliance of the Sea's November 09, 2005 visits to Naples.

**NPT - Royal Palace of Caserta, Pizza & Panoramic Drive**

**PRICE:** ADULT: 99.00 / CHILD: 69.00 USD

**DURATION:** 8 Hours Approx.

   Travel to one of the most prosperous and thriving provincial centers in Campania to visit the Caserta Royal Palace. This architectural masterpiece was designed by Luigi Vanvitelli in the 18th century and comprises 1,200 rooms connected by 34 staircases and illuminated by 1,970 windows. Admire the theatrical effects of the Grand Staircases and the vaulted ceilings with their frescos. Tour the gardens and see the great waterfall with its marble statues showing Actaeon at the moment of being transformed by the goddess Diana into a stag. Afterwards, return to Naples and a typical Neapolitan Pizzeria to taste the real thing. Pizza was invented in Naples in 1830 and is known the entire world over as a unique taste, different from anywhere else. After lunch, enjoy an orientation drive of the city. Climb up Posillipo Hill for panoramic views of Naples. Continue past the famous Castle of The Egg, Castle Nuovo, and the elegant Galleria Umberto. Stop in the square for photos of the 17th century Royal Palace, San Carlo Opera House and the Church of St. Francis. There will be some free time for souvenir shopping before returning to the ship.

Note: Guests must be able to walk approximately 1 mile over even surfaces and dirt paths and walkways, inclines and 50 - 150 steps. Comfortable walking shoes, hat and sunscreen protection are recommended. Time permitting; guests will have approximately 15 minutes for souvenir shopping in the small shop located at the Royal Palace. The ride from the Royal Palace to the Waterfall will be done by local shuttle bus, which runs continuously. According to number of independent groups and individuals that will require this service, guests might wait for the shuttle bus at the pick-up points and the group might be split between two buses. Due to scheduled Tuesday closures, this tour will not operate during the Brilliances of the Seas' August 02, 2005 and October 18, 2005 visits to Naples. Should you visit fall on a Saturday, Sunday or local holiday, your coach may not be allowed to drive through Piazza Plebiscito due to local traffic regulations.

## Piraeus (Athens), Greece

The port city of Piraeus is an approximately 40-minute drive from the center of Athens, dependent upon traffic conditions.



On Monday, Wednesday, Saturday afternoons, and Sundays, most shops are closed in Athens. However, most touristic and souvenir shops will be open.

For a select shore excursion to be provided in another language (i.e. Spanish, French, German and/or Italian), the required minimum of 25 guests must be met. Please contact the Shore Excursion office directly on board the vessel for further details.

### PRA - Athens Sightseeing & The Acropolis

PRICE: ADULT: 56.00 / CHILD: 34.00 USD

DURATION: 4 Hours Approx.

  Piraeus is the ancient name of the harbor created in the early 5th century BC. Today it is the main port for the Greek capital city, Athens. Approximately five million cruise ship and ferry passengers pass through the busy port annually.

Leaving the quayside, you will drive to Athens through the suburbs where the coach will enter the city center from the southwest along Syngrou Avenue. Drive past some of the famous sites such as the Temple of Olympian Zeus, the largest Corinthian style temple in Greece, taking over 700 years to build. Hadrian's Arch separates the old and new Roman towns. Other sights to see include the National Gardens, the National Library and the Parliament Building, formerly the Royal Palace. The Panathinon Stadium, built in 1895, was the site of the first modern Olympics held in 1896.

The tour highlight is a visit of the Acropolis to see the architectural masterpieces of the Golden Age of Greece, all built in the latter part of the 5th century BC. A winding pathway and approximately 150 steps lead to the top of the famous hill. See the Propylaea Entrance, the Erechtheum, the Temple of Wingless Victory and, of course, the crowning glory of Athens, the incomparable Parthenon. Dedicated to Athena, the patron goddess of Athens, it is Greece's largest and most impressive temple.

Note: Guests must be able to walk approximately 1.5 miles over steep inclines, 200 - 300 steps and uneven surfaces. Comfortable walking shoes, a hat and plenty of sunscreen are recommended. Due to new regulations, buses may be required to park some distance from the archaeological site and this may involve additional walking. Please be aware that ongoing restorations work is often carried out at the Acropolis. Time permitting; guests will have approximately 15 minutes for souvenir shopping in the shops below the Acropolis. At the conclusion of the tour, guests will have the option of exiting the tour at Constitution Square in Athens for independent shopping and making their own way back to the ship in Piraeus or returning to the port with the coach.

### PRB - Exclusive Athens with Lunch

PRICE: ADULT: 300.00 / CHILD: 269.00 USD

DURATION: 8 Hours Approx.

 This tour has been designed for guests who wish to combine Athens Sightseeing with the one of the important museums of Athens. Leaving the pier, you will enjoy a brief scenic drive through the small bays and port of Piraeus, entering Athens via Syngrou Avenue. You will have an orientation drive through the city, featuring the Temple of Olympian Zeus, Hadrian's Arch, the Statue of Lord Byron, Constitution Square, the Tomb of the Unknown Warrior, Olympic Stadium, the Academy and the University Library. You will proceed to the Acropolis to begin your visit of this famous architectural masterpiece.

After visiting the Acropolis, your guide will lead you on foot to the Plaka (Old Town) for a guided walking tour of the area. This is Athens' oldest and most picturesque neighborhood where the beauty of the neo-classical colors, architecture and tiny gardens will delight you. Afterwards, you will have free time for independent sightseeing and shopping. Plaka's central square has an abundance of cafes, restaurants and souvenir shops. Lunch with wine will be served at the Dionysos Restaurant, which faces the Acropolis. While eating, you will admire the Parthenon.

Following lunch, you will continue to the Benaki Museum, the oldest museum (fully reconstructed in 2000) in Greece, which functions as a foundation under private law. The museum ranks among the great benefactions that have enriched the material assets of the Greek state. Your local guide will direct you through the major exhibits in the museum. At the conclusion of your visit, you will stop for coffee in the Museum's coffee shop/restaurant.

Note: Guests must be able to walk approximately 2 miles over varying terrain, inclines and 200 - 300 steps. Comfortable walking shoes, a hat and plenty of sunscreen are recommended. Photography, video recording, large handbags and backpacks are not permitted in the museum. Time permitting; guests will have approximately 30 - 40 minutes for shopping and browsing. Due to new Athens regulations, your coach may be required to park some distance from the Acropolis and this may involve additional walking. Please be aware that ongoing restorations work is often carried out at the Acropolis. Tour order may vary in order to avoid congestion.

#### PRC - Ancient Corinth & Canal Cruise

PRICE: ADULT: 79.00 / CHILD: 50.00 USD

DURATION: 6 Hours 30 Minutes Approx.

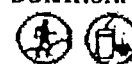
 Leaving Piraeus, drive along the coastal road of the Saronic Gulf to the famous Corinth Canal. An unforgettable sight, the Canal is 4 miles long and 72 feet wide and was built with sloping sides, which reach a height of approximately 230 feet. The depth of the water in the canal is approximately 24 feet. Although many attempted to construct a canal in this location, success was not found until the 19th century. Admire the spectacular view of the canal from a bridge more than 200 feet above the water before reaching the Isthmia pier, the entrance to the Canal and where you will join a boat for a cruise along the canal. During the cruise, local mezes and snacks will be served. After the cruise, disembark at Isthmia pier and continue to Ancient Corinth, one of the most important towns in antiquity. Ancient Corinth, built at the foot of the famous Acrocorinthos Hill (altitude 575 meters), served as a mighty acropolis or citadel in times of mythology. This ancient city not only led the way for Athens and the wider territory of Greece but for the entire Mediterranean world. The renowned Corinthian capital, which still adorns public buildings around the world, had its origins here (Callimachus, 5th century BC). The long and extremely interesting history of this city includes the time of St. Paul (50 AD), who visited the city twice and founded the Church of Corinth. The featured venues on this tour are the Apollo Temple, Fountain of Glauka, Spring of Periander and the remains of the beautifully paved 25-foot wide Lechaion Road.

Note: Guests must be able to walk approximately 1 mile over varying terrain, inclines and numerous steps. Comfortable walking shoes, a hat and plenty of sunscreen are recommended. The canal boat has an upper deck for guests wishing to enjoy the sun during the cruise. The drive from Piraeus to Corinth is approximately 1.25 hours each way, dependent upon traffic conditions. Please be aware that ongoing restorations work is often carried out at the listed venues. On this tour you will not see, pass by or visit the famous "Acropolis of Athens."

#### PRE - Athens & Cape Sounion With Lunch

PRICE: ADULT: 108.00 / CHILD: 69.00 USD

DURATION: 8 Hours 30 Minutes Approx.

 Your tour begins with the highlights of Athens and the legendary Acropolis built during the Golden Age of Pericles. You will explore the ruins of this ancient city and admire its crowning glory, the Parthenon. Lunch will be served at a local restaurant serving traditional Greek food.

After lunch and a short drive, you will reach the southernmost tip of the European landmass, Cape Sounion. High on a cliff overlooking the Aegean Sea stands this imposing temple dedicated to the god of the sea, the Temple of Poseidon. The 16 Doric columns bear silent testimony to the tragedy of King Aegeus who threw himself to his death. You will pass the gate and climb a rocky path, roughly following the ancient approach into the sanctuary of the sea god. The temple was probably designed just after the middle of the 5th century BC and the remaining columns of Pentelic marble have retained much of their original lustrous white appearance.

Note: Guests must be able to walk approximately 2 miles over uneven and cobblestone surfaces, steep inclines and 100 - 200 steps. The entrance of the Acropolis requires uphill walking with steps and uneven surfaces. Comfortable walking shoes, a hat and plenty of sunscreen are recommended. The total amount of driving time involved during this tour is approximately 3.5 hours (Piraeus - Athens - Sounion - Piraeus), dependent upon traffic conditions. Please be aware that ongoing restorations work is often carried out at the listed venues. Tour order may vary in order to avoid congestion.

**PRG - Panoramic Athens**

**PRICE:** ADULT: 39.00 / CHILD: 26.00 USD

**DURATION:** 3 Hours 15 Minutes Approx.



This tour is designed for the comfort of those guests who may not be able to negotiate the uphill climb and steps leading to the Acropolis. This panoramic Athens tour features major points of interest.

Your city drive will take you from Piraeus to Athens covering the main points of interest in Athens - both ancient and modern - as your guide provides interesting commentary. From the comfort of the coach, you'll see Hadrian's Arch, the Statue of Lord Byron, the Temple of Olympian Zeus, Constitution Square, the Tomb of the Unknown Warrior, the National Gardens, the Panathinion Stadium, the Academy, the University, and the National Library. If possible, distant views of the Acropolis and a photo stop will be made at the Olympic Stadium, if traffic and time permits.

Note: Guests must be able to walk approximately 400 yards over even surfaces in the pier terminal area and 2 - 3 steps to enter the coach. There are no shopping stops on this tour. You will stop for photos only. No interior visits will be made during this excursion.

**PRH - Athens Sightseeing & National Archaeological Museum**

**PRICE:** ADULT: 56.00 / CHILD: 34.00 USD

**DURATION:** 3 Hours 30 Minutes Approx.



Leaving the quayside you will drive to Athens through the suburbs where the coach will enter the city center from the southwest along Syngrou Avenue. Drive past some of the famous sites such as the Temple of Olympian Zeus, the largest Corinthian style temple in Greece, taking over 700 years to build. Hadrian's Arch separates the old and new Roman towns. Other sights to see include the National Gardens, the National Library and the Parliament Building, formerly the Royal Palace. The Panathinion Stadium, built in 1895, was the site of the first modern Olympics held in 1896.

The National Archaeological Museum is an unrivaled treasure house, which contains an outstanding collection of masterpieces from excavations throughout Greece, an essential Athens experience. The museum's main divisions are prehistoric, with Mycenae predominating. Sculpture from the Archaic (eighth century BC) to Hellenistic (third to second century BC) periods and pottery from geometric (the end of the fourth century BC). A few of the museum's most important exhibits are the bronze statue of Poseidon, the head of Hygeia (Goddess of Health), the bronze statue of the "Jockey-Boy" of Artemision, the Golden mask of "Ageamnon" and the brilliant Minoan-style frescoes from Thira (Santorini). Due to the extensive renovations and necessary closures of different sections of the museum, the exhibits visited may vary between groups/coaches. The local tour agent and Royal Caribbean International cannot guarantee which exhibits will be open during each call date.

Note: Guests must be able to walk approximately 1 mile over even surfaces with 20 - 50 steps in the museum. Comfortable walking shoes are recommended. Flash photography, large handbags and backpacks are not permitted in the National Archaeological Museum. At the conclusion of the tour, guests will have the option of being dropped at Constitution Square in Athens for independent shopping and making their own way back to the ship in Piraeus or returning to the port with the coach.

**PRI - Ancient Athens, Plaka & Shopping**

**PRICE:** ADULT: 40.00 / CHILD: 25.00 USD

**DURATION:** 3 Hours 45 Minutes Approx.



Designed for the guests who would like a more leisurely visit to Athens. Your city drive will take you from Piraeus into Athens covering the main points of interest both ancient and modern as your guide provides interesting commentary.

First stop will be in the pedestrian zone of the Acropolis where your guide will provide a short explanation on the Acropolis and Parthenon (exterior visit only). From a scenic viewpoint, you will be able to photograph the famous Acropolis, which stands in the distance on a rocky hill high above Athens. Imagine how the Parthenon must have looked thousands of years ago when it was decorated with sculptured metopes, statues and a frieze over 500 feet long. Reboard your coach for an orientation drive of Athens from the comfort of your coach. You will see Hadrian's Arch, Temple of Olympian Zeus, Constitution Square, Tomb of the Unknown Soldier, Parliament, the Academy, the University and the National Library. At the termination of the orientation drive, you will arrive at the most suitable point for entering the Plaka. Proceed with your guide on a short walking tour of Athens's oldest and most picturesque neighborhood. The maze of cobblestone pedestrian streets is lined with shops, boutiques, souvenir stands and flea market stalls that beckon all that enter. You will have approximately 1.5 hours to browse through the many shops and souvenir stalls or you can relax in one of the many tavernas or cafés. Meet your guide at the designated point and time to rejoin your coach for your return drive to the ship.

Note: Guests must be able to walk approximately 1 mile over steep inclines, steps, and uneven surfaces. Comfortable walking shoes, hat, and plenty of sunscreen are recommended. Walking during free time in the Plaka is at guests' discretion. Due to new regulations, buses may be required to park some distance from the archaeological site and this may involve additional walking. If guests should miss the return coach, transportation back to the vessel is their own responsibility and at their own expense. This tour will operate with an afternoon departure only.

Visit [royalcaribbean.com](http://royalcaribbean.com) to book your shore excursions today.



Get out there.™



**PRJ - A Taste of Athens**

**PRICE:** ADULT: 65.00 / CHILD: 42.00 USD

**DURATION:** 8 Hours Approx.



Depart pier side and travel through the suburbs en route to Athens. Enter the city along Syngrou Avenue and drive past famous venues such as the Temple of Olympian Zeus and Hadrian's Arch separating the old and new Roman towns. Other sites include the National Gardens, National Library and the Parliament Building, formerly the Royal Palace. See the Panathinion Stadium constructed in 1895 for the first modern Olympics. The highlight of the tour is a visit to the Acropolis, the architectural masterpiece of the Golden Age of Greece. A winding pathway and approximately 150 steps lead to the top of the legendary hill. See the Propylea Entrance, the Erechtheum, the Temple of Wingless Victory and the crowning glory of Athens, the Parthenon. After your visit, descend the Acropolis and walk to the pedestrian zone where your guide will terminate the tour and designate a departure time and point for the return trip. You will then have some free time for lunch, shopping or independent exploring.

**Notes:** Guests must be able to walk approximately 1.5 miles over steep inclines, steps, and uneven surfaces. Comfortable walking shoes, hat and plenty of sunscreen are recommended. Due to new regulations, buses may be required to park some distance from the archaeological site and this may involve additional walking. Please be aware that ongoing restoration work is often carried out at the Acropolis.

---

## Santorini, Greece

---

The ship will anchor in Santorini and use launches to transport all guests ashore to Skala Harbor where a funicular (cable car) service operates up to Firá Town. Comfortable walking shoes are recommended for every shore excursion. You may encounter crowds and delays at the cable car station during the peak summer months. Limited taxi service can be found along Firá's main street or in the central square.

For a select shore excursion to be provided in another language (i.e. Spanish, French, German and/or Italian), the required minimum of 25 guests must be met. Please contact the Shore Excursion office directly on board the vessel for further details.

**SOA - Akrotiri Excavations & Santorini Island with Wine Tasting**

**PRICE:** ADULT: 59.00 / CHILD: 39.00 USD

**DURATION:** 3 Hours 30 Minutes Approx.



In 1450 BC, severe volcanic eruptions destroyed all life on Santorini, sending it far beneath the waves. Legend has it that it was this explosion that caused Atlantis to vanish. In 1967, a tunnel dug through 160 feet of pumice at Akrotiri revealed a bronze-age town of some 30,000 inhabitants, which many believe was the lost city of Atlantis.

After going ashore by a local boat to the port of Athinios, your coach will climb 800 feet to the top of the caldera where your guide will point out the still active volcanic islet in Santorini Bay. A twenty-minute scenic drive takes you to the archaeological site at Akrotiri, on the southernmost tip of the island. Under a protective cover, you'll tour the Minoan-Era town replete with houses, ancient city's squares and cobblestone streets. Walk among the remains of buildings standing some two and three stories high, with traces of balconies on the 50-foot street fronts, preserved by the ash that enveloped them before the final explosion. The fact that pottery found there was contemporaneous with that of Minoan Crete led the archaeologists to believe that both civilizations were extinguished by the same natural disaster.

After your visit to the excavation site, you will continue to a local winery where you will have the opportunity to taste Santorini meze (Greek Snack) and a local wine tasting.



The tour concludes at the hilltop village of Fira, where you'll have the option of returning directly to the ship or remaining to shop or explore independently. The charm of this lovely cliff-top village lies in its very narrow, twisting cobblestone paths that cater to pedestrians only. From Fira you will join the cable car (ticket provided) and descend independently to the old port. A local tender will ferry you back to the ship, which will be anchored offshore.

**Note:** Guests must be able to walk approximately 0.75 mile over varying surfaces, inclines and 20 - 30 steps. Guests must be able to walk 0.25 mile in Fira on their own in order to reach the cable car station. Flash photos are not permitted in the excavation site. Tour order may vary but all listed sights will be covered. Due to the closure of the Akrotiri Excavation site on Mondays, the tour will not operate during the Brilliance of the Seas' 06/05/05, 10/03/05 and 10/25/05 sailings. The Excavation site will officially open for the season on June 01, 2005 and will close on October 01, 2005.

**SOB - Village of Oia, Santorini Island & Wine Tasting**

**PRICE:** ADULT: 59.00 / CHILD: 39.00 USD

**DURATION:** 3 Hours 30 Minutes Approx.

   After going ashore by local tender boat to the port of Athinios, your coach will climb 800 feet to the top of the caldera. Your guide will point out the still active volcanic islet in Santorini Bay and discuss the geological upheavals, which gave the island its overwhelming and unique form. Driving through the picturesque scenery and small villages from the southern to the northern end of the island of Santorini, you'll travel across rich, volcanic countryside.

The beautiful village of Oia is perched atop a craggy cliff at the northern most point of the island offering panoramic views of steep plummeting cliffs and nearby small islands surrounded by the deep blue sea. The charm of this lovely traditional and somewhat removed village lies in its very narrow, twisting cobblestone alleyways and steps, pointing out the brilliant white stone buildings that create a maze of fine shops, cafes and domed churches. Walking through the village one can enjoy the panoramic views, admire the Cycladic architecture for which the town is well known, and visit many of the art galleries.

After your visit to Oia, you'll continue to a local winery for the opportunity to taste Santorini mezes (Greek Snack) and a wine tasting while enjoying the magnificent views. You will visit the bodega where the wine is aged and have the chance to purchase some of the locally produced wines.

The tour concludes at the hilltop village of Fira, where you'll have the option of returning directly to the ship or remaining in town to shop or explore independently. The charm of this lovely cliff-top village lies in its very narrow, twisting cobblestone paths that cater to only pedestrians. From Fira, you will join the cable car (ticket provided) and descend independently to the old port. A local tender will ferry you back to the ship, which will be anchored offshore.

Note: Guests must be able to walk approximately 1 mile over uneven surfaces, steep inclines, and 20 - 30 steps. Guests must be able to walk 0.25 mile in Fira on their own in order to reach the cable car.

#### SOC - Volcano Hot Springs Hike & Swim

PRICE: ADULT: 48.00 / CHILD: 29.00 USD

DURATION: 3 Hours Approx.

 Santorini is one of the most spectacular islands in the Mediterranean. It presents the awesome sight of a volcanic crater, partially submerged by the sea. The two islands in the caldera that is now Santorini's harbor, Palea Kameni and Nea Kameni - "the volcano," to the local people are the youngest volcanic lands in Greece. You will travel by boat directly from the ship to Erinia Cove, on the volcanic island of Nea Kameni. You will step out onto the Daphni lava flow, the oldest lava on the island. The path to the top of the dome is over volcanic sand, and lava fragments. You will observe large fragments of lava that were ejected in a molten state and cooled very rapidly as they traveled through the air. Upon reaching the summit of the crater, you will have some time to relax and enjoy the view of the island of Santorini and the amazing cliff of the caldera.



Following the same route in reverse, you will return to your boat and sail to the thermal springs of Palea Kameni. The boat will anchor in the deep green sulfur springs and you'll have a chance to swim in the mineral rich, warm waters (max 35°C) of the Hot Springs. On the return boat trip, you will be dropped off at the small boat harbor of Fira where you can use your round trip cable car tickets that are included in this excursion.

Note: Guests must be able to walk approximately 1 mile uphill over loose gravel paths on the volcano island. Hats, sunglasses, and comfortable walking shoes are essential. Due to the nature of the terrain it is suggested to wear comfortable, "closed-toe" walking shoes on this tour. Swimming in the thermal springs requires open-ocean swimming (depending on anchorage point) and is done at guest's discretion. Guests may be required to swim up to 50 yards to reach the hot spring area since the currents are constantly changing. Life jackets are provided on this tour. Participants should be aware that there are certain inherent risks involved in any swimming excursion. If you are planning on swimming, don't forget to wear your swimsuit and take a towel from the ship.

#### SOD - Exclusive Santorini with Lunch

PRICE: ADULT: 325.00 / CHILD: 269.00 USD

DURATION: 6 Hours 30 Minutes Approx.

   After disembarkation, you will board a private tender for a boat tour of the two islets of Palea and Nea Kameni (volcano) before arriving at the port of Athinios to board your coach and enjoy the scenic drive to the traditional village of Oia.

The beautiful village of Oia is perched atop a craggy cliff at the northern most point of the island, offering panoramic views of steep plummeting cliffs and nearby small islands surrounded by the deep blue sea. The charm of this lovely traditional and somewhat removed village lies in its very narrow, twisting cobblestone alleyways and steps, pointing out the brilliant white stone buildings that create a maze of fine shops, cafes, and domed churches. Walking through the village, you can enjoy the panoramic views and admire the Cycladic architecture for which the town is well known. Meet with your guide and visit the naval museum. A neoclassical old mansion restored and converted to a museum, housing the maritime history of Santorini.

Rejoin your coach and continue to the village of Megalohori to visit the Boutari Winery, one of the most elegant wineries on the island. Specially trained personnel will guide you through the production facilities and its underground cellars. After the tour, you are initiated in the art of wine tasting and treated with local mezes (typical Greek Snacks). Complete your visit with a quick stop in the wine boutique where you can purchase rare wines of limited production as well as books and various items about the wine. Drive to Pyrgos Village for a short stop at the panoramic viewpoint to admire the unique formation of the island.

Visit [royalcaribbean.com](http://royalcaribbean.com) to book your shore excursions today.



Get out there.™

Your tour terminates at the Metropolis Church in Fira Town, the capital of the island. The charm of this cliff-top village lies in its very narrow, twisting cobblestone paths that cater to pedestrians only. After a short walk, you will reach the Archipelagos Restaurant situated at the edge of the caldera for a delightful lunch. You will have free time in Fira Town for independent browsing and shopping. From Fira you will join the cable car (ticket provided) and descend independently to the old port. A local tender will ferry you back to the ship, which will be anchored offshore.

Note: Guests must be able to walk approximately 1.5 miles over varying terrain, inclines, and 20 - 30 steps. Participants will be required to walk approximately 0.25 mile in Fira Town on their own to reach the cable car station. Tour order may vary but all listed sights will be covered. Participation on this tour is limited but a minimum is required in order for the tour to operate.

SOE - Pyrgos Village with Mezes & Wine  
PRICE: ADULT: 64.00 / CHILD: 39.00 USD  
DURATION: 3 Hours 30 Minutes Approx.



Disembark from the ship and transfer by local tender to Athinios port to join your tour coach. No visit to Santorini would be complete without a journey into the interior with its sleepy villages and terraced fields. Pyrgos, a small village 8 km south of Fira, was once the island's capital, and is where the remnants of a large Venetian fortress overlooking the village testifies to its former status. Further inland stands the historical monastery of Profitis Ilias (closed to visitors), which was formed in the beginning of the 18th century, is currently home to one solitary monk, and provides commanding views over Santorini Island. After a photo stop in the Profitis Ilias area, you will return to visit the village of Pyrgos that is a traditional village with fine old houses and the remains of a Venetian castle sitting on the hilltop. Join your guide on a walking tour through the narrow, ascending streets that encircle the village. Your walking tour will conclude at the unique circle-shaped tavern where you will enjoy some local specialties and the magnificent views over Santorini Island. Local dishes served will include tomato fritters, fava puree, cheese pies, meatballs, local cheese, tomatoes, olives and unlimited wine.

Your tour terminates at Fira Town near the Metropolis Church where you are free to enjoy yourself with independent sightseeing, shopping or browsing. When ready to return to the ship, take the cable car (ticket provided) and descend independently to the old port. A local tender will ferry you back to the ship, which will be anchored offshore.

Note: Guests must be able to walk approximately 1 mile over varying terrain, inclines, and 30 - 40 steps. Guests must be able to walk 0.25 mile in Fira Town on their own in order to reach the cable car station.

---

## Villefranche, France

---

The ship will anchor in Villefranche and use launches to transport all guests ashore. Most major shops are closed on Sundays.

Due to the high volume of visitors, many cities on the French Riviera have strict parking regulations. This may involve extensive walking from the coach parking lots to the various venues and sites visited. During the peak summer months, you may encounter heavy traffic and large crowds in each city or venue. Due to this reason, local guides may decide to alter the tour itinerary and the order in which it is accomplished.

For a select shore excursion to be provided in another language (i.e. Spanish, French, German and/or Italian), the required minimum of 25 guests must be met. Please contact the Shore Excursion office directly on board the vessel for further details.

VFA - Grande Corniche, Eze & Monaco  
PRICE: ADULT: 155.00 / CHILD: 120.00 USD  
DURATION: 8 Hours 30 Minutes Approx.



This excursion will travel along the mountainside roads of the French Riviera, allowing for spectacular views of the small villages along the coast and the Kingdom of Monaco. Starting from Villefranche, you will drive along the famous Grand Corniche, which was originally built by Napoleon. Enjoy a scenic view of Roquebrune Cap Martin near the Italian border and La Turbie before reaching Monaco. Upon your arrival in Monaco, your coach will drive along a portion of the Grand Prix Motor Race circuit to the jewel of Monte Carlo, its Grand Casino.

You'll visit the Rock of Monaco, the walled city overlooking the sea, and the modern city of Monte Carlo. Your guide will escort you through the old quarter of Monaco passing the Oceanographic Museum, the 19th-century neo-Romanesque cathedral, and the Prince's Palace. At Monte Carlo's Grand Casino, you'll have time to try your luck, browse through the exclusive shops in Casino Square, or sit at a cafe for some people watching. Lunch will be served in a local restaurant in Monte Carlo.

You'll drive along the Middle Corniche to the charming medieval Village of Eze. Perched on the cliff 1,400 feet above the Mediterranean, the views are spectacular as you look back over Beaulieu and Villefranche. The village is best explored on foot, with its

Visit [royalcaribbean.com](http://royalcaribbean.com) to book your shore excursions today.



Get out there.™

narrow cobblestone streets, many little shops and local artisans. Returning to Villefranche, your coach will drive along the Lower Corniche Road, passing some of the quaint resort villages before returning to the harbor in Villefranche. Time permitting; you will have approximately 45 minutes of leisure time in Eze and 1 hour in Monte Carlo.

Note: At the Rock of Monaco and the Grand Casino, guests must take an escalator and an elevator from the parking structure. Guests must be able to walk approximately 0.75 mile over even surfaces with 10 - 15 steps and various inclines. A passport is not required to enter the Grand Casino if you are on tour; however, one is required to collect gaming winnings. Guests may be asked for a photo I.D. for proof of age since persons under the age of 18 are not permitted in the Grand Casino. Bathing suits, beachwear, jogging suits, jeans and/or tennis shoes are not permitted in the Grand Casino. All attire should be neat and clean. Cameras and video cameras are not permitted in the Grand Casino.

**VFB - Nice, Eze & Monaco**

PRICE: ADULT: 155.00 / CHILD: 120.00 USD

DURATION: 8 Hours 30 Minutes Approx.

 Take in the scenic splendor of three of the French Riviera's most intriguing cities: Nice, Eze, and Monaco. You'll pass along the Lower Corniche Road bordering the sea before reaching Nice. From your coach you'll have breathtaking views of your ship anchored in the Villefranche harbor. You'll visit the well-known city of the jet set. Your tour begins with a breathtaking panoramic view from the residential area of Mont Boron. A scenic drive will take you past the Franciscan Monastery, gardens, and Roman Arena as well as the more sophisticated area of Park Imperial and Cimiez Hill for a view of the beautiful mansions and the Statue of Queen Victoria. Before leaving the city, enjoy a stroll along the famous palm-lined Promenade des Anglais and through the old city and stop at the Cours Saleya to admire its colorful array of flowers, fruits, and vegetables. (This is an antique market on Mondays.)

After leaving Nice, the Middle Corniche road offers beautiful vistas as you climb toward the mountain top village of Eze. This charming medieval village is perched on a craggy peak 1,400 feet (420 meters) above the Mediterranean. You'll have exceptional views of Villefranche and Beaulieu. Enjoy an exhilarating walk along its narrow cobblestone streets lined with many shops and local artisans. Lunch will be served in a local restaurant.

At the Rock of Monaco, an ancient walled city overlooking the sea, your guide will escort you through the old town area. You'll view the Oceanographic Museum, the 19th century neo-Romanesque cathedral and Prince's Palace from the outside. There will be time to take photographs from the city walls or of the Prince's Palace. Your coach will travel a portion of the Grand Prix Motor Race circuit before reaching the city of Monte Carlo.

Upon arriving in Monte Carlo, your coach will stop at the parking garage below Place du Casino, the square in front of the Grand Casino, where you will have approximately 1 hour to explore this exciting area at your leisure.

Note: Entrance to Grand Casino is not included in this tour. Guests wishing to visit the Grand Casino on their own must have a photo ID, admission fee (in local currency: 10 Euros) and be properly dressed. Time permitting; you will have approximately 30 minutes of leisure time in Nice, 30 minutes in Eze, and 1 hour in Monaco/Monte Carlo. At the Rock of Monaco, and Grand Casino guests must take an escalator and an elevator from the parking structure. Guests must be able to walk approximately 0.75 mile uphill over cobblestone streets and 10 - 15 steps.

**VFC - Best of the French Riviera**

PRICE: ADULT: 149.00 / CHILD: 97.00 USD

DURATION: 8 Hours 30 Minutes Approx.

 Enjoy a visit to the picturesque village of St. Paul-de-Vence while enjoying the modern backdrop of one of the best-known cities on the French Riviera, Cannes. You'll drive along the coast leaving Villefranche en route to Cannes and through the jet set city of Nice. You'll visit the charming and modern city of Cannes, home to the Festival Palace where the International Film Festival is celebrated. You'll have time to stroll along La Croisette, Cannes' seafront promenade. At the village of Grasse you'll visit a local perfume manufacturer, where you'll be guided through the factory to see first-hand how fragrances are created. Afterwards, you can purchase perfumes, soaps, and creams in the factory shop. Lunch is served in a local restaurant.

After lunch, your tour continues to the charming village of St. Paul-de-Vence. This picture-perfect setting of ancient walls and medieval stone buildings has enchanted visitors since the 16th century. Enjoy strolling along the village's narrow alleyways, or browse the many art galleries and craft shops.

Note: Time permitting; you will have approximately 45 minutes of leisure in Cannes and 1 hour in St. Paul-de-Vence. The walk from the bus park in St. Paul-de-Vence is approximately 0.5 mile uphill over even surfaces. Walking in the village is at your discretion over cobblestone streets and pathways with some inclines and 5 - 10 steps.

**VFD - Nice & St. Paul-de-Vence**



PRICE: ADULT: 49.00 / CHILD: 30.00 USD

DURATION: 4 Hours Approx.

Visit [royalcaribbean.com](http://royalcaribbean.com) to book your shore excursions today.



Get out there.™ 53

  This excursion takes you to two of the most scenic and picturesque locations in the Cote d'Azur. You'll pass along the rocky cliffs of the Lower Corniche Road, enjoying scenic views of the coast to the city of Nice. You'll visit the beachfront of Nice for a tour of the city favored by the jet set. You'll first stop in the residential area of Mont Boron for panoramic views of the surrounding coast and city below. Your coach will drive past the more sophisticated area of Park Imperial and Cimiez Hill for a view of the statue of Queen Victoria. After your visit to Nice, you'll pass Place Massena and the famous palm-lined Promenade des Anglais.



Arriving at the 16th-century walled village of St. Paul-de-Vence, your guide will escort you to the city walls and let you explore this medieval village at your own pace. The village retains much of its medieval appearance with ramparts that remain remarkably intact to this day. You'll have time to stroll through the narrow cobblestone streets and wonderful boutiques.

Note: Time permitting; you will have approximately 1 hour of leisure in St. Paul-de-Vence. The walk from the bus park in St. Paul-de-Vence is approximately 0.5 mile uphill over even surfaces. Walking in the village is at your discretion over cobblestone streets and pathways with some inclines and 5 - 10 steps.

#### VFF - Monte Carlo & Grand Casino

PRICE: ADULT: 56.00 / CHILD: 56.00 USD

DURATION: 4 Hours Approx.

  Discover the paradise of Monaco while visiting the greatest casino in the world, Monte Carlo's Grand Casino. Following your arrival by tender at Villefranche's 16th century harbor, your coach will depart the old port's Citadel for the drive along the Middle Corniche Road, viewing the pine-studded peninsula of St. Jean Cap Ferrat and the medieval village of Eze.



At the Rock of Monaco, an ancient walled city overlooking the sea, your guide will escort you on foot through the Old Quarter where you'll have time to explore the vaulted passageways or visit Palace Square and the 19th century cathedral. En route to Monte Carlo, your coach will travel along a portion of the Grand Prix Motor Race circuit to the Grand Casino. Arriving at Place du Casino in Monte Carlo, your guide will escort you inside the Grand Casino where you will have approximately 1 hour to try your luck at French Roulette, or simply explore this landmark. You will return to Villefranche via the Lower Corniche Road. From there a spectacular panorama of Beaulieu, Villefranche and Nice unfold before your eyes.

Note: At the Rock of Monaco and the Grand Casino, guests must take an escalator and an elevator from the parking structure. Guests must be able to walk approximately 0.5 mile over even surfaces with inclines and 10 - 15 steps. A passport is not required to enter the Grand Casino if you are on tour; however, one is required to collect gaming winnings. Guests may be asked for a photo ID since persons under the age of 18 are not permitted in the Grand Casino. Bathing suits, beachwear, jogging suits, jeans and/or tennis shoes are not permitted in the Grand Casino. All attire should be neat and clean. Cameras and video cameras are not permitted in the Grand Casino.

#### VFG - Scenic French Riviera

PRICE: ADULT: 49.00 / CHILD: 30.00 USD

DURATION: 3 Hours 30 Minutes Approx.

  Enjoy the beauty of the Cote d'Azur from the comfort of your coach. Following your arrival by tender at Villefranche's 16th century harbor, your coach will depart the old port's Citadel for the drive along Lower Corniche Road, one of the most scenic routes on the Riviera. Transferring to the Middle Corniche, you'll pass Roquebrune Cap Martin before switching to the Grand Corniche, passing the village of Roquebrune.



A photo stop will be made near the Vista Hotel. From this vantage point, you'll have exceptional views of the coast, from Italy to Cap Martin and Monaco. At nearly 1,600 feet (480 meters), you'll view the village of La Turbie from a rest area.

Along the Middle Corniche, you will pass by Eze, a village that clings to the top of a rock outcropping 1,400 feet (420 meters) above the Mediterranean. You will stop for approximately 30 minutes in the Lower Square of Eze to browse at your leisure. Traveling through Villefranche sur Mer, you will enjoy vistas of Beaulieu, Cap Ferrat, Cap d'Antibes and Nice. You'll stop for a scenic overlook of Nice before returning to the ship.

#### VFH - Nice & Eze

PRICE: ADULT: 49.00 / CHILD: 30.00 USD

DURATION: 4 Hours Approx.

  Visit Nice, the sophisticated playground of the rich and Eze, the mountaintop enclave with supreme views. You'll drive along the Lower Corniche Road from the Citadel of Villefranche to the city of Nice where you'll visit this beachfront jet set city. You'll drive along the Park Imperial from the Cimiez Hill, a sophisticated part of Nice with many large houses. A statue of Queen Victoria, who used to stay in this area, is at the top of the boulevard. You will see the Franciscan Monastery, gardens, and Roman arena. You'll also visit the Old City, where tall houses and the cool streets, bright with flowers and laundry, make for a delightful stroll. You'll enjoy a walk on the Cours Saleya, the elegant promenade of old Nice, now lined with shops and restaurants and the famous Flower Market. A visit to Nice is not complete without driving along the Promenade des Anglais, a splendid palm-lined boulevard stretching 3 miles along the Baie des Anges. Along the way, you'll pass landmarks like the legendary Negresco, an imposing hotel with a Rococo façade.

Departing Nice, you'll head toward Eze by way of the Middle Corniche Road with its superb scenic views of Villefranche, Cap Ferrat, and Beaulieu. Eze, a picturesque village seemingly perched on a cliff face, offers visitors an opportunity to enjoy an exhilarating walk along



its narrow cobblestone streets lined with many shops. Closed to traffic, the only means of seeing this medieval village is to walk its stairways. A stop will be made in the residential area of Mont Boron to enjoy a breathtaking view of Villefranche before returning to the ship. Time permitting; you will have approximately 30 minutes at leisure in Nice and Eze.

Note: The tour portion of Nice involves approximately 300 yards of walking over even surfaces. Walking in Eze is at your discretion on uphill cobblestone streets with 40 - 50 steps.

**VFI - Nice & Monaco On Your Own**

**PRICE: ADULT: 60.00 / CHILD: 39.00 USD**

**DURATION: 7 Hours 30 Minutes Approx.**

  For guests who have already experienced the French Riviera, take this opportunity to visit the areas of Nice and Monaco independently. You will drive along the Corniche Roads and witness medieval villages perched atop craggy cliffs, millionaire yachts in tiny marinas, and where the bronze and the beautiful soak in the golden sun. In Nice, the Capital of the French Riviera, you will have time to visit the Old City, enjoy the Flower Market, or stroll along the Promenade des Anglais. Both tourists and locals alike come to relax along this beautiful Mediterranean Promenade.

Via the lower Corniche Road, you will arrive in Monaco, the second smallest city-state in the world. The historical part of Monaco sits on a hill called "The Rock" where the old town and the Neo Romanesque Cathedral are located. You will have time to explore the principality, which includes the Old Quarter filled with small cobblestone streets and souvenir shops. While in Monaco you may choose to visit Palace Square or the Prince's Palace, both constructed in the early 17th century.

Note: This tour involves approximately 5 hours (2 hours in Nice and 3 hours in Monaco) on your own. An escort will be on the coach to/from Nice and Monaco. This tour does not include lunch or entrance fees. This tour does not include the transfer to/from Monte Carlo and the Grand Casino. Guests wishing to visit these venues must make their own travel arrangements once in Monaco. Entrance to Grand Casino, which only opens in the afternoon, is not included in this tour. Guests wishing to visit the Grand Casino on their own must be 18 years of age, have a proper photo ID, admission fee (in local currency: 10 Euros) and be properly dressed.

Visit [royalcaribbean.com](http://royalcaribbean.com) to book your shore excursions today.



Get out there™



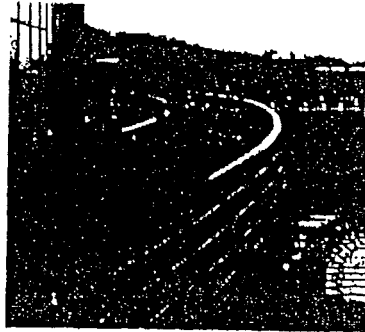

*For more information, contact your local travel agent,  
visit us at [www.royalcaribbean.com](http://www.royalcaribbean.com), or call us at (800) 722-5045.*

GEORGE SMITH  
46 GOLD ST  
GREENWICH, CT - 06831  
UNITED STATES



8049793



*Get out there.™*

Royal Caribbean International  
1050 Caribbean Way, Miami, FL 33132 USA  
[www.royalcaribbean.com](http://www.royalcaribbean.com)

*Brilliance of the Seas™* is operated by RCL (UK) LTD.,  
a subsidiary of Royal Caribbean Cruises LTD.  
Ships registered in Norway and the Bahamas  
©2002 Royal Caribbean Cruises LTD.



12 JUN 2005

Dear GEORGE and JENNIFER,

Soon you'll be embarking on an amazing Royal Caribbean cruise vacation. One that's filled with beautiful scenery, intriguing people and, of course, exciting adventures.

But first, please print and review your cruise itinerary and other important information in the attached electronic documents (eDocs). You will need to present this information at the pier, where you will also receive your page tags upon arrival.

For general information regarding your cruise vacation, please call us at (800) 327-6700. If you are a Crown & Anchor Society member (past guest program) your membership number and tier level must be pre-printed on the top of the Cruise Summary Details voucher to receive your onboard benefits. If it is missing or incorrect, call (800) 526-9723 to update your reservation.

As our Royal Caribbean International fleet grows, so does our commitment to identifying what our guests want in a cruise vacation. And we're committed to ensuring that you continue to find it with Royal Caribbean.

Thank you for joining us and Get out there!  
Yours in travel,

Royal Caribbean International

Vacation Assistance Provided By  
ONLINE VACATION CENTER

**IMPORTANT NOTICE TO GUESTS:** Your Cruise Ticket Contract is contained in this booklet. The Contract contains important limitations on the rights of passengers. It is important that you carefully read all the terms of the Contract, paying particular attention to Sections 11 and 12 and retain it for future reference.

Cruise Summary Details

\*Crown & Anchor Membership #

GEORGE SMITH  
JENNIFER HAGEL

12 NIGHT MEDITERRANEAN CRUISE



RESERVATION ID: 8960897  
GROUP ID: Not Applicable  
SHIP NAME: BRILLIANCE OF THE SEAS  
SAILING DATE: 29 JUN 2005  
SAILING FROM: BARCELONA, SPAIN  
BOARDING AT: 03:00 P  
SAILING AT: 07:00 P  
DINING SEATING: Second  
STATEROOM #: 9062 / DECK NINE  
CATEGORY: D1

If this symbol \* is indicated next to your Dining Seating assignment, your primary request for dining has NOT been accommodated. While we will make every effort to accommodate your request up to the day of sailing, your desired seating may not become available due to high demand. When you check-in, please check your SeaPass card. It will indicate the final outcome of your seating request.

Travel Itinerary

Arrive Depart

Cruise Itinerary:	Arrive	Depart
JUN 29 BARCELONA, SPAIN		07:00p
JUN 30 VILLEFRANCHE (NICE), FRANCE	10:00a	11:00p
JUL 1 LYORNO (FLORENCE/PISA), ITALY	07:00a	07:00p
JUL 2 CIVITAVECCHIA (ROME), ITALY	07:00a	07:00p
JUL 3 AT SEA		
JUL 4 MYKONOS, GREECE	01:00p	09:00p
JUL 5 KUSADASI (EPHESUS), TURKEY	07:00a	08:00p
JUL 6 SANTORINI, GREECE	07:00a	07:00p
JUL 7 PIRAEUS (ATHENS), GREECE	07:00a	07:00p
JUL 8 AT SEA		
JUL 9 NAPLES, ITALY	07:00a	07:00p
JUL 10 AT SEA		
JUL 11 BARCELONA, SPAIN	08:00a	

Cruise itinerary may change as conditions warrant.



### Boarding Checklist

**About Your Documents:** A change in name, stateroom, dining or the addition of cruise only transfers does not require new vacation documents. The only time a new vacation documents are required is if you are adding air or adding or changing a hotel package.

#### Boarding Checklist

**1. Mandatory Guest Information:** Please refer to the Guest Information voucher in this booklet for important information governing the advance collection of guest information.

In order to further expedite your ship boarding process, please complete these enclosed forms before you leave home. Each form will be collected and processed during ship check-in formalities.

**2. Change Account / Cruise Ticket**

**3. All Required Immigration Forms (if applicable)**

In addition, the following documents will be reviewed and processed.

**4. Proof of Citizenship and/or Travel Documents** appropriate to your sailing itinerary. Please review the citizenship information on the following page to ensure you bring the appropriate documents with you.

**5. Proof of qualifying for purchase of restricted fare (if applicable)**

**A Word About Alcoholic Beverage Policy:** Guests are not allowed to bring alcoholic beverages of any kind onboard for consumption or any other use. Royal Caribbean is not responsible for fines imposed or items confiscated by local authorities. Alcoholic beverages that are purchased duty-free from Shops onboard or at ports of call will be stored by us and delivered to your stateroom on the last day of your voyage. A member of our staff will be at the gangway to assist with the storage of your purchases.



### Guest Information

At least four (4) days prior to sailing fill out 'Boarding Documents, including mandatory guest information by clicking on 'Before You Board' at [www.royalcaribbean.com](http://www.royalcaribbean.com)

Under a provision of the "Border Security Act" that was adopted by the United States government, Royal Caribbean International must now provide the government with key information on our guests in advance of sailing. The advance collection of this information will enable various U.S. government agencies, and the Customs and Immigration authorities of the countries our ships visit, to take appropriate measures to ensure that our guests and our ships are secure and safe.

#### FAILURE TO PROVIDE THIS INFORMATION IN A TIMELY MANNER WILL RESULT IN DELAYED OR DENIED BOARDING

Royal Caribbean International has taken steps to ensure that this new process is as simple as possible for our guests. With your reservation number, last name, ship and sail date, you can access the online form and enter the required pre-clearance information and ensure its accuracy.

#### What Information Is Needed

Date of birth, country of birth/citizenship, details of identification document (e.g. passport information), emergency contact, address and other relevant information.

#### Key Things To Remember

If the spelling of your name, seen on page 1 of this booklet, does not match your form of identification (e.g., passport or birth certificate/government issued ID) please contact your travel agent or our reservations department at (800) 327-6700.

#### Please Note

Guests who do not have access to a computer can contact our reservations department and request a Guest Information Form.



### Travel Documents

**Before leaving home,** please take a few minutes to familiarize yourself with the required travel documents you will be asked to provide prior to boarding the ship. **Caution:** The requirements described below are subject to change by governmental bodies without notice.

It is the sole responsibility of the guest to identify all travel documents and obtain and have available when necessary the appropriate valid travel documents such as passports, visas, inoculation and family legal documents required for boarding and re-entry into the United States and other countries. For your protection, we recommend that your passport expiration date not occur within six (6) months of the sailing termination date.

Guests who do not possess the proper documentation may be prevented from boarding their flight or ship or from entering a country and may be subject to fines. **No refunds will be given to individuals who fail to bring proper documentation.**

There are no visa requirements for U.S. and Canadian passport holders.

#### France / Greece / Italy / Spain / Turkey

If you are not a U.S. or Canadian passport holder, you will be required to secure all necessary visas prior to leaving home. Please contact the Embassies (Consular Services) of each country on your sailing itinerary or the visa services of your choice, such as Zierer Visa Service where you can e-mail or call for the specific visa requirements, information, forms and fees for your nationality.

#### Embassy Websites

- France [www.info-france-usa.org](http://www.info-france-usa.org)
- Greece [www.greeceembassy.org](http://www.greeceembassy.org)
- Italy [www.italyemb.org](http://www.italyemb.org)
- Spain [www.spainemb.org/ingles/indexing.htm](http://www.spainemb.org/ingles/indexing.htm)
- Turkey [www.turkey.org](http://www.turkey.org)

Zierer Visa Service  
Tel: (866) 788-1100  
Website: [www.zva.com](http://www.zva.com)  
e-mail: [rcvvisa@zva.com](mailto:rcvvisa@zva.com)



### Inoculation /Health

As detailed in our brochure, all guests must ensure that they are medically and physically fit for travel. The Centers for Disease Control (CDC) and the World Health Organization (WHO) provide guidelines as to which vaccinations are required in each country. In many cases inoculations are recommended but in some circumstances, they are required. We recommend that you check with your health care professional or a Travel Medicine Specialist certified by the WHO for guidance. Other informational resources can be accessed at the Centers for Disease Control and Prevention's Traveler's Health website at [www.cdc.gov/travel](http://www.cdc.gov/travel) or toll free at 1-877-FYI-RIP, and the World Health Organization website at [www.who.int/ncdnc-diseases/](http://www.who.int/ncdnc-diseases/).

### Family Legal Documents

Adults who are not the parent or Legal Guardian of any minor child traveling with them are required to present the child's valid passport and visa (or certified copy of the child's birth certificate) and an original notarized letter signed by at least one of the child's parents. The notarized letter from the child's parent must authorize the traveling adult to take the child on the specific cruise and must authorize the traveling adult to supervise the child and permit any medical treatment that must be administered to the child. If a non-parent adult is a Legal Guardian, the adult must present a certified certificate of Guardianship with respect to the child.

### Please Note

Guests on consecutive sailings must ensure they have the proper Travel Documents for their entire cruise vacation.



### Ship Baggage Tag

Please be sure to attach any personal ID to each piece of luggage before you leave home.

Ship baggage tags are available from our Porters at the pier.

To assist you in filling in the required baggage tag information upon your arrival at the pier, please copy from the information provided below.

Stateroom and Quadrant boxes which appear blank indicates the stateroom assignment will be made at the pier.



Sail Date: 6/29/2005	Name George Smith
Stateroom # 9062	Quadrant B9 FORWARD
BR	



### Other Services

**Explorational Information**  
Shore Excursions may be purchased online.

We urge you to experience our pre-booking Explorational System by visiting our web site at [www.royalcaribbean.com](http://www.royalcaribbean.com) and clicking on the Before You Board button and selecting Shore & Land Excursions.

For your convenience it is now possible to pre-book your shore excursion(s) up to 10 days prior to your sailing date. To book an excursion, you will need your cruise Reservation ID, ship name, and sailing date. Once you have completed your purchase, an immediate recap of the selected tours will be offered. A final e-mail confirmation will also be delivered to your e-mail address once your credit card is approved.

Within 10-days prior of your sailing date, the internet system is closed and no further shore excursion pre-sales are possible. At this point, any additional shore excursions you may wish to purchase are available only onboard the ship on a first-come first-served basis.

Once onboard, shore excursion booking forms can be found in your stateroom or at the shore excursion desk.

Some of our ships offer an interactive system, which also allows you to book shore excursions from the convenience of your stateroom TV. This system is very user friendly and will book and debit shore excursion(s) through your onboard charge account.

Confirmation of any excursion (s) pre-purchased prior to the production of this ticket booklet is enclosed.

All shore excursion ticket(s) pre-booked or purchased onboard will be delivered to your stateroom.

### Special Occasion Gifts

Royal Caribbean offers an extensive array of gift items as a significant way to say Bon Voyage onboard ship to clients, family, friends, (or yourself). See our online Gift Catalog at [www.royalcaribbean.com/giftcatalog/home.do](http://www.royalcaribbean.com/giftcatalog/home.do)



### Explorations! Confirmation

The following Shore Excursions have been confirmed in your name.

Code	Description	Tickets
CVB1	Imperial Rome	02
LVB1	A Taste of Florence	02
NPC1	Amalfi Drive - Sorrento & Napoli	02
PR11	Ancient Athens, Plaka & Shopp102	
VFF1	Monte Carlo & Grand Casino	02

**Please Note:**

Shore Excursions are subject to cancellation as conditions warrant.



### Royal Caribbean® Visa® credit Card

Carry the no-annual fee Royal Caribbean Visa credit card, and earn Royal Points<sup>SM</sup> that you can use toward onboard credits, stateroom upgrades, and even free Royal Caribbean International cruises. Every purchase you make brings you closer to your next cruise vacation.\*

- \* Earn 2,500 Bonus Royal Points after making your first qualifying transaction
- \* Earn 1 Royal Point for every purchase dollar you spend
- \* Earn double Royal Points for every purchase dollar you spend with Royal Caribbean
- \* Low Introductory Annual Percentage Rate (APR)

Call toll-free and receive an INSTANT DECISION (800) 348-2988 on your application (TTY users, see below) or apply online at [royalcaribbean.com](http://royalcaribbean.com) (Please use priority code C10W when calling).\*\*

**DON'T FORGET**, you could be earning DOUBLE Points when you use the card on your upcoming cruise.

+ For information about the rates, fees, other costs, features, and benefits associated with the use of the Royal Caribbean Visa® *Platinum Plus* or *Preferred* credit cards, or to apply, contact MBNA America Bank, N.A., the Issuer and administrator of this credit card program at (800)-348-2988 or visit online. TTY users, please call (800) 833-6262. Cardholder must be at least 18 years of age and either a citizen or permanent resident of the United States or reside in the U.S. or at least 21 years of age and a permanent resident of the Commonwealth of Puerto Rico. MBNA is solely responsible for all cardholder credit matters. Visa is a federally registered service trademark of Visa U.S.A. Inc., Visa International Service Association and is used by MBNA pursuant to license from Visa U.S.A. Inc.

\* To receive Bonus Royal Points (in addition to basic points, if any), make any purchase or cash advance transaction with your new Royal Caribbean credit card account. Transactions must occur no later than the Closing Date of the second complete billing cycle ending after the account is opened. Bonus Points from this one-time offer will be credited to your account 6-8 weeks after you qualify. Bonus Points count towards yearly earnings limit.



See Program highlights above for more information. While any valid transaction is eligible for the limited-time Bonus Royal Points offer, regular Royal Points earnings are based on new net retail purchase transactions. Cash advances, purchases of cash equivalents (including purchases of casino gaming chips), and fraudulent or unauthorized transactions do not earn regular points. There are limits on the number of Royal Points<sup>SM</sup> that can be earned. Other terms apply. Complete Program Rules accompany new account materials. This reward program is offered by Royal Caribbean Cruises Ltd., and its terms are subject to change.

\*\*Upon approval, please allow 3-4 weeks for receipt of the card. To receive double points for Royal Caribbean products and services purchased onboard a Royal Caribbean ship, the Royal Caribbean Visa credit card must be presented at the time of purchase (or the point of sale). If you need your card immediately, please request your credit card (s) to be rushed.



limited to \$300.00 per Passenger unless Passenger declares the true value in writing and pays Carrier before embarkation or before arriving for the start of the RCT Land Tour (whichever is earlier) a fee of five percent (5%) of the amount that such value exceeds \$300.00. In such event, Carrier's liability shall be limited to its true declared value, but not exceeding \$5,000.

(d) In no event shall Carrier be liable for loss of or damage to jewelry, cash, negotiable paper, photographic/electronic equipment or other valuables unless they are deposited with Carrier on the Vessel for safekeeping against receipt (RCT may not accept valuables for deposit). Carrier's liability for loss of or damage to valuables so deposited shall not exceed the amounts indicated in Clause 2(c).

3. No undertaking or warranty shall be given or shall be implied as to the seaworthiness, fitness or condition of the Vessel or any food or drink supplied on board.

4. Any medical personnel, masseuse, hair stylist, manicurist or other service providers on board the Vessel or on Transport are provided solely for the convenience of Passenger. Such persons are independent contractors and not acting as agents or representatives of Carrier. Carrier assumes no liability whatsoever for any treatment, diagnosis, advice, examination or other services provided by such persons. Passenger shall pay for all medical care requested or required, whether aboard or ashore, including the cost of any emergency medical care or transportation incurred by Carrier.

5. All arrangements made for or by Passenger for air transportation, shore excursions, ground tours, ground transportation, hotels, restaurants and other similar activities or services are made solely for Passenger's convenience and are at Passenger's risk. The providers of such services are independent contractors and are not acting as agents or representatives of Carrier. In no event shall Carrier be liable for any accident or harm to Passenger which occurs off the Vessel or the Transport as a result of any acts, omissions or negligence of any independent contractors.

6. Carrier may for any reason, at any time and without prior notice, cancel, advance, postpone or deviate from any scheduled sailing or port of call, or substitute another vessel or port of call, and shall not be liable for any loss whatsoever to Passenger by reason of such cancellation, advancement, postponement, substitution or deviation. In connection with a Cruise-Tour, Carrier may for any reason,



at any time and without prior notice, cancel, advance, postpone or deviate from any scheduled departure or destination, or substitute another railcar or bus or destination or lodging or other component of the Cruise-Tour, and shall not be liable for any loss whatsoever to Passenger by reason of such cancellation, advancement, postponement, substitution or deviation. By way of example, and not limitation, Carrier may deviate from any scheduled sailing and may otherwise land Passenger and his property at any port if Carrier believes that the voyage or any Passenger or property may be adversely affected as a result of hostilities, blockages, prevailing weather conditions, labor conflicts, strikes onboard or ashore, breakdown of Vessel, congestion, docking difficulties or any other cause whatsoever. Similarly, by way of example, and not limitation, Carrier may at its discretion elect not to visit a location shown on your Itinerary. Carrier reserves the right to substitute a hotel for the planned hotel, provided that Carrier shall make commercially reasonable efforts to provide a comparable hotel.

7. Carrier shall have the right to comply with any orders, recommendations, or directions whatsoever given by any governmental entity or by persons purporting to act with such authority and such compliance shall not be deemed a breach of this Contract.

8. Refunds for Passenger cancellations prior to sailing on the first day of the Cruise-Tour (whichever occurs first) are limited by the terms of Carrier's refund policy. Passengers are advised to consult the Carrier's cruise brochure for the terms of Carrier's refund policy.

9. All Passports, visas and other travel documents required for embarkation and disembarkation and at all ports of call are the responsibility of Passenger.

10. Passenger, or if a minor, his parent or guardian, shall be liable to, and shall reimburse Carrier for, any damage to the Vessel, the Transport or any property of Carrier caused directly or indirectly, in whole or in part, by any willful or negligent act or omission on the part of the Passenger; and Passenger, or if a minor, his parent or guardian, shall further indemnify Carrier, the Vessel and the Transport and each and all of their agents and servants against all liability which Carrier, the Vessel or the Transport or such agents or servants may incur towards any person or company or government for any personal injury, death or damage to property caused directly or indirectly, in whole or in part, by any willful or negligent act or omission on the part of Passenger.



11. IT IS AGREED BY AND BETWEEN PASSENGER AND CARRIER THAT ALL DISPUTES AND MATTERS WHATSOEVER ARISING UNDER, IN CONNECTION WITH OR INCIDENT TO THIS CONTRACT SHALL BE LITIGATED, IF AT ALL, IN AND BEFORE A COURT LOCATED IN MIAMI, FLORIDA, U.S.A., TO THE EXCLUSION OF THE COURTS OF ANY OTHER STATE, TERRITORY OR COUNTRY. PASSENGER HEREBY WAIVES ANY VENUE OR OTHER OBJECTION THAT HE MAY HAVE TO ANY SUCH ACTION OR PROCEEDING BEING BROUGHT IN ANY COURT LOCATED IN MIAMI, FLORIDA.

12. (A) NO SUIT SHALL BE MAINTAINABLE AGAINST CARRIER, THE VESSEL OR THE TRANSPORT UPON ANY CLAIM RELATING TO LOSS OF OR DAMAGE TO PROPERTY UNLESS WRITTEN NOTICE OF THE CLAIM, WITH FULL PARTICULARS, SHALL BE DELIVERED TO CARRIER AT ITS PRINCIPAL OFFICE WITHIN TEN (10) DAYS AFTER TERMINATION OF THE VOYAGE OR THE CRUISE TOUR (WHICHEVER IS LATER) WHICH THIS CONTRACT RELATES; AND IN NO EVENT SHALL ANY SUCH SUIT FOR ANY CAUSE AGAINST CARRIER, THE VESSEL OR THE TRANSPORT RELATING TO LOSS OF OR DAMAGE TO PROPERTY BE MAINTAINABLE UNLESS SUCH SUIT SHALL BE COMMENCED (FILED) WITHIN SIX (6) MONTHS AFTER THE TERMINATION OF THE VOYAGE OR THE CRUISE TOUR (WHICHEVER IS LATER) AND PROCESS SERVED WITHIN THIRTY (30) DAYS AFTER FILING, NOTWITHSTANDING ANY PROVISION OF LAW OF ANY STATE OR COUNTRY TO THE CONTRARY.

(B) NO SUIT SHALL BE MAINTAINABLE AGAINST CARRIER, THE VESSEL OR THE TRANSPORT FOR ANY CLAIM, INCLUDING BUT NOT LIMITED TO, DELAY, DETENTION, PERSONAL INJURY, ILLNESS OR DEATH OF PASSENGER UNLESS WRITTEN NOTICE OF THE CLAIM, WITH FULL PARTICULARS, SHALL BE DELIVERED TO CARRIER AT ITS PRINCIPAL OFFICE WITHIN SIX (6) MONTHS FROM THE DAY CAUSE OF ACTION OCCURRED; AND IN NO EVENT SHALL ANY SUCH SUIT FOR ANY CAUSE AGAINST CARRIER, THE VESSEL OR THE TRANSPORT BE MAINTAINABLE UNLESS SUCH SUIT SHALL BE COMMENCED (FILED) WITHIN ONE (1) YEAR FROM THE DAY WHEN THE CAUSE OF ACTION OCCURRED AND PROCESS SERVED WITHIN THIRTY (30) DAYS AFTER FILING, NOTWITHSTANDING ANY PROVISION OF LAW OF ANY STATE OR COUNTRY TO THE CONTRARY. (C) THE CARRIER HEREBY DISCLAIMS ALL LIABILITY TO THE PASSENGER FOR DAMAGES FOR EMOTIONAL

DISTRESS, MENTAL SUFFERING OR PSYCHOLOGICAL INJURY OF ANY KIND UNDER ANY CIRCUMSTANCES, EXCEPT TO THE EXTENT SUCH DISCLAIMER IS PROHIBITED BY 46 U.S.C. §183C. (B) WITHOUT LIMITING THE PRECEDING SENTENCE, IN NO EVENT WILL CARRIER BE LIABLE TO PASSENGER FOR ANY CONSEQUENTIAL, INCIDENTAL, EXEMPLARY OR PUNITIVE DAMAGES.

(D) THE EXCLUSIONS OR LIMITATIONS OF LIABILITY OF CARRIER SET FORTH IN THE PROVISIONS OF THIS CONTRACT SHALL ALSO APPLY TO AND BE FOR THE BENEFIT OF AGENTS, INDEPENDENT CONTRACTORS, CONCESSIONAIRES AND SUPPLIERS OF CARRIER, AS WELL AS OWNERS AND OPERATORS OF ALL SHORESIDE PROPERTIES AT WHICH THE VESSEL OR THE TRANSPORT MAY CALL, AS WELL AS OWNERS, DESIGNERS, INSTALLERS, SUPPLIERS AND MANUFACTURERS OF THE VESSEL OR THE TRANSPORT, OR ANY COMPONENT PARTS OF EITHER, TOGETHER WITH THE EMPLOYEES AND SERVANTS OF EACH OF THE FOREGOING.

13. Passenger, or if a minor, his parent or guardian, shall be liable to Carrier, the Vessel and the Transport for any fines or penalties imposed on the Vessel, the Transport or Carrier by any authorities for his failure to observe or comply with local governmental laws or regulations, including requirements relating to immigration, customs or excise.

14. Passenger warrants that he and those traveling with him are fit for travel and that such travel will not endanger themselves or others. Carrier reserves the right to terminate a Passenger's cruise or RCT Land Tour or both at any time, at the risk and expense of the Passenger disembarked, when in the opinion of Carrier, Passenger is believed to be a danger to himself or a disturbance or danger to others.

15. Carrier shall not be required to refund any portion of the fare paid by any Passenger who fails for any reason to be onboard the Vessel or the Transport at the time of the Vessel's or the Transport's departure from the port of embarkation or any port of call or destination or point of departure as the case may be and shall not be responsible for lodging, meals, transportation or other expenses incurred by Passenger as a result thereof. Carrier shall have no obligation to any Passenger to deviate from any scheduled sailing or port of call or destination.

16. Carrier has the exclusive right to include photographic, video and other visual portrayals of Passenger in any pictorial medium of any nature whatsoever for the purpose

of trade, advertising, sales, publicity or otherwise, without compensation to Passenger, and all rights, title and interest therein (including all worldwide copyrights therein) shall be Carrier's sole property, free from any claims by Passenger or any person deriving any rights or interest from Passenger.

17. Passenger acknowledges and confirms that any travel agent utilized by Passenger in connection with the issuance of this ticket is, for all purposes, Passenger's agent and Carrier shall not be liable for any representation made by said travel agent. Passenger shall at all times remain liable to Carrier for the price of passage.

18. In addition to the restrictions and exemptions from liability provided in this Contract, Carrier shall have the full benefit of any applicable laws providing for limitation and exoneration from liability, and nothing in this Contract is intended to operate to limit or deprive Carrier of any such statutory limitation of or exoneration from liability. Without limiting the foregoing, Carrier claims benefit of all restrictions, exemptions and limitations of the "Convention Relating to the Carriage of Passengers and Their Luggage by Sea" of 1974 as well as the Protocol to the "Convention Relating to the Carriage of Passengers and Their Luggage by Sea" of 1976 ("Athens Convention"), which limits the liability of the Carrier for the death of or personal injury to a passenger to no more than the applicable amount of Special Drawing Rights as defined therein, and all other limits on damage or loss to personal property.

19. This Contract contains the entire agreement between Carrier and Passenger and supersedes any other agreements, written or oral, relating to the subject matter. Any waiver of any provision of this Contract must be made in writing and signed by Carrier. If any portion of this Contract shall be determined to be invalid, then said portion shall be deemed severed from the Contract in such jurisdiction only and all remaining portions shall remain in full force and effect.

20. Carrier: RCL (UK) Ltd., a subsidiary of Royal Caribbean Cruises Ltd., Royal Caribbean House, Addlestone Road, Weybridge Surrey, KT15 2UE England.

8576370

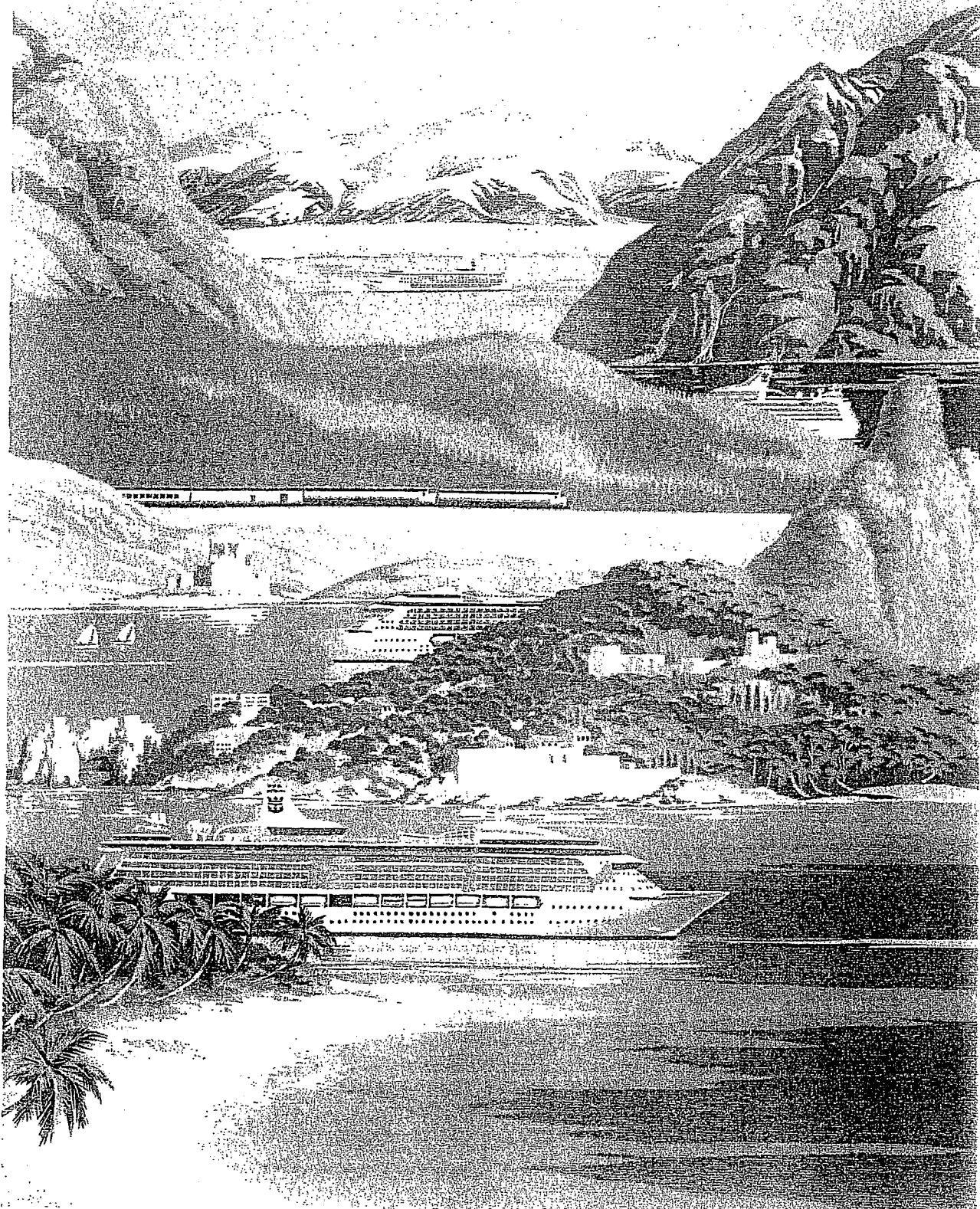

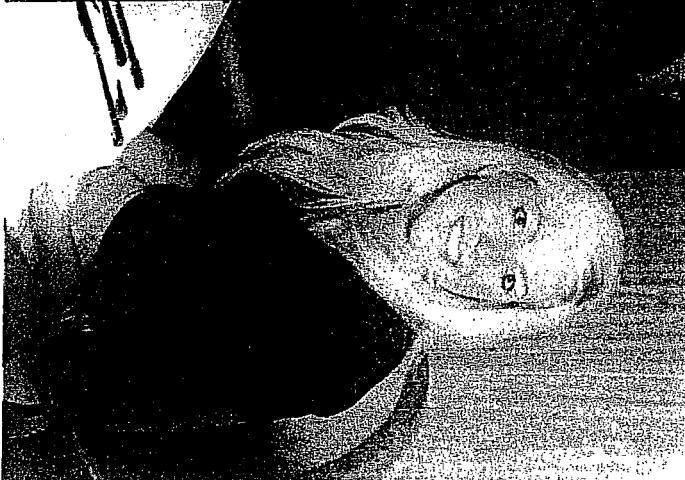











Brilliance of the Seas

Rome



July 2nd 2000

# Rome



July 2nd 200



*Brilliance of the Seas*



*Barcelona, Villefranche, Livorno, Civitavecchia,  
Mykonos, Kusadasi, Santorini, Piraeus, Naples*



# Mykonos



July 4th 2005

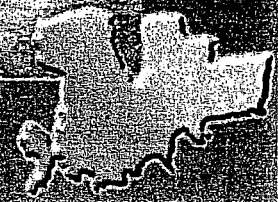

MSC



## Brilliance of the Seas

### Fact File

Registry: Nassau, Bahamas  
Max. Speed: 25 Knots  
Passenger Capacity: 2501  
Ship's Complement: 859  
Length: 962 Feet / 294 Metres  
Passenger Decks: 13  
Gross Tonnage: 90,090  
Built: Papenburg, Germany  
Godmother: Marilyn-Ofer  
Maiden Voyage: July 15, 2002



July 3rd 2005

# Villefranche

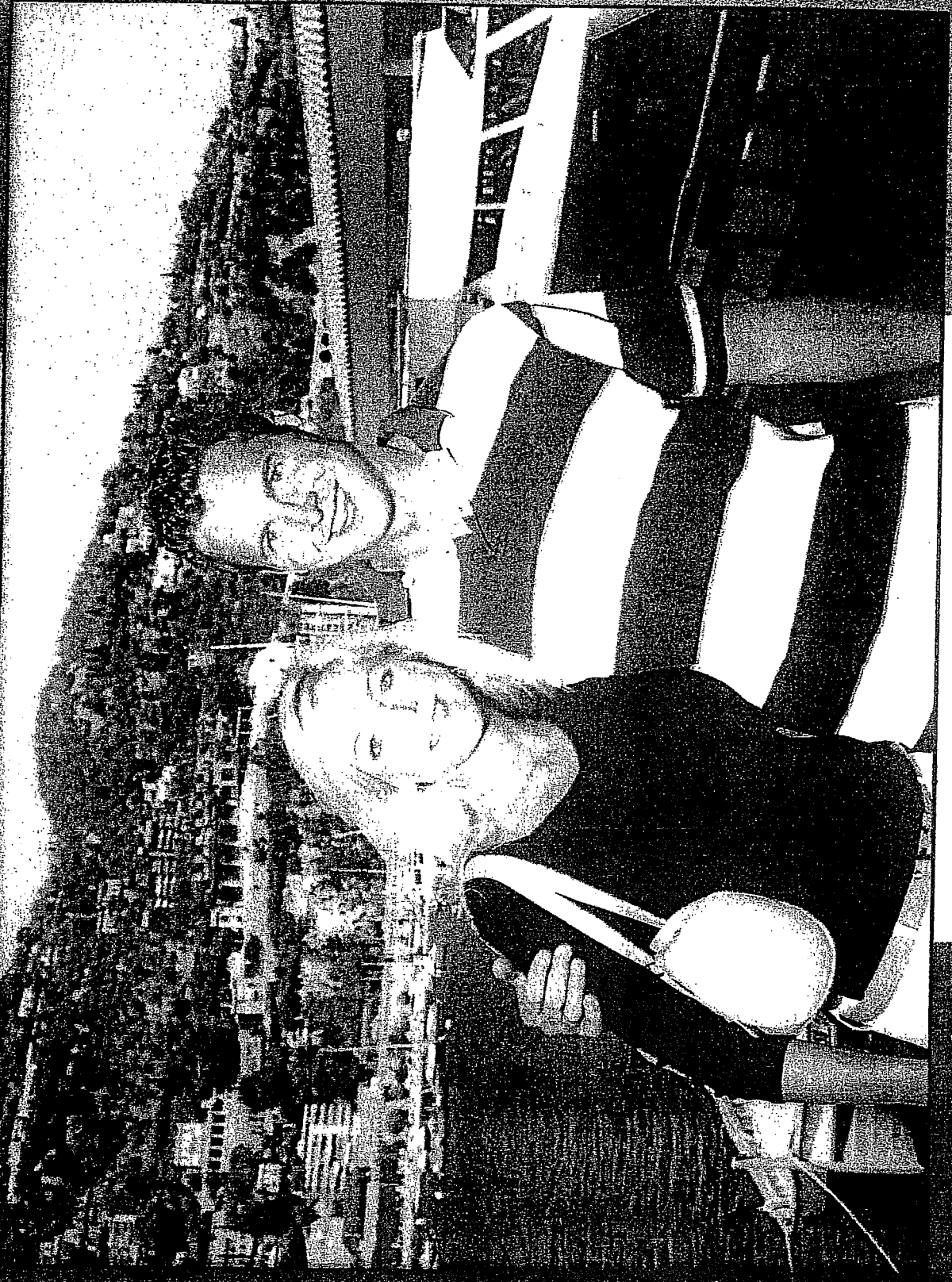

June 30th 2005



INSERT AND REMOVE

**ROYAL CARIBBEAN INTERNATIONAL**

Get out there.™

Soerbye  
JUN 29, 2005

CRUISE: MEDITERRANEAN  
SHIP: BRILLIANCE OF THE SEAS

PORTS OF CALL: Barcelona, Villefranche, Livorno, Civitavecchia, Mykonos, Kusadasi, Santorini, Piraeus, Naples.

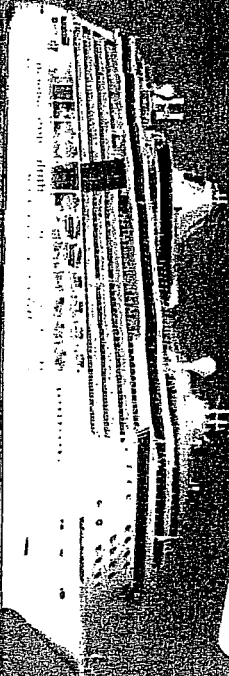

ROYAL CARIBBEAN  
BRILLIANCE OF THE SEAS.

June 29th

Confirmation NO. 8960897 / 8

CABIN NO. 9062 (MIPSHIP) CATEGORY D1 PORT S11

8 STATEROOMS FROM ELEVATORS

204 sq ft Stateroom

41 sq ft BALCONY

TOTAL WITHOUT AIR \$ 4,592

PAY \$900 MAY 12th DEPOSIT: + \$198

PAY BALANCE APRIL 20th

AIR BOOKED THROUGH CRUISE LINES NOT ADVISABLE

BOOKED WITH ONLINE VACATIONS

1800 - 780 - 9002 ET 6396 JEFF HIRSCH

MONDAY - FRIDAY. 10AM - 7PM EST.

CHECK DECK PLANS ONLINE

JEN - YOU MAY HAVE TO BOOK IT THROUGH HAGEL  
MIGHT HAVE DONE SMITH AS YOUR DOCUMENTS WILL  
NOT BE CHANGED BY THEM (BIG TABLE OR SMALL TABLE -  
LATE OR EARLY DINNER

[PRINT](#) [CLOSE WINDOW](#)

If any information is incorrect or you'd like to change something, please contact Customer Service at (800) 398-9819.

## Reservation Summary

Reservation Number: 8960897

### Step 1: Cruise Details

**Cruise:** 12 Night Mediterranean Cruise  
**Ship Name:** Brilliance Of The Seas  
**Departing From:** Barcelona, Spain  
**Sail Date:** 29-Jun-2005 to 11-Jul-2005  
**Stateroom:** Deck Nine, Superior Oceanview Stateroom #9062  
**Number of Guest(s):** 2  
**Hotel:** No Pre Tours selected.  
 No Post Tours selected.  
**Transportation:** No Gateway selected - Cruise only.  
 No Airport Transfers selected.

### Step 2: Guest Information

#### Primary Guest Information

**Title:** Mr  
**First Name or Forename:** George  
**Last Name or Surname:** Smith  
**Home Address 1:** 46 Gold St  
**Home Address 2:**  
**City or Town:** Greenwich  
**State or Province:** Connecticut  
**Zip or Postal Code:** 06831  
**Country:** United States  
**Daytime Phone Number:** 203 5325094  
**E-mail Address:**  
**Date Of Birth:** 03-Oct-1978  
**Gender:** M  
**Country Of Citizenship:** United States

**Crown & Anchor Society Membership  
Number**

**Other Guest Information #2**

**Title:** Miss

**First Name or Forename:** Jennifer

**Last Name or Surname:** Hagel

**Date Of Birth:** 18-Nov-1979

**Gender:** F

**Country Of Citizenship:** United States

**Crown & Anchor Society Membership  
Number**

---

---

If any information is incorrect or you'd like to change something, please contact Customer Service at (800) 398-9819.

**PRINT**

**CLOSE WINDOW**



**Royal Caribbean International**  
SHORE EXCURSIONS & EXPLORATIONS! DEPT.  
P.O. BOX 9042  
MIAMI, FL 33101-9042





\* Port \* Moli D'adossat Terminal A.

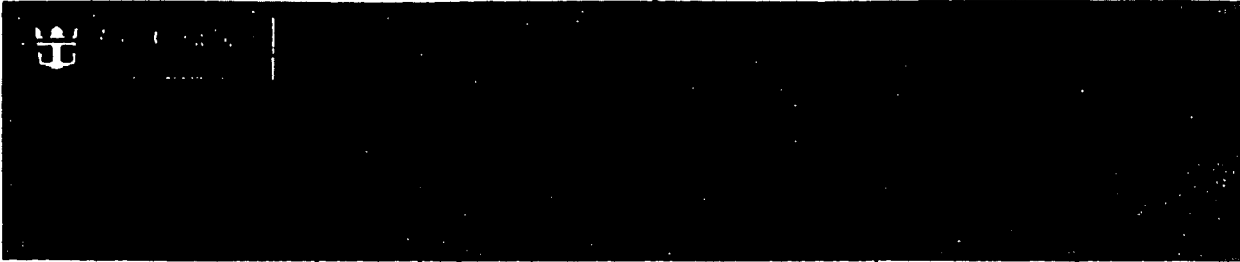

[Shore Excursions Home](#)

[FAQs](#)

[Close Window](#)

We've received your excursion order(s) and are currently processing your payment. Please allow 24 hours before returning to the site in order to verify if your original order has been confirmed. Once we receive approval on your credit card payment, an excursion order confirmation email will be forwarded to your email address. If you do not receive a confirmation email within 24 hours of placing your order, please return to this site for confirmation. You may view your confirmed tours by selecting the Purchase "Go" option; enter your booking information (reservation number, ship and sail date) and hit "Submit." Once you see your itinerary on the screen, click on "View Cart," located on the top yellow bar. If your excursion order was processed, your excursions should be listed as PAID. This page can be used as a confirmation of your order, just print and carry with you as proof of purchase.

If you wish to cancel or edit your excursions, you may visit this site at any time up until 10 days prior to sail date and make the appropriate changes. Instructions on how to cancel or edit excursions may be found in the FAQs section of this site.

Please note that a print screen of this current page does not constitute a valid confirmation of your new order.

Once again, thank you for choosing Royal Caribbean International.

**Total Summary of Order**

<b>Excursions</b>	<b>Amount in US Dollars</b>
30 Jun 2005 <b>Monte Carlo &amp; Grand Casino</b> 2 Adults, 0 Child Departs: 13:30:00 Duration: 4 Hours	112.00
01 Jul 2005 <b>A Taste of Florence</b> 2 Adults, 0 Child Departs: 08:00:00 Duration: 9 Hours 30 Minutes	164.00
02 Jul 2005 <b>Imperial Rome</b> 2 Adults, 0 Child Departs: 07:45:00 Duration: 10 Hours 30 Minutes	310.00
06 Jul 2005 <b>Ancient Athens, Plaka &amp; Shopping</b> 2 Adults, 0 Child Departs: 13:15:00 Duration: 3 Hours 45 Minutes	80.00
09 Jul 2005 <b>Amalfi Drive - Sorrento &amp; Naples</b> 2 Adults, 0 Child Departs: 08:00:00 Duration: 9 Hours 30 Minutes	240.00
Total Excursion purchases :	906.00 In US Dollars

Reminder: This summary does not serve as a confirmation.

**Boarding Documents**

If you have already purchased your cruise, you can make your boarding experience more convenient by completing your Guest Information Forms online.

[Close Window](#)

# CONFIRMATION

\*\*\* THANK YOU FOR CHOOSING ONLINE VACATION CENTER \*\*\*

Please review the information below for accuracy. Should you notice any discrepancies, please send an email to [systemupdate@onlinevacationcenter.com](mailto:systemupdate@onlinevacationcenter.com).

Confirmation #: 8960897

Booking Date:	May 11, 2004	Supplier:	ROYAL CARIBBEAN INTL
Sail Date:	Jun 29, 2005	Number of Nights:	12
Number of Passengers:	2	Room Type:	D1
Ship:	BRILLIANCE	Dining Preferences:	Second - Small Table

	Passenger 1 Information:	Passenger 2 Information:	Cabin Total:
Name:	MR. GEORGE SMITH 46 GOLD STREET #1 GREENWICH, CT 06830	MS. JENNIFER HAGEL 46 GOLD STREET #1 GREENWICH, CT 06830	
Passenger Fare:	\$2,155.00	\$2,155.00	
Port Charges & Tax:	\$217.00	\$217.00	
Other Booking Charges:	OVC REBATE	OVC REBATE	
Other Booking Charges Total:	(\$175.00)	(\$175.00)	
Vacation Price:	\$2,197.00	\$2,197.00	<b>\$4,394.00</b>
Non-refundable Admin Fee:	\$99.00	\$99.00	<b>\$198.00</b>
<b>Total:</b>	<b>\$2,296.00</b>	<b>\$2,296.00</b>	<b>\$4,592.00</b>

The following Credit Card(s) have been charged for the deposit on this reservation and will be used for the final payment date on 04/13/2005:

George Allen Smith	Master Card	XXXXXXXXXXXX7540 10/04
--------------------	-------------	------------------------

## TERMS AND CONDITIONS

- Administrative Fees and all OVC shore excursions, air tickets and hotel stays are non-refundable.
- Cancellation penalties are unique and determined by each supplier. Most impose substantial penalties as early as 120 days prior to travel and are based on the supplier's published rate before OVC discounts. All notice of cancellation must be received by OVC a minimum of 5 business days prior to supplier deadlines.
- Dining preference and cabin category and location are on a request basis and not

guaranteed as the cruise line is responsible for assignment of these components.

- For further details please visit our website at [www.onlinevacationcenter.com](http://www.onlinevacationcenter.com).

Yahoo! My Yahoo! Mail

**YAHOO! Mail**

Welcome,  
**Jenniferhagel**  
(Sign Out, My Account)

Search the web

[Mail Home](#) - [Help](#)

Click to learn more...

**Jenniferhagel@yahoo.com**

[Mail Upgrades](#) - [Search Mail](#) - [Mail Options](#)

**Folders** [\[Add\]](#)

**Inbox (2)**

**Draft**

**Sent**

**Bulk [Empty]**

**Trash [Empty]**

**My Folders** [\[Hide\]](#)

**G4**

**Grandpa**

**Random**

**Real Estate**

**School Work**

**Free Credit Check Instantly!**

**Get unlimited calls to U.S./Can**

**A Credit Card for You!**

**Get 3.9%\* at RateMyMortgage**

[Previous](#) | [Next](#) | [Back to Messages](#)

[Printable](#)

This message is not flagged. [ [Flag Message](#) - [Mark as Unread](#) ]

**Date:** Tue, 1 Jun 2004 16:01:09 -0700 (PDT)

**From:** [Add to Address Book](#)

**Subject:** Fwd: Online Vacation Center Final Confirmation

**To:**

please print this and bring it home. xoxoxoxox

Note: forwarded message attached.

George A. Smith IV  
46 Gold St #1  
Greenwich, CT 06830  
203-520-9968

Do you Yahoo!?  
Friends. Fun. [Try the all-new Yahoo! Messenger](#)

**Forwarded Message** [ [Save to my Yahoo! Briefcase](#) | [Download File](#) ]

**From:** "Online Vacation Center" <systemupdate@onlinevacationcenter.com>

**To:**

**Subject:** Online Vacation Center Final Confirmation

**Date:** Tue, 1 Jun 2004 17:00:17 -0400

HTML Attachment [ [Download File](#) | [Save to my Yahoo! Briefcase](#) ]



# CONFIRMATION

\*\*\* THANK YOU FOR CHOOSING ONLINE VACATION CENTER \*\*\*

Please review the information below for accuracy. Should you notice any discrepancy, please send an email to [systemupdate@onlinevacationcenter.com](mailto:systemupdate@onlinevacationcenter.com).

Confirmation #: 8960897

Booking Date:	May 11, 2004	Supplier:	ROYAL CA
Sail Date:	Jun 29, 2005	Number of Nights:	12
Number of Passengers:	2	Room Type:	D1
Ship:	BRILLIANCE	Dining Preferences:	Second - S

	Passenger 1 Information:	Passenger 2 Information:
Name:	MR. GEORGE SMITH 46 GOLD STREET #1 GREENWICH, CT 06830	MS. JENNIFER HAGI 46 GOLD STREET #1 GREENWICH, CT 06830

Passenger Fare:	\$2,155.00	\$2,155.00
Port Charges & Tax:	\$217.00	\$217.00
Other Booking Charges:	OVC REBATE	OVC REBATE
Other Booking Charges Total:	(\$175.00)	(\$175.00)
Vacation Price:	\$2,197.00	\$2,197.00
Non-refundable Admin Fee:	\$99.00	\$99.00
<b>Total:</b>	<b>\$2,296.00</b>	<b>\$2,296.00</b>

The following Credit Card(s) have been charged for the deposit on this reservation and will be used for the final payment date on 04/13/2005:

George Allen Smith	Master Card	XXXXXXXXXX
--------------------	-------------	------------

## TERMS AND CONDITIONS

- Administrative Fees and all OVC shore excursions, air tickets and hotel refundable.
- Cancellation penalties are unique and determined by each supplier. Most substantial penalties as early as 120 days prior to travel and are based on the supplier's published rate before OVC discounts. All notices of cancellations received by OVC a minimum of 5 business days prior to supplier deadlines.
- Dining preference and cabin category and location are on a request basis and not guaranteed as the cruise line is responsible for assignment of these categories.
- For further details please visit our website at [www.onlinevacationcenter.com](http://www.onlinevacationcenter.com)

©2002 Online Vacation Center

The HTML graphics in this message have been displayed. [\[Edit Preferences\]](#) - [\[What's New\]](#)

Delete	Reply   ▾	Forward   ▾	Spam
--------	-----------	-------------	------

Mo

[Previous](#) | [Next](#) | [Back to Messages](#)

[Check Mail](#)

[Compose](#)

[Mail Upgrades](#) - [Search Mail](#) - [Mail Options](#)

[Mail](#) - [Address Book](#) - [Calendar](#) - [Notepad](#)

[Address Book](#) · [Auctions](#) · [Autos](#) · [Briefcase](#) · [Calendar](#) · [Chat](#) · [Classifieds](#) · [Finance](#) · [Games](#) · [Geocities](#) · [Greetings](#) · [Groups](#) · [Health](#) · [Horoscopes](#) · [HotJobs](#) · [Kids](#) · [Mail](#) · [Maps](#) · [Member Directory](#) · [Messenger](#) · [Mobile](#) · [Movies](#) · [Music](#) · [My Yahoo!](#) · [News](#) · [PayDirect](#) · [Personals](#) · [Pets](#) · [Photos](#) · [Shopping](#) · [Sports](#) · [TV](#) · [Travel](#) · [Weather](#) · [Yellow Pages](#) · [more...](#)

Copyright © 1994-2004 Yahoo! Inc. All rights reserved. [Terms of Service](#) - [Copyright Policy](#) - [Guidelines](#) - [Ad Feedback](#)

NOTICE: We collect personal information on this site.

To learn more about how we use your information, see our [Privacy Policy](#).

# CRUISE COMPASS

TEAR HERE ↑

## DAY 1

### Brilliance of the Seas®

DEPART BARCELONA, SPAIN  
Wednesday, June 29, 2005

TODAY'S FORECAST  
Sunny, 87°F

SUNRISE 6:22 am  
SUNSET 9:23 pm

TOMORROW  
Villefranche, France

### WELCOME TO THE FIRST DAY OF THE MOST AMAZING VACATION OF YOUR LIFE

This cruise vacation will be filled with boatloads of activities, wonderful adventures and unforgettable experiences. In other words, there is a lot to do and see. The list below highlights the things you won't want to miss. Each night you will receive a Cruise Compass and Daily Planner in your stateroom so you can get a jump start planning your adventures for the next day. Remember that our crew is here to ensure you receive the best service and have the best vacation, so feel free to ask any questions you may have.

#### TODAY'S TIPS

- Suggested attire for tonight's dinner is **Casual**.
- Please note that luggage delivery is a lengthy process. Thank you for your patience and understanding.
- Familiarize yourself with the safety routine onboard and your Assembly Station, your assigned meeting place in case of emergency. View our safety film on your stateroom

television, channel 14. There will be a mandatory Guest Assembly Lifeboat Drill at 5:15 pm.

- A nibble of this, a bite of that, try it all at the Welcome Aboard Buffet in the Windjammer Café on Deck 11 from 11:30 am to 4:30 pm.

#### THE TOP 10 THINGS TO DO ON A ROYAL CARIBBEAN CRUISE VACATION

1. Bring your cruise vacation to new heights – literally. Soaring 200-ft above the sea, the Rock Wall is something to see, but more importantly, conquer.
2. Indulge yourself, you deserve it. Book an appointment today at our Brilliance Day Spa.
3. Let our entertainers amaze you in the Pacifica Theatre.
4. With hundreds of shore excursions, we have just the thing for everyone seeking new adventures. Book today.
5. Whether you like salsa, rock or country, one of our many bars and lounges will surely suit your dancing needs.
6. No matter what the weather, you can always enjoy sitting poolside in our Solarium with its amazing retractable glass roof. Let the sun shine in.
7. Drop a coin into the slots or take a gaming lesson and learn the ropes. Just think, you could be the next big winner at the Casino Royale.
8. Be sure to check out the Shops On Board for the perfect souvenir for that special someone – you!
9. An intimate dinner awaits you. Enjoy fine Italian cuisine at Portofino or the perfect steak at Chops Grille. Call and make your dinner reservation now.
10. And no one can miss our Gold Anchor Service, it's everywhere. It's the special way our crew makes you feel at home and like family.

### TONIGHT'S ENTERTAINMENT

ROYAL CARIBBEAN INTERNATIONAL PROUDLY PRESENTS

#### WELCOME ABOARD SHOWTIME

Meet your Cruise Director Bill and his Staff  
Starring: *The Comedy of Neal Austin*  
Featuring: *The Royal Caribbean Singers and Dancers*  
Pacifica Theatre, Decks 5 & 6  
7:45 pm – All Caters



#### DON'T MISS THE EXCITING BRILLIANCE EXPO!

Come and join the fun to see what the Brilliance of the Seas has to offer.  
3:00 pm – 4:30 pm  
Centrum, Decks 4, 5 & 6.

#### BARCELONA FOLKLORIC SHOW

Starring the exciting Catalan folk dancing of Las Sardanas performing in 2 shows: 3:00 pm, Poolside, Deck 11 and 4:00 pm, Centrum, Deck 4.

#### BON VOYAGE FESTIVITIES

Join your Cruise Director's Staff for all the fun!  
6:30 pm, Poolside, Deck 11.

STATEROOM	DEPART DINNER	CRUISE COMPASS
1000-1009	7:00 pm	1000-1009
1010-1019	7:00 pm	1010-1019
1020-1029	7:00 pm	1020-1029
1030-1039	7:00 pm	1030-1039
1040-1049	7:00 pm	1040-1049
1050-1059	7:00 pm	1050-1059
1060-1069	7:00 pm	1060-1069
1070-1079	7:00 pm	1070-1079
1080-1089	7:00 pm	1080-1089
1090-1099	7:00 pm	1090-1099

Get ready for fun! Check out the Daily Planner for each day's activities.

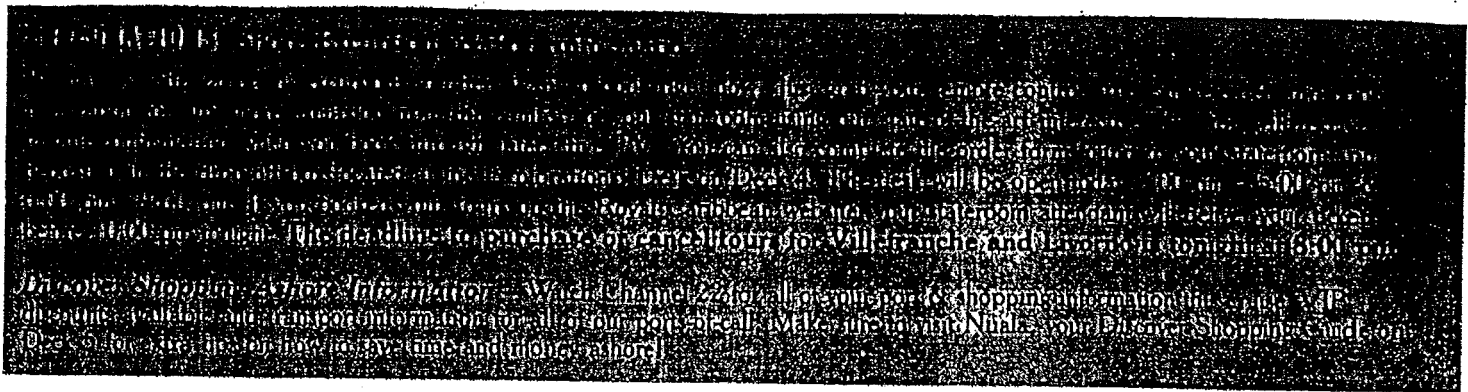

**CHECK YOUR DAILY PLANNER FOR EVENT/DINING TIMES AND LOCATIONS**

**FOOD & DRINK**

For dining schedule & bar hours, please see the Daily Planner.

**Drink of the Day** – Drink an Anchors Away for \$5.95 and keep the glass.

**Casual Dinner Tonight** – Come as you are! Enjoy selections from the dining room menu in a casual setting at the Windjammer Café.

**Dining Room Questions** – For all of your culinary queries, the Maitre d' will be available for table requests from 11:00 am till 3:30 pm at the Dining Room on Deck 5. Just remember, stick to the dining schedule and you'll get the best service. And please note that bare feet, shorts, tank tops and T-shirts are not permitted in the dining room at dinner.

**Dinner and a Murder?** – A night filled with mystery and intrigue. It's a "whodunit" interactive dinner show that includes champagne & hors d'oeuvres in the Colony Club followed by a six course dinner in Portofino Restaurant with wine. \$49.50 per person (gratuity included). Dial 3341 for reservations.

**ACTIVITIES**

**Fisher-Price Aqua Babies & Aqua Tots** – If you have a child under the age of 3 years, check out our Aqua Babies & Aqua Tots programs, developed specifically for Royal Caribbean International by early childhood experts at Fisher-Price. All classes feature wonderfully-fun, age-appropriate storytelling, creative arts, play, music, movement and more. Check your Daily Planner for times and location.

**Bon Voyage Festivities** – The party is starting as we depart for Villefranche and you're invited! Come join us poolside for live music, dancing and a whole lot of fun as we depart Barcelona.

**First-Time Cruiser's Club** – Become a Royal Caribbean expert. Join us at the First-Time Cruiser's Club to learn all the tricks to make your cruise vacation even more enjoyable.

**Adventure Ocean Open House** – Come explore our youth facilities and get a youth program overview of all the fun, games and adventures we offer during this cruise vacation.

**Calcutta Card Club** – Enjoy cards and board games 24 hours a day. Located inside the Colony Club.

**Singles Mix 'n' Mingle** – Traveling unattached? Come meet some new friends.

**SPORTS & FITNESS**

**ShipShape Tour** – Take a tour of our ShipShape Fitness Center this afternoon and discover all the state-of-the-art gym equipment we have to offer. Find out more on fitness classes and how to stay fit and healthy during your cruise vacation.

**SPA & BEAUTY**

**Spa Tour** – Seaweed wraps, hot stone massages, and detoxifying facials – our spa is so much more than manicures and haircuts. Let our spa staff show you the latest and greatest of treatments to make you feel incredible. Stop by the ShipShape Day Spa and let our highly trained staff take you on our tour of our luxurious spa and enter our free raffle for the chance to win a free treatments.

**Ionithermie Body Treatment** – Discover a whole new you with Ionithermie, a revolutionary treatment that can remove up to eight inches off your hips, thighs and abdomen. We use algae therapy to remove toxins from your body, leaving you with firmer skin. Call for more information.

**Boarding Day Special** – Book a Teeth Whitening treatment for only \$199 and receive a free Thermal Suite Cruise Pass (a \$99 value). Dial 3887 for more information.

**ONBOARD SHOPPING**

**Price Match Guarantee** – Shop with confidence right here onboard. We guarantee the lowest prices in Europe with our Price Match Guarantee Program. Find a better price for the same product, and we'll match it! Ask a sales associate for details.

**Liquor Sale** – Why pay 3 times as much for liquor when you can get it onboard for tax and duty-free. Today's special include 2 Absolut for \$19.95, 2 Bailey's for \$31.95, 2 Kahlua for \$21.95, 2 JW Black for \$47.95 and 2 Tanqueray for \$24.95

**Boarding Day Photos** – Your boarding day photos will be ready to be reviewed this evening. Remember, your under no obligation to purchase so stop by and take a peak.

**\$10,000 in 10 minutes at 10:00 pm** – Join in all the excitement as your Art Gallery Director Andrea auctions off \$10,000 worth of art, spa treatments, photo packages, casino gift packs and jewelry from the Shops On Board. All in 10 minutes just before Bingo.

**GAMING**

**Gaming Lessons** – We'll teach you to win cash from us. Come and enjoy complimentary gaming lessons. We offer Blackjack, Roulette, Caribbean Stud Poker, Craps and Slots.

**\$300 Jackpot Bingo** – Win the guaranteed \$300 jackpot tonight with your Activities Manager La Dolce Vital

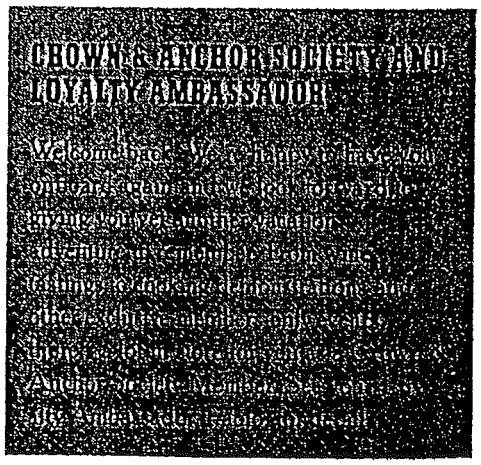



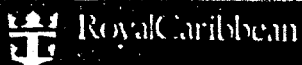

Get out there.

# CRUISE COMPASS

TEAR HERE ↑

## DAY 5

### Brilliance of the Seas®

AT SEA  
Sunday, July 3, 2005

TODAY'S FORECAST  
Mostly Sunny, 85°F

SUNRISE 5:40 am  
SUNSET 7:57 pm

NEXT PORT OF CALL  
Mykonos, Greece

**EXPLORATIONS! Shore Excursions - IMPORTANT UPDATE**  
 Departure times for some shore excursions for Kusadasi, Turkey have changed. Please consult the latest sent to your stateroom or visit the Explorations! Desk for a complete listing of all tours that have delayed departure times.  
**The deadline to purchase or cancel tours for Kusadasi is today at noon.**

### TODAY'S TIPS

- Suggested attire for tonight's dining is Formal.
- Time Change Tonight - Please turn your clocks ahead one hour before retiring this evening. The ship's clocks will be turned ahead at 4:00 am, Monday morning.
- Important Notice - For the comfort and enjoyment of all our guests and the safety of our Junior Cruisers, all guests 17 years of age and younger must be clear of all public areas by 1:00 am.
- Point of Interest - We will be transiting the Strait of Messina at approximately 8:30 am.
- Foreign Exchange Information - To buy or sell Euros or exchange foreign currencies, please check your Daily Planner for times of the Foreign Exchange Desk, located on Deck 4 at the Guest Relations Desk.  
The Turkish Lira and the new Turkish Lira are a restricted currency, hence we are unable to sell, buy or change onboard the ship. Euros are widely accepted in Kusadasi.
- Transfer Vouchers - We kindly advise all guests wishing to purchase transfers to Barcelona Airport to please contact the Guest Relations Desk on Deck 4 before midnight on July 8th. Unfortunately, no transfers will be available after this time.
- Important Departure Information - In order to ensure a smooth and comfortable departure in Barcelona, we kindly ask all independent guests with their own flight arrangements before 11:00 am from Barcelona Airport to please advise Guest Relations Desk on Deck 4 before midnight on July 8th.

### Get a head start on Mykonos!

Avoid waiting in line, purchase your shuttle bus tickets for Mykonos today and be one of the first to experience this charming island. Shuttle bus tickets are \$4 per person, one-way (\$8 round-trip) and are available at the Explorations! Desk on Deck 4, Centrum, during normal desk hours.

Discover Shopping Ashore Show - Carpets, rugs and Greek jewelry! Our specialities in our upcoming ports-of-call! Join Nuala, Discover Shopping Guide, this morning at 10:00 am in the Pacifica Theatre for all your port information and the best shopping deals! All who attend will have the chance to win a Hummer H2 with one year free gas allowance!

TEAR HERE ↑

### TONIGHT'S ENTERTAINMENT

Your Cruise Director, Bill Brankhorst Proudly Presents

#### HEADLINE SHOWTIME

Starting the Rumba Flamenco Excitement of Oikos!

Pacific Theatre, Deck 6

9:00 pm - Main Seating Guests

11:00 pm - Second Seating Guests



### OWNER'S CUP HORSE RACING FOR CASH

Join your Cruise Director, Bill and his Staff for exciting horse racing action featuring the Owner's Auction. The betting windows open at 1:00 pm, Poolside, Deck 11.

### KARAOKE IDOL SEARCH

It's your chance to be a star. Warm up your voice and practice your performance for tonight's competition.  
11:00 pm - 12:15 am, Colony Club, Deck 6.

### CAPTAIN'S WELCOME ABOARD RECEPTION

Captain Michael Lachtandis cordially invites you to his Welcome Aboard Reception.

Main Seating Guests - 5:00 pm - 6:00 pm

Second Seating Guests - 7:30 pm - 8:30 pm

Colony Club, Deck 6.

Come meet and have your picture taken with Captain Michael.

Photos: (5:00 pm - 5:30 pm & 7:30 pm - 8:00 pm)

TEAR HERE ↑

Normal Dining: 6:00 pm - 10:00 pm  
 Specialty Dining: 6:00 pm - 10:00 pm  
 Second Seating: 10:00 pm - 12:00 am

Get ready for fun! Check out the Daily Planner for each day's activities.

**OPEN HOURS**

<b>Art Gallery</b>	24 hours		
<b>Art Gallery Desk</b>	6:00 pm - 10:00 pm	Deck 5	
<b>Brilliance Day Spa</b>	8:00 am - 10:00 pm	Deck 11	Dial 3887
Beauty & Hair Salon	8:00 am - 10:00 pm	Deck 11	Dial 3882
Teeth Whitening Clinic	8:00 am - 10:00 pm	Deck 11	Dial 3887
ShipShape Center (gym)	6:00 am - 10:00 pm	Deck 12	Dial 3888
(Guests 16 and older)			
Steam room and Sauna	8:00 am - 10:00 pm	Deck 11	
<b>Cards and Games,</b>			
<b>Colony Club</b>	Available 24 hours	Deck 6	
(Closed from 5:30 pm - 9:00 pm during the Captain's Welcome Aboard Reception)			
<b>Casino Royale Slots</b>	9:00 am - late	Deck 6	
<b>Casino Royale Tables</b>	10:00 am - late	Deck 6	
<b>Discover Shopping Guide</b>	7:30 pm - 9:00 pm	Deck 5	
<b>Emergency Only</b>	(In case of)	Dial 911	
<b>Explorations! Desk</b>	10:00 am - noon	Deck 4	
	6:00 pm - 8:30 pm		
<b>Explorations! ticket sales</b>	24 hours	RCTV	
<b>Floral Cart</b>	5:45 pm - 8:45 pm	Deck 5	
<b>Foreign Exchange Desk</b>	9:00 am - noon	Deck 4	
	5:00 pm - 8:00 pm		
<b>Future Cruise Vacation Inquiries</b>	9:00 am - noon	Deck 12	
<b>(Loyalty Ambassador)</b>	1:30 pm - 3:30 pm		
<b>Guest Relations Desk</b>	24 hours	Deck 4	Dial 0
<b>International Ambassador</b>	10:00 am - 11:30 am	Deck 8	
	5:30 pm - 8:30 pm		
<b>Library</b>	24 hours	Deck 9	
<b>Main Pool and</b>			
<b>Main Whirlpools</b>	24 hours	Deck 11	
*Subject to daily maintenance and cleaning.			
<b>Medical Facility</b>	8:00 am - noon	Deck 2	Dial 51
	2:00 pm - 6:00 pm		
<b>Doctor's Hours</b>	9:00 am - 11:00 am	Deck 2	
	4:00 pm - 6:00 pm		
<b>Photo Gallery</b>	9:00 am - 11:00 pm	Deck 5	Dial 3852
<b>Photo Shop</b>	9:00 am - 11:00 pm	Deck 5	
<b>Room Service</b>	24 hours		Dial 54
<b>royal caribbean online<sup>SM</sup></b>			
<b>(Internet)</b>	24 hours	Deck 4,5,7	
<b>Shops On Board</b>	10:00 am - 11:00 pm	Deck 5	
<b>Solarium Pool and</b>	24 hours	Deck 11	
<b>Solarium Whirlpool</b>			
<b>(Guests 16 and older)</b>			
*Subject to daily maintenance and cleaning.			
<b>Family Swim Time</b>	11:00 am - noon	Deck 11	
<b>(Solarium Pool)</b>	5:00 pm - 6:00 pm		
<b>Sports Deck Activities</b>			
<b>Sports Court</b>	24 hours	Deck 12	
<b>Country Club</b>	9:30 am - 6:00 pm	Deck 12	
<b>Golf Simulator</b>	9:30 am - 5:30 pm	Deck 12	
(By reservation only, fee required)			
<b>Fairways of Brilliance Golf</b>	24 hours	Deck 13	
<b>Rock Climbing Wall</b>	10:00 am - noon	Deck 13	
<b>(Weather Permitting)</b>	2:30 pm - 5:00 pm	Deck 13	
<b>Children's Water Slide</b>	11:00 am - 3:00 pm	Deck 12	

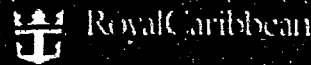

Get out there.

**DAILY PLANNER**

**DAY 5** Brilliance of the Seas<sup>®</sup>  
AT SEA  
Sunday, July 3, 2005

**DINING SCHEDULE & AFTERNOON SNACKS**

<b>BREAKFAST</b>			
7:00 am - 10:00 am	Room Service Breakfast		Dial 54
7:00 am - 11:30 am	Windjammer Café		Deck 11
8:00 am - 10:00 am	Minstrel Dining Room		Deck 4
<b>LUNCH</b>			
11:30 am - 3:00 pm	Windjammer Café		Deck 11
Noon - 2:00 pm	Minstrel Dining Room		Deck 4
<b>DINNER</b>			
6:00 pm	Main Seating, Minstrel Dining Room		FORMAL Deck 5
6:30 pm	Main Seating, Minstrel Dining Room		Deck 4
6:30 pm - 9:30 pm	Casual Dining, Windjammer Café		Deck 11
8:30 pm	Second Seating, Minstrel Dining Room		Deck 5
9:00 pm	Second Seating, Minstrel Dining Room		Deck 4
Please note that shorts and tank tops are not permitted in the dining room at dinner.			
<b>SPECIALTY DINING</b>			
6:30 pm - 10:30 pm	Chops Grille		Deck 6
	The Best Steak on the High Seas		
	\$20 dining fee per person applies, gratuities included.		
	(Reservations recommended. Dial 3340 or use RCTV)		
6:30 pm - 10:30 pm	Portofino		Deck 6
	Intimate Italian Dining		
	\$20 dining fee per person applies, gratuities included.		
	(Reservations recommended. Dial 3341 or use RCTV)		
Dress Suggestion: Formal. Guests 13 years and older are welcome. Please allow approximately two hours for dining. Cancellations with less than 24 hours notice will be charged a minimum fee of \$10.			
<b>SNACKS</b>			
7:00 am - 11:00 pm	Latte-tudes - Centrum		Deck 5
Noon - 4:30 pm	Seaview Café		Deck 12
Noon - 7:00 pm	Solarium Café		Deck 11
3:00 pm - 6:30 pm	Afternoon Tea - Windjammer Café		Deck 11
4:00 pm - 7:00 pm	Tapas - Windjammer Café		Deck 11
9:00 pm - 1:00 am	Seaview Café		Deck 12
11:30 pm - 12:30 am	Midnight Delights		Decks 6 & 13
24 hours	Coffee Station - Windjammer Café		Deck 11
24 hours	Room Service		Dial 54

FOLD HERE ↑

FOLD HERE ↑

FOLD HERE ↑

24 hours	Explorations! ticket sales	RCTV
24 hours	Sabbath Service Sign-up - Library	Deck 9
7:30 am	Sunrise Stretch & - ShipShape Center	Deck 12
8:00 am	Interdenominational Service - Colony Club	Deck 6
8:00 am	Body Balance Class - ShipShape Center	Deck 12
9:00 am sharp	Walk-a-Mile & - Sky Bar	Deck 12
9:00 am	Catholic Mass - Colony Club	Deck 6
9:00 am	Deck Sale - Poolside	Deck 11
9:00 am	Movie - Mr. 3000 (In English) - Cinema	Deck 6
9:00 am	Spinning (\$10 fee) & - ShipShape Center	Deck 12
9:00 am	Scrapbooking Workshop - Hollywood Odyssey	Deck 13
9:00 am	Fisher-Price Aqua Babies (6-18 months) - "Everyday Learning" - Starquest Disco	Deck 13
9:00 am - 11:00 am	Bloody Mary & Screwdriver Specials	Open Bar
9:30 am	Wacky Olympics & - Sports Court	Deck 12
9:45 am - 10:00 am	Cash Prize Bingo - Cards on sale - Pacifica Theatre	Deck 5
10:00 am	Discover Shopping Show - Pacifica Theatre	Deck 5
10:00 am	Pilates (\$10 fee) & - ShipShape Center	Deck 12
10:00 am	Fisher-Price Aqua Tots (18-36 months) - "Let's Get Rolling" - Starquest Disco	Deck 13
10:00 am - 11:00 am	Soccer Zone - Sports Court	Deck 12
10:30 am	Morning Trivia - Schooner Bar	Deck 6
10:30 am	Slot Tournament - Casino Royale	Deck 6
10:30 am	Secrets to a Flat Stomach - Day Spa	Deck 11
11:00 am	Reversing the Aging Process Fitness Seminar - ShipShape Center	Deck 12

**PARK WEST®**  
AT SEA

**AMERICA'S #1 ART DEALER**

# **RAPID FIRE ART AUCTION**

**ONE HOUR SPECIAL**

Thomas  
**KINKADE**



**FREE**  
ART RAFFLE

**ANIMATION  
& SPORTS**

**FREE**  
ART WORK FOR  
ATTENDING\*



**MANY BIDS UNDER \$100**

**MORE THAN \$5,000 IN ART WILL BE  
GIVEN AWAY AT TODAY'S AUCTION\***

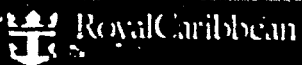

Get out there.

# CRUISE COMPASS

TEAR HERE ↑

## DAY 6

### Brilliance of the Seas®

MYKONOS, GREECE  
Monday, July 4, 2005

TODAY'S FORECAST **SUNRISE** 6:04 am  
Partly Cloudy, 76°F **SUNSET** 8:42 pm

NEXT PORT OF CALL  
Kusadasi, Turkey

 **Happy Independence Day!**

### EXPLORATIONS! Shore Excursions

In the deep blue water of the Mediterranean lies one of the most intriguing places in all of Greece – Welcome to Mykonos. According to Greek mythology, it was here that Hercules slew the Giants. Visit the birthplace of Apollo on the historic island of Delos. Marvel at the ancient ruins from famed architectural sights. It's still not too late to book a tour or check the Explorations! Desk on Deck 4 for last minute availability. The deadline to purchase or cancel tours for Santorini is today at 1:00 pm.

**ARRIVAL** 1:00 pm  
**ONBOARD** 8:30 pm  
**DEPARTURE** 9:00 pm

### TODAY'S TIPS

- Suggested attire for this evening is Casual.
- The Gangway is located on Deck 2, Centrum.
- Important Notice – For the comfort and enjoyment of all our guests and the safety of our Junior Cruisers, all guests 17 years of age and younger must be clear of all public areas by 1:00 am.

**Mykonos Shuttle Bus** – Shuttle bus tickets may be purchased at the Explorations! Desk and Guest Relations Desk, Deck 4. Tickets are \$4 per person, one-way (\$8 round-trip). Please purchase shuttle tickets before arrival.

**Discover Shopping Ashore** – Nuala is available for last minute shopping questions from arrival to 2:30 pm on the gangway.

### TONIGHT'S ENTERTAINMENT

ROYAL CARIBBEAN INTERNATIONAL PRESENTS

#### CABARET SHOWTIME

"Close To You"

A concert tribute to the music of **Burt Bacharach**

Starring **The Royal Caribbean Singers and Dancers**

Palace Theatre, Deck 5 & 6

9:00 pm – Main Seating Guests

11:00 pm – Second Seating Guests



- **Foreign Exchange Information** – To buy or sell Euros or exchange foreign currencies, please check your Daily Planner for times of the Foreign Exchange Desk, located on Deck 4 at the Guest Relations Desk.

The Turkish Lira and the new Turkish Lira are a restricted currency, hence we are unable to sell, buy or change onboard the ship. Euros are widely accepted in Kusadasi.

- **Transfer Vouchers** – We kindly advise all guests wishing to purchase transfers to Barcelona Airport to please contact the Guest Relations Desk on Deck 4 before midnight on July 8th. Unfortunately, no transfers will be available after this time.

- **Important Departure Information** – In order to ensure a smooth and comfortable departure in Barcelona, we kindly ask all independent guests with their own flight arrangements before 11:00 am from Barcelona Airport to please advise Guest Relations Desk on Deck 4 before midnight on July 8th.

### WHO IN THE WORLD AM I? FAMILY GAME SHOW

Join the fun with your Cruise Director's Staff!  
8:00 pm, Colony Club, Deck 6.

### GREEK NIGHT

Featuring traditional Greek music by the Trio Grecol  
8:00 pm – 12:30 am, Centrum, Deck 4.

### FOURTH OF JULY PARTY

Come & join the celebrations and dance music with Vicky & the Holding Co.  
10:15 pm – midnight, Colony Club, Deck 6.

### DEPARTURE SCHEDULE

Main Seating – 9:00 pm

Second Seating – 11:00 pm

Main Seating – 9:00 pm

Main Seating

Second Seating – 11:00 pm

Second Seating – 11:00 pm

Get ready for fun! Check out the Daily Planner for each day's activities.

TEAR HERE ↑

TEAR HERE ↑

## OPEN HOURS

<b>Art Gallery</b>	24 hours	
<b>Art Gallery Desk</b>	7:00 pm - 10:00 pm	Deck 5
<b>Brilliance Day Spa</b>	8:00 am - 10:00 pm	Deck 11 Dial 3887
Beauty & Hair Salon	8:00 am - 10:00 pm	Deck 11 Dial 3882
Teeth Whitening Clinic	8:00 am - 10:00 pm	Deck 11 Dial 3887
ShipShape Center (gym)	6:00 am - 10:00 pm	Deck 12 Dial 3888
(Guests 16 and older)		
Steam room and Saunas	8:00 am - 10:00 pm	Deck 11
<b>Cards and Games</b>		
<b>Colony Club</b>	Available 24 hours	Deck 6
<b>Casino Royale Slots</b>	9:00 am - arrival	Deck 6
	9:15 pm - late	
<b>Casino Royale Tables</b>	9:15 pm - late	
<b>Discover Shopping Guide</b>	Arrival - 2:30 pm	Gangway
	9:00 pm - 10:00 pm	Deck 5
	(in case of)	Dial 911
<b>Emergency Only</b>	10:00 am - 1:00 pm	
<b>Explorations! Desk</b>	6:00 pm - 8:30 pm	Deck 4
	24 hours	RCTV
<b>Explorations! ticket sales</b>	5:45 pm - 9:00 pm	Deck 5
<b>Floral Cart</b>	9:00 am - 1:00 pm	Deck 4
<b>Foreign Exchange Desk</b>	6:00 pm - 8:30 pm	
	9:00 am - 11:00 am	Deck 12
<b>Future Cruise Vacation</b>	6:00 pm - 9:00 pm	
<b>Inquiries (Loyalty Ambassador)</b>	24 hours	Deck 4 Dial 0
<b>Guest Relations Desk</b>	9:30 am - 12:30 pm	Deck 8 Dial 8989
<b>International Ambassador</b>	6:30 pm - 8:00 pm	
	24 hours	Deck 9
<b>Library</b>		
<b>Main Pool and</b>		
<b>Main Whirlpools</b>	24 hours	Deck 11
	*Subject to daily maintenance and cleaning.	
<b>Medical Facility</b>	8:00 am - noon	Dial 51
	2:00 pm - 6:00 pm	Deck 2, Fwd
	9:00 am - 11:00 am	Deck 2, Fwd
	4:00 pm - 6:00 pm	
<b>Doctor's Hours</b>	9:00 am - arrival	Deck 5 Dial 3852
	7:00 pm - 11:00 pm	
<b>Photo Gallery</b>	9:00 am - arrival	Deck 5
	9:00 pm - 11:00 pm	
<b>Photo Shop</b>	24 hours	Dial 54
<b>Room Service</b>		
royal caribbean online <sup>SM</sup>		
(Internet)	24 hours	Decks 4,5,7
<b>Shops On Board</b>	10:00 am - arrival	Deck 5
	9:00 pm - midnight	
<b>Solarium Pool and</b>		
<b>Solarium Whirlpool</b>	24 hours	Deck 11
<b>Family Swim Time</b>	11:00 am - noon	
(Solarium Pool)	5:00 pm - 6:00 pm	
	*Subject to daily maintenance and cleaning.	
<b>Sports Deck Activities</b>		
<b>Sports Court</b>	24 hours	Deck 12
<b>Country Club</b>	9:30 am - 1:00 pm	Deck 12
<b>Golf Simulator</b>	9:30 am - 2:00 pm	Deck 12
	(By reservation only, fee required)	
<b>Fairways of Brilliance Golf</b>	24 hours	Deck 13
<b>Rock Climbing Wall</b>	10:00 am - noon	Deck 13
<b>Children's Water Slide</b>	10:00 am - noon	Deck 12

### Ship's Agent in Mykonos, Greece

Kousathanas Travel Service Co.

Mykonos, Greece

Telephone Number: 011-30-028-92-2242 or 5874

Telephone numbers to the ship:

From USA & Canada: 1-888-724-7447

From other countries: 1-732-335-3285



Royal Caribbean

Get out there.

# DAILY PLANNER

## DAY 6

Brilliance of the Seas<sup>®</sup>

MYKONOS, GREECE

Monday, July 4, 2005

**ARRIVAL** 1:00 pm

**ONBOARD** 8:30 pm

**DEPARTURE** 9:00 pm

### DINING SCHEDULE & AFTERNOON SNACKS

#### BREAKFAST

7:00 am - 10:00 am	Room Service Breakfast	Dial 54
7:00 am - 11:30 am	Windjammer Café	Deck 11
8:00 am - 10:00 am	Minstrel Dining Room	Deck 4
	Ala Carte and Express Buffet	

#### LUNCH

11:00 am - 1:00 pm	Minstrel Dining Room	Deck 4
11:30 am - 3:00 pm	Windjammer Café	Deck 11

#### DINNER

6:00 pm	Main Seating, Minstrel Dining Room	Deck 5
6:30 pm	Main Seating, Minstrel Dining Room	Deck 4
6:30 pm - 9:30 pm	Casual Dining, Windjammer Café	Deck 11
8:30 pm	Second Seating, Minstrel Dining Room	Deck 5
9:00 pm	Second Seating, Minstrel Dining Room	Deck 4

Please note that shorts and tank tops are not permitted in the dining room at dinner.

#### SPECIALTY DINING

6:30 pm - 10:30 pm	<b>Chops Grille</b>	Deck 6
	The Best Steak on the High Seas	
	\$20 dining fee per person applies, gratuities included. (Reservations recommended. Dial 3340 or use RCTV.)	
6:30 pm - 10:30 pm	<b>Portofino</b>	Deck 6
	Intimate Italian Dining	
	\$20 dining fee per person applies, gratuities included. (Reservations recommended. Dial 3341 or use RCTV.)	

Dress Suggestion: Smart Casual. Guests 13 years and older are welcome. Please allow approximately two hours for dining. Cancellations with less than 24 hours notice will be charged a minimum fee of \$10.

#### SNACKS

7:00 am - 11:00 am	Latte-tudes - Centrum	Deck 5
Noon - 2:00 pm	Seaview Café	Deck 12
3:00 pm - 6:30 pm	Afternoon Tea - Windjammer Café	Deck 11
3:00 pm - 11:00 pm	Latte-tudes - Centrum	Deck 5
4:00 pm - 7:00 pm	Tapas - Windjammer Café	Deck 11
4:00 pm - 7:00 pm	Seaview Café	Deck 12
9:00 pm - 1:00 am	Seaview Café	Deck 12
11:30 pm - 12:30 am	Midnight Delights	Decks 6, & 13
24 hours	Coffee Station - Windjammer Café	Deck 11
24 hours	Room Service	Dial 54

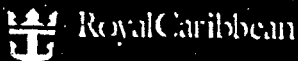

Get out there.

# CRUISE COMPASS

TEAR HERE ↑

## DAY 4

### Brilliance of the Seas\*

CIVITAVECCHIA, ITALY  
Saturday, July 2, 2005

TODAY'S FORECAST  
Sunny, 89°F

SUNRISE 5:42 am  
SUNSET 8:49 pm

TOMORROW  
At Sea

### EXPLORATIONS! Shore Excursions

There is so much to do and see in our next port-of-call. Check out Channel 15 or press a menu on your remote to see RC-TV in your stateroom and select Explorations! If you are late to purchase last minute tickets at the Explorations! Desk on Deck 4. The deadline to book or cancel tours for Mykonos is today at 9:30 am.

Please check your tour tickets for the time and location to meet to begin your adventure!

ARRIVAL 7:00 am  
ONBOARD 6:30 pm  
DEPARTURE 7:00 pm

### TODAY'S TIPS

- Suggested attire for tonight's dining is Casual/Country and Western attire.
- Important Notice - For the comfort and enjoyment of all our guests and the safety of our Junior Cruisers, all guests 17 years of age and younger must be clear of all public areas by 1:00 am.
- Civitavecchia Shuttle Bus - The shuttle bus does not go to the train station. The drop-off location is approximately a half mile from the train station. Please check the train schedule at the Guest Relations Desk and allow ample time for unexpected delays. Shuttle bus tickets may be purchased at the Explorations! Desk or Guest Relations Desk on Deck 4.

### Get a head start on Mykonos!

Avoid waiting in line, purchase your shuttle bus tickets for Mykonos today and be one of the first to experience this charming island. Shuttle bus tickets are \$4 per person, one-way (\$8 round-trip) and are available at the Explorations! Desk on Deck 4, Centrum, during normal desk hours.

Discover Shopping Ashore - Rolex, Cartier, Jaeger Le Coultre and lots more. The best prices in the world are at Bedetti Jewelers #1 on your port shopping maps. Don't miss Rome for the best shopping for watches this cruise vacation!

TEAR HERE ↑

### TONIGHT'S ENTERTAINMENT

ROYAL CARIBBEAN INTERNATIONAL PRESENTS  
HEADLINER SHOWTIME

Starring Piano Virtuoso and Entertainer

Dima Belinfante

"It's More Than Just A Piano Show"

Hosted by your Cruise Director Bill

Practical Theatre, Deck 5, 2x6

7:30 pm - Second Seating (Pre-dinner)

9:30 pm - Main Seating



### "SPAGHETTI WESTERN" PARTY

Join your Cruise Director Bill and staff with dance music by Vicky and the Holding Company showband.

Featuring The Quest at 11:00 pm! It's the most hilarious event of your cruise vacation!

Bring your video camera!

10:15 pm - 12:30 am, Colony Club, Deck 6.

- Foreign Exchange Information - To buy or sell Euros or exchange foreign currencies, please check your Daily Planner for times of the Foreign Exchange Desk, located on Deck 4 at the Guest Relations Desk.
- Transfer Vouchers - We kindly advise all guests wishing to purchase transfers to Barcelona Airport to please contact the Guest Relations Desk on Deck 4 before midnight on July 8th. Unfortunately, no transfers will be available after this time.

- Important Departure Information - In order to ensure a smooth and comfortable departure in Barcelona, we kindly ask all independent guests with their own flight arrangements before 11:00 am from Barcelona Airport to please advise Guest Relations Desk on Deck 4 before midnight on July 8th.

Get ready for fun! Check out the Daily Planner for each day's activities.

DRINKS SEATED  
Second Seating 7:30 pm, 2x6  
Second Seating 9:30 pm, 2x6

TEAR HERE ↑

**OPEN HOURS**

Art Gallery	24 hours		
Art Gallery Desk	7:00 pm - 10:00 pm	Deck 5	
Brilliance Day Spa	8:00 am - 10:00 pm	Deck 11	Dial 3887
Beauty & Hair Salon	8:00 am - 10:00 pm	Deck 11	Dial 3882
Teeth Whitening Clinic	8:00 am - 10:00 pm	Deck 11	Dial 3887
ShipShape Center (gym)	6:00 am - 10:00 pm	Deck 12	Dial 3888
(Guests 16 and older)			
Steam room and Sauna	8:00 am - 10:00 pm	Deck 11	
Cards and Games,			
Colony Club	Available 24 hours	Deck 6	
Casino Royale	7:15 pm - late	Deck 6	
Discover Shopping Guide	Arrival - 8:30 am	Gangway	
Emergency Only	(In case of)		
Explorations! Desk	7:00 am - 9:30 am	Deck 4	Dial 911
	6:30 pm - 8:30 pm		
Explorations! ticket sales	24 hours	RCTV	
Floral Cart	5:45 pm - 9:00 pm	Deck 5	
Foreign Exchange Desk	6:30 am - 10:30 am	Deck 4	
	6:00 pm - 8:30 pm		
Future Cruise Vacation Inquiries	9:00 am - 11:00 am	Deck 12	
(Loyalty Ambassador)	6:00 pm - 9:00 pm		
Guest Relations Desk	24 hours	Deck 4	Dial 0
International Ambassador	7:30 am - 10:30 am	Deck 8	
	5:30 pm - 8:30 pm		
Library	24 hours	Deck 9	
(Please check out only 1 book at a time in respect for other guests.)			
Main Pool and Main Whirlpools	24 hours	Deck 11	
*Subject to daily maintenance and cleaning.			
Medical Facility	8:00 am - noon	Deck 2	Dial 51
	2:00 pm - 6:00 pm		
Doctor's Hours	9:00 am - 11:00 am	Deck 2	
	4:00 pm - 6:00 pm		
Photo Gallery	5:30 pm - 11:00 pm	Deck 5	Dial 3852
Photo Shop	7:00 pm - 11:00 pm	Deck 5	
Room Service	24 hours		Dial 54
Royal Caribbean online <sup>sm</sup>			
Internet)	24 hours	Deck 4,5,7	
Shops On Board	7:00 pm - 11:00 pm	Deck 5	
Solarium Pool and			
Solarium Whirlpool	24 hours	Deck 11	
(Guests 16 and older)			
Family Swim Time	11:00 am - noon		
(Solarium Pool)	5:00 pm - 6:00 pm		
*Subject to daily maintenance and cleaning.			
Sports Deck Activities			
Sports Court	24 hours	Deck 12	
Country Club	9:30 am - 10:30 am	Deck 12	
	6:30 pm - 8:00 pm		
Golf Simulator	9:30 am - 10:30 am	Deck 12	
(By reservation only, fee required)	6:30 pm - 8:00 pm		
Fairways of Brilliance Golf	24 hours	Deck 13	
Rock Climbing Wall	6:30 pm - 8:00 pm	Deck 13	
Children's Water Slide	3:00 pm - 5:00 pm	Deck 12	
Teen Water Slide	5:00 pm - 6:00 pm	Deck 12	



Get out there.

**DAILY PLANNE**

**DAY 4** Brilliance of the Seas<sup>®</sup>  
CIVITAVECCHIA, ITALY  
Saturday, July 2, 2005

**ARRIVAL** 7:00 am  
**ONBOARD** 6:30 pm  
**DEPARTURE** 7:00 pm

**DINING SCHEDULE & AFTERNOON SNACKS**

**BREAKFAST**

6:00 am - 11:30 am	Windjammer Café	Deck 11
7:00 am - 9:00 am	Minstrel Dining Room	Deck 4
7:00 am - 10:00 am	A la Carte and Express Buffet	
	Room Service Breakfast	Dial 54

**LUNCH**

11:30 am - 3:00 pm	Windjammer Café	Deck 11
Closed	Minstrel Dining Room	Deck 4

**DINNER** **CASUAL/ COUNTRY AND WESTERN**

6:00 pm	Main Seating, Minstrel Dining Room	Deck 5
6:30 pm	Main Seating, Minstrel Dining Room	Deck 4
6:30 pm - 9:30 pm	Casual Dining, Windjammer Café	Deck 11
8:30 pm	Second Seating, Minstrel Dining Room	Deck 5
9:00 pm	Second Seating, Minstrel Dining Room	Deck 4

Please note that shorts and tank tops are not permitted in the dining room at dinner.

**SPECIALTY DINING**

6:30 pm - 10:30 pm	Chops Grille	Deck 6
	The Best Steak on the High Seas	
	\$20 dining fee per person applies, gratuities included. (Reservations recommended. Dial 3340 or use RCTV.)	
6:30 pm - 10:30 pm	Portofino	Deck 6
	Intimate Italian Dining	
	\$20 dining fee per person applies, gratuities included. (Reservations recommended. Dial 3341 or use RCTV.)	

Dress Suggestion: Smart Casual. Guests 13 years and older are welcome. Please allow approximately two hours for dining. Cancellations with less than 24 hours notice will be charged a minimum fee of \$10.

**SNACKS**

6:30 am - 11:00 am	Latte-tudes - Centrum	Deck 5
3:00 pm - 6:30 pm	Afternoon Tea - Windjammer Café	Deck 11
3:00 pm - 11:00 pm	Latte-tudes - Centrum	Deck 5
4:00 pm - 7:00 pm	Tapas - Windjammer Café	Deck 11
4:00 pm - 7:00 pm	Seaview Café	Deck 12
9:00 pm - 1:00 am	Seaview Café	Deck 12
11:30 pm - 12:30 am	Midnight Delights	Decks 6 & 13
24 hours	Coffee Station - Windjammer Café	Deck 11
24 hours	Room Service	Dial 54

**Ship's Agent in Civitavecchia, Italy**  
Luigi Squadrino as Agent for  
Hugo Trumpy, Lungoportò Gramsci 19  
00053 Civitavecchia, Italy  
Telephone Number: 011-39-076-650-2322 or 2635

---

Telephone numbers to the ship:  
From USA & Canada: 1-888-724-7447  
From other countries: 1-732-335-3285

D HERE ↑

# CRUISE COMPASS

TEAR HERE ↑

## DAY 7

*Brilliance of the Seas*°

KUSADASI, TURKEY

Tuesday, July 5, 2005

**TODAY'S FORECAST**  
Partly Cloudy, 76°F

**SUNRISE** 5:55 am  
**SUNSET** 8:35 pm

**NEXT PORT OF CALL**  
Santorini, Greece

**Kusadasi (Ephesus) Turkey**  
Kusadasi is your gateway to Ephesus, a city created by the Ionians in the 11th century B.C. and later expanded by the Romans. Now considered one of the greatest reconstructed sites in the ancient world, the region also hosted the likes of Cleopatra, Mark Antony, the Virgin Mary, and John the Apostle.

### EXPLORATIONS! Shore Excursions

Already looking forward to Santorini? Why not get a head start and buy your cable car tickets onboard. Tickets are \$4.65 and are refundable if not used. Stop by the Explorations! Desk on Deck 4 for assistance or questions. **The deadline to purchase or cancel tours for Athens is today at 9:30 am.**

**Discover Shopping Ashore** – Win a diamond solitaire ring! Check your coupon insert and bring it with you to Christ Jewelers, #5 on your map and enter to win a diamond solitaire ring! This is also your day for all your carpet and rug shopping!

### TONIGHT'S ENTERTAINMENT

ROYAL CARIBBEAN INTERNATIONAL PROUDLY PRESENTS HEADLINER SHOWTIME

Starring the Dynamic Violin Artistry of "Duel"

Hosted by your Cruise Director Bill

Each Evening, Deck 5 & 6

9:00 pm - Main Seating/Curea

11:00 pm - Second Seating/Curea



**ARRIVAL** 6:00 am  
**ONBOARD** 6:30 pm  
**DEPARTURE** 7:00 pm

### TODAY'S TIPS

- Suggested attire for this evening is **Casual**.
- The Gangway is located on Deck 2, Centrum.
- **Important Notice** – For the comfort and enjoyment of all our guests and the safety of our Junior Cruisers, all guests 17 years of age and younger must be clear of all public areas by 1:00 am.

• **Foreign Exchange Information** – To buy or sell Euros or exchange foreign currencies, please check your Daily Planner for times of the Foreign Exchange Desk, located on Deck 4 at the Guest Relations Desk.

The Turkish Lira and the new Turkish Lira are a restricted currency, hence we are unable to sell, buy or change onboard the ship. Euros are widely accepted in Kusadasi.

• **Helpful Health Information - Norovirus:** Royal Caribbean International has worked closely with the Centers for Disease Control to enhance its shipboard cleaning procedures to prevent the transmission of Norwalk or Norovirus. According to medical experts, the best way to prevent colds, flu and gastrointestinal illnesses is to wash one's hands thoroughly with soap and hot water after using the bathroom as well as before eating.

Out of concern for the health of our guests, if you are dining ashore, please choose an established restaurant instead of street vendors.

### LIAR'S CLUB GAME SHOW

Join your Cruise Director's Staff for lots of laughs!

10:15 pm, Colony Club, Deck 6.

### FAMILY KARAOKE HOUR

Sing your favorite songs!

11:00 pm – midnight, Colony Club, Deck 6.

### '80s DANCE PARTY

11:00 pm – 1:00 am, Starquest Disco, Deck 13.

### DINING IS SERVED

1st Seating 6:00 pm  
2nd Seating 8:00 pm  
3rd Seating 10:00 pm

### Central

Seating 6:00 pm  
Seating 8:00 pm  
Seating 10:00 pm

Get ready for fun! Check out the Daily Planner for each day's activities.



## OPEN HOURS

<b>Art Gallery</b>	24 hours		
<b>Art Gallery Desk</b>	7:00 pm - 10:00 pm	Deck 5	
<b>Brilliance Day Spa</b>	8:00 am - 10:00 pm	Deck 11	Dial 3887
Beauty & Hair Salon	8:00 am - 10:00 pm	Deck 11	Dial 3882
Teeth Whitening Clinic	8:00 am - 10:00 pm	Deck 11	Dial 3887
ShipShape Center (gym)	6:00 am - 10:00 pm	Deck 12	Dial 3888
(Guests 16 and older)			
Steam room and Sauna	8:00 am - 10:00 pm	Deck 11	
<b>Cards and Games</b>			
<b>Colony Club</b>	Available 24 hours	Deck 6	
<b>Casino Royale</b>	7:15 pm - late	Deck 6	
<b>Discover Shopping Guide</b>	Arrival - 8:30 am	Gangway	
	7:30 pm - 9:00 pm	Deck 5	
<b>Emergency Only</b>	(in case of)		Dial 911
<b>Explorations! Desk</b>	7:00 am - 9:30 am	Deck 4	
	6:30 pm - 8:30 pm		
<b>Explorations! ticket sales</b>	24 hours	RCTV	
<b>Floral Cart</b>	5:45 pm - 8:45 pm	Deck 5	
<b>Foreign Exchange Desk</b>	6:30 am - 9:30 am	Deck 4	
	7:00 pm - 8:30 pm		
<b>Future Cruise Vacation</b>	9:00 am - 11:00 am	Deck 12	
<b>Inquiries (Loyalty Ambassador)</b>	6:00 pm - 9:00 pm		
<b>Guest Relations Desk</b>	24 hours	Deck 4	Dial 0
<b>International Ambassador</b>	7:30 am - 10:30 am	Deck 8	Dial 8989
	6:00 pm - 8:30 pm		
<b>Library</b>	24 hours	Deck 9	
<b>Main Pool and</b>			
<b>Main Whirlpools</b>	24 hours	Deck 11	
*Subject to daily maintenance and cleaning.			
<b>Medical Facility</b>	8:00 am - noon	Deck 2	Dial 51
	2:00 pm - 6:00 pm		
	9:00 am - 11:00 am	Deck 2	
	4:00 pm - 6:00 pm		
<b>Doctor's Hours</b>			
<b>Photo Gallery</b>	6:00 pm - 11:00 pm	Deck 5	Dial 3852
<b>Photo Shop</b>	7:00 pm - 11:00 pm	Deck 5	
<b>Room Service</b>	24 hours		Dial 54
royal caribbean online <sup>SM</sup>			
(Internet)	24 hours	Decks 4,5,7	
<b>Shops On Board</b>	7:00 pm - 11:30 pm	Deck 5	
<b>Solarium Pool and</b>			
<b>Solarium Whirlpool</b>	24 hours	Deck 11	
(Guests 16 and older)			
<b>Family Swim Time</b>	11:00 am - noon		
(Solarium Pool)	5:00 pm - 6:00 pm		
*Subject to daily maintenance and cleaning.			
<b>Sports Deck Activities</b>			
<b>Sports Court</b>	24 hours	Deck 12	
<b>Country Club</b>	9:30 am - 10:30 am	Deck 12	
	5:30 pm - 7:30 pm		
<b>Golf Simulator</b>	9:30 am - 10:30 am	Deck 12	
(By reservation only, fee required)	5:30 pm - 7:30 pm		
<b>Fairways of Brilliance Golf</b>	24 hours	Deck 13	
<b>Rock Climbing Wall</b>	5:30 pm - 7:30 pm	Deck 13	
<b>Children's Water Slide</b>	3:00 pm - 5:00 pm	Deck 12	

**Ship's Agent in Kusadasi, Turkey**  
 Rafael Sigura as Agent  
 Ataturk Cad. Ege Vista Evleri B  
 3 / 1 09400 Kusadasi Aydin TR  
 Telephone Number: +90 (256) 618-07-69

Telephone numbers to the ship:  
 From USA & Canada: 1-888-724-7447  
 From other countries: 1-732-335-3285



Royal Caribbean

Get out there.

# DAILY PLANNER

FOLD HERE ↑

## DAY 7

*Brilliance of the Seas*

KUSADASI, TURKEY

Tuesday, July 5, 2005

**ARRIVAL** 6:00 am  
**ONBOARD** 6:30 pm  
**DEPARTURE** 7:00 pm

FOLD HERE ↑

### DINING SCHEDULE & AFTERNOON SNACKS

BREAKFAST		
6:00 am - 11:30 am	Windjammer Café	Deck 11
7:00 am - 9:00 am	Minstrel Dining Room	Deck 4
	Ala Carte and Express Buffet	
7:00 am - 10:00 am	Room Service Breakfast	Dial 54
LUNCH		
11:30 am - 3:00 pm	Windjammer Café	Deck 11
Closed	Minstrel Dining Room	Deck 4
DINNER		
6:00 pm	Main Seating, Minstrel Dining Room	Deck 5
6:30 pm	Main Seating, Minstrel Dining Room	Deck 4
6:30 pm - 9:30 pm	Casual Dining, Windjammer Café	Deck 11
8:30 pm	Second Seating, Minstrel Dining Room	Deck 5
9:00 pm	Second Seating, Minstrel Dining Room	Deck 4
<i>Please note that shorts and tank tops are not permitted in the dining room at dinner.</i>		
SPECIALTY DINING		
6:30 pm - 10:30 pm	<b>Chops Grille</b>	Deck 6
	The Best Steak on the High Seas	
	\$20 dining fee per person applies, gratuities included. (Reservations recommended. Dial 3340 or use RCTV.)	
6:30 pm - 10:30 pm	<b>Portofino</b>	Deck 6
	Intimate Italian Dining	
	\$20 dining fee per person applies, gratuities included. (Reservations recommended. Dial 3341 or use RCTV.)	
Dress Suggestion: Smart Casual. Guests 13 years and older are welcome. Please allow approximately two hours for dining. Cancellations with less than 24 hours notice will be charged a minimum fee of \$10.		
SNACKS		
6:30 am - 11:00 am	Latte-ludes - Centrum	Deck 5
3:00 pm - 6:30 pm	Afternoon Tea - Windjammer Café	Deck 11
3:00 pm - 11:00 pm	Latte-ludes - Centrum	Deck 5
4:00 pm - 7:00 pm	Tapas - Windjammer Café	Deck 11
4:00 pm - 7:00 pm	Seaview Café	Deck 12
9:00 pm - 1:00 am	Seaview Café	Deck 12
11:30 pm - 12:30 am	Midnight Delights	Decks 6 & 13

FOLD HERE ↑

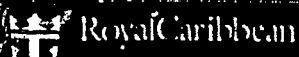

Get out there.

# CRUISE COMPASS

TEAR HERE ↑

## DAY 3

### Brilliance of the Seas®

LIVORNO, ITALY

Friday, July 1, 2005

TODAY'S FORECAST

Partly Cloudy, 88°F

SUNRISE

5:43 am

SUNSET

9:01 pm

NEXT PORT OF CALL

Civitavecchia, Italy

## Happy Canada Day!

It's day three, it must be Livorno - Welcome! Get ready to do and see things you only imagined in your dreams. Be sure to check with the Explorations! Desk for remaining availability of today's shore excursions. And if you've already booked a shore excursion, make sure you check your tickets for departure times and locations.

ARRIVAL	7:00 am
ONBOARD	6:30 pm
DEPARTURE	7:00 pm

### TODAY'S TIPS

- Suggested attire for tonight's dining is **Smart Casual**.
- The Gangway is located on Deck 2, Centrum.
- SeaPass Boarding Card - Please remember to have your SeaPass card in hand when leaving and returning to the ship. A security checkpoint will be set up at the gangways for your safety and security. Guests will not be permitted on or off the ship without this card.
- Guests on tours - Please check your tour ticket for time and location of departure.
- Foreign Exchange Information - To buy or sell Euros or exchange foreign currencies, please check your Daily Planner for times of the Foreign Exchange Desk, located on Deck 4 at the Guest Relations Desk.
- Towels - Should you desire an additional towel or a replacement, please contact your Stateroom Attendant.
- Important Notice - For the comfort and enjoyment of all our guests and the safety of our Junior Cruisers, all guests 17 years of age and younger must be clear of all public areas by 1:00 am.

### EXPLORATIONS! Shore Excursions

**Livorno Shuttle Bus** - Shuttle bus tickets are \$4 per person, one-way (\$8 round-trip) and are available at the Explorations! Desk on Deck 4, Centrum, during regular desk hours. Shuttle buses do not go to the train station. Public buses for the train station to Pisa or Florence are available directly across from the shuttle drop point. **Guests on tours do not need shuttle bus tickets.**

**Discover Shopping Ashore** - Italian gold the best in the world! The best shopping today is at Gold Corner, Florence. Whatever gold jewelry you are looking for you can find it at #1 on your shopping map. Also, if you are in the market for leather this cruise, Bottega Fiorentina in Florence is the best leather store this week!

### TONIGHT'S ENTERTAINMENT

#### ROYAL CARIBBEAN INTERNATIONAL PRESENTS PRODUCTION SHOWTIME

"Love and Forever"  
Featuring Songs from Broadway's New Musical  
Slam!

The Royal Caribbean Singers and Dancers  
Patricia Lentini, Deck 5 & 6

9:00 pm - Main Seating (Guests)

10:00 pm - Second Seating (Guests)



### MAJORITY RULES FAMILY GAME SHOW

Join the fun with your Cruise Director's Staff!  
10:15 pm, Colony Club, Deck 6.

### ROCK A ROKIE

Sing your favorite songs with Vicky & the Holding Company showband!  
11:00 pm - midnight, Colony Club, Deck 6.

### CANADA DAY BASH!

Join the celebrations!  
10:00 pm - late, Starquest Disco, Deck 13.

### DINNER SERVICE

18:00 - 20:00  
19:00 - 21:00  
20:00 - 22:00

Smart Casual

Second Seating - 10:00 pm  
Second Seating - 10:00 pm

TEAR HERE ↑

Get ready for fun! Check out the Daily Planner for each day's activities.

**OPEN HOURS**

<b>Art Gallery</b>	24 hours		
<b>Art Gallery Desk</b>	7:00 pm - 10:00 pm	Deck 5	
<b>Brilliance Day Spa</b>	8:00 am - 10:00 pm	Deck 11	Dial 3887
Beauty & Hair Salon	8:00 am - 10:00 pm	Deck 11	Dial 3882
Teeth Whitening Clinic	8:00 am - 10:00 pm	Deck 11	Dial 3887
ShipShape Center (gym)	6:00 am - 10:00 pm	Deck 12	Dial 3888
(Guests 16 and older)			
Steam room and Sauna	8:00 am - 10:00 pm	Deck 11	
<b>Cards and Games, Colony Club</b>	Available 24 hours	Deck 6	
<b>Casino Royale</b>	7:15 pm - late	Deck 6	
<b>Discover Shopping Guide</b>	Arrival - 8:30 am	Gangway	
	7:30 pm - 9:00 pm	Deck 5	
<b>Emergency Only</b>	(in case of)		Dial 911
<b>Explorations! Desk</b>	7:00 am - 9:30 am	Deck 4	
	6:00 pm - 8:00 pm		
<b>Explorations! ticket sales</b>	24 hours	RCTV	
<b>Floral Cart</b>	6:00 pm - 9:00 pm	Deck 5	
<b>Foreign Currency Exchange</b>	6:30 am - 10:30 am	Deck 4	
	6:00 pm - 8:30 pm		
<b>Future Cruise Vacation</b>	9:00 am - 11:00 am	Deck 12	
<b>Inquiries</b>	6:00 pm - 9:00 pm		
(Loyalty Ambassador)			
<b>Guest Relations Desk</b>	24 hours	Deck 4	
<b>International Ambassador</b>	7:30 am - 9:00 am	Deck 8	Dial 8989
	6:30 pm - 8:30 pm		
<b>Library</b>	24 hours	Deck 9	
<b>Main Pool and Main Whirlpools</b>	24 hours	Deck 11	
* Subject to daily maintenance and cleaning.			
<b>Medical Facility</b>	8:00 am - noon	Deck 2	Dial 51
	2:00 pm - 6:00 pm		
	9:00 am - 11:00 am	Deck 2	
	4:00 pm - 6:00 pm		
<b>Doctor's Hours</b>	5:00 pm - 11:00 pm	Deck 5	Dial 3852
<b>Photo Gallery</b>	7:00 pm - 11:00 pm	Deck 5	
<b>Photo Shop</b>	24 hours		Dial 54
<b>Room Service</b>			
<b>royal caribbean online<sup>SM</sup></b>	24 hours	Decks 4,5,7	
(Internet)			
<b>ShipShape Center (gym)</b>	6:00 am - 10:00 pm	Deck 12	Dial 3887
(Guests 16 and older)			
<b>Shops On Board</b>	7:00 pm - midnight	Deck 5	
<b>Solarium Pool and</b>			
<b>Solarium Whirlpool</b>	24 hours	Deck 11	
(Guests 16 and older)			
<b>Family Swim Time</b>	11:00 am - noon		
(Solarium Pool)	5:00 pm - 6:00 pm		
* Subject to daily maintenance and cleaning.			
<b>Sports Deck Activities</b>			
<b>Country Club</b>	9:30 am - 10:30 am	Deck 12	
	6:30 pm - 8:00 pm		
<b>Golf Simulator</b>	9:30 am - 10:30 am	Deck 12	
(By reservation only, fee required)	6:30 pm - 8:00 pm		
<b>Fairways of Brilliance Golf</b>	24 hours	Deck 13	
<b>Rock Climbing Wall</b>	6:30 pm - 8:00 pm	Deck 13	
<b>Sports Court</b>	24 hours	Deck 12	
<b>Children's Water Slide</b>	3:00 pm - 5:00 pm	Deck 12	

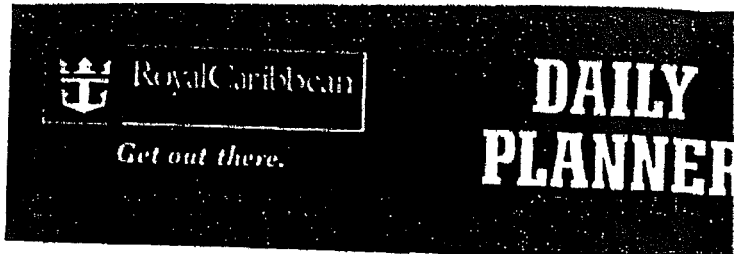

**DAY 3** Brilliance of the Seas<sup>®</sup>  
LIVORNO, ITALY  
Friday, July 1, 2005

**ARRIVAL** 7:00 am  
**ONBOARD** 6:30 pm  
**DEPARTURE** 7:00 pm

**DINING SCHEDULE & AFTERNOON SNACKS**

<b>BREAKFAST</b>		
6:00 am - 11:30 am	Windjammer Café	Deck 11
7:00 am - 9:00 am	Minstrel Dining Room	Deck 4
	Ala Carte and Express Buffet	
7:00 am - 10:00 am	Room Service Breakfast	Dial 54
<b>LUNCH</b>		
11:30 am - 3:00 pm	Windjammer Café	Deck 11
Closed	Minstrel Dining Room	Deck 4
<b>DINNER</b>		
		<b>SMART CASUAL</b>
6:00 pm	Main Seating, Minstrel Dining Room	Deck 5
6:30 pm	Main Seating, Minstrel Dining Room	Deck 4
6:30 pm - 9:30 pm	Casual Dining, Windjammer Café	Deck 11
8:30 pm	Second Seating, Minstrel Dining Room	Deck 5
9:00 pm	Second Seating, Minstrel Dining Room	Deck 4
<i>Please note that shorts and tank tops are not permitted in the dining room at dinner.</i>		
<b>SPECIALTY DINING</b>		
6:30 pm - 10:30 pm	<b>Chops Grille</b>	Deck 6
	The Best Steak on the High Seas	
	\$20 dining fee per person applies, gratuities included.	
	(Reservations recommended. Dial 3340 or use RCTV.)	
6:30 pm - 10:30 pm	<b>Portofino</b>	Deck 6
	Intimate Italian Dining	
	\$20 dining fee per person applies, gratuities included.	
	(Reservations recommended. Dial 3341 or use RCTV.)	
<b>SNACKS</b>		
6:30 am - 11:00 am	Latte-tudes - Centrum	Deck 5
3:00 pm - 6:30 pm	Afternoon Tea - Windjammer Café	Deck 11
3:00 pm - 11:00 pm	Latte-tudes - Centrum	Deck 5
4:00 pm - 7:00 pm	Tapas - Windjammer Café	Deck 11
4:00 pm - 7:00 pm	Seaview Café	Deck 12
9:00 pm - 1:00 am	Seaview Café	Deck 12
11:30 pm - 12:30 am	Midnight Delights	Decks 6 & 13
24 hours	Coffee Station - Windjammer Café	Deck 11
24 hours	Room Service	Dial 54

FOLD HERE ↑

FOLD HERE ↑

FOLD HERE ↑

**Ship's Agent in Livorno, Italy**  
Hugo Trumpy SRL  
183 Viale Italia  
57127 Livorno  
Telephone Number: 011-39-0586-812-266

---

Telephone numbers to the ship:  
From USA & Canada: 1-888-724-7447  
From other countries: 1-732-335-3285

# Explore!



Get out there.

# Shopping in paradise

Florence  
History

**F**ew nations, let alone cities, can boast such an overpowering array of talent – literary, artistic and political – concentrated over so short a period of time. Florence became the center of artistic patronage in Italy under the Medici family, who made their fortune in banking and ruled the city as an independent state for some three centuries. During the years of rule under Lorenzo de Medici, Florentines held fiercely onto independence in the face of papal resentment. Later, in the late 18th century, Florence fell under Austrian and then French rule. In the 19th century, Florence was, for a short time, the capital of the kingdom of Italy. Today, Florence is a city to be savored, its finest monuments and works of art to be lingered over.

Cimabue and Giotto, the fathers of Italian painting, lived in Florence, along with Arnolfo and Andrea Pisano, reformists of architecture and sculpture; Brunelleschi, Donatello and Masaccio, founders of the Renaissance; and the universal geniuses, Leonardo and Michelangelo. Their works, along with those of many generations of artists, up to the masters of the present century, are gathered in the city's many museums. Thanks to Dante, the Italian language was born in Florence; with Petrarch and Boccaccio, literary studies were affirmed; with Humanism, the philosophy and values of classical civilization were revived; with Machiavelli, modern political science was born; with Guicciardini, historical prose; and with Galileo, modern experimental science.

Originally a university town, Florence is now home of many specialized institutes, making it an international cultural center. It is also a city of indoor pleasures. Its chapels, galleries and museums are all fascinating treasures. They embody the complex, exhilarating and often elusive spirit of the Renaissance more fully than any other place in the country. The Arno River divides the city into two parts. The Santa Maria Novella, San Giovanni and Santa Croce are to the north, and "Diladaddamo", the area of Santo Spirito, is to the south.

An hour's drive from Florence lie the marvels of Pisa, where the 800-year-old Leaning Tower, delicate as carved ivory, continues to defy gravity alongside the exquisite marble cathedral and baptistry. Designed in 1172 by Bonanno Pisano and Tedescho, the cylindrical campanile, or bell tower, is comprised of a ground floor, six stories of open loggia and then the bell chamber. Over 400 years later, Galileo, Pisa's leading luminary, is supposed to have used the tower to demonstrate the principles of gravity.

Livorno (port city) is located in the center of Italy's hilly Tuscany region, the gateway to Florence. This was the birthplace of the Italian language and of the Inspirational Renaissance movement. From the 13th through the 16th centuries, this era of great creative freedom encouraged artists, scientists, writers and architects to create some of the world's most noted masterpieces. Among the many who reached the heights of success were Dante, Donatello, Michelangelo, Giotto, Botticelli, da Vinci and Machiavelli. This powerful era of achievement spread across Italy and into other parts of Europe, making the Middle Ages one of the most prosperous periods in European history.

### Shopping Warning

Whilst you may visit various stores during your time in port, please note carefully that the 60-day guarantee is only applicable to the stores mentioned herein. Complete details of the guarantee are found on the back of this map. Let the choice be yours and shop with confidence.

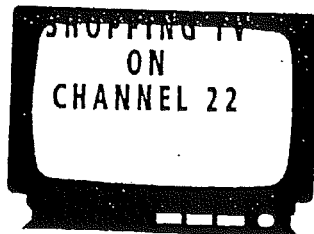

PLACES TO

SEE

#### A. CATHEDRAL OF SANTA MARIA DEL FIORE

It is open 10.00 – 15.30 except Thursday and Saturday  
13.30 – 16.45 on holidays and Saturday except the 1st of the month 10.00 – 15.30 the 1st Saturday of the month  
10.00 – 17.00 on Thursday

#### B. MUSEO DELL'OPERA DEL DUOMO

It is open from 09.00am to 07.30pm from Monday through Saturday. It is open from 01.30pm to 04.45pm on Sunday. (Admission fee)

#### C. PALAZZO DELL' SIGNORIA (KNOWN AS PALAZZO VECCHIO)

From June 15th to September 15th: It is open from 09.00am to 07.00pm on Tuesday, on Wednesday and Saturday. On Monday and on Friday it is open from 09.00am to 11.00pm. On Thursday it is open from 09.00am to 02.00pm. On Sunday it is open from 09.00am to 02.00pm. From September 16th to June 14th: It is open from 09.00 to 07.00pm from Monday through Saturday. On Thursday it is open from 09.00am to 02.00pm. On Sunday it is open from 09.00am to 02.00pm. (Admission fee)

#### D. UFFIZI GALLERY

It is open 08.15 – 18.50 Tuesday through Saturday. It is closed on Monday. (Admission fee)

#### E. ACCADEMIA GALLERY

It is open 08.15am – 18.50pm from Tuesday through Sunday. It is closed on Monday. (Admission fee)

#### F. SANTA CROCE

It is open from 09.30am to 05.30pm from Monday through Saturday and from 03.00pm to 05.30pm on Sunday. From Sep. 16th to June 14th 2002 it is open from 09.30am to 12.30pm and from 03.00pm to 05.30pm from Monday through Saturday and from 03.00pm to 05.30pm on Sunday.

#### G. PIAZZALE MICHELANGELO

Renowned for its panoramic views of Florence and the Arno valley, this terrace is a popular spot with locals and tourists. Created as part of major restructuring of the city walls, Poggi's sumptuous terrace is typically 19th century. In 1871, Poggi designed a monument base dedicated to Michelangelo. The monument itself was to be composed of copies of Michelangelo's works, including David and the Medici chapel sculptures from San Lorenzo. When the terrace was finished, Poggi designed the hillside building, now a restaurant, as a museum for Michelangelo's works.

Locations found on inside map



Look for this banner in all recommended & guaranteed stores.

# FLORENCE

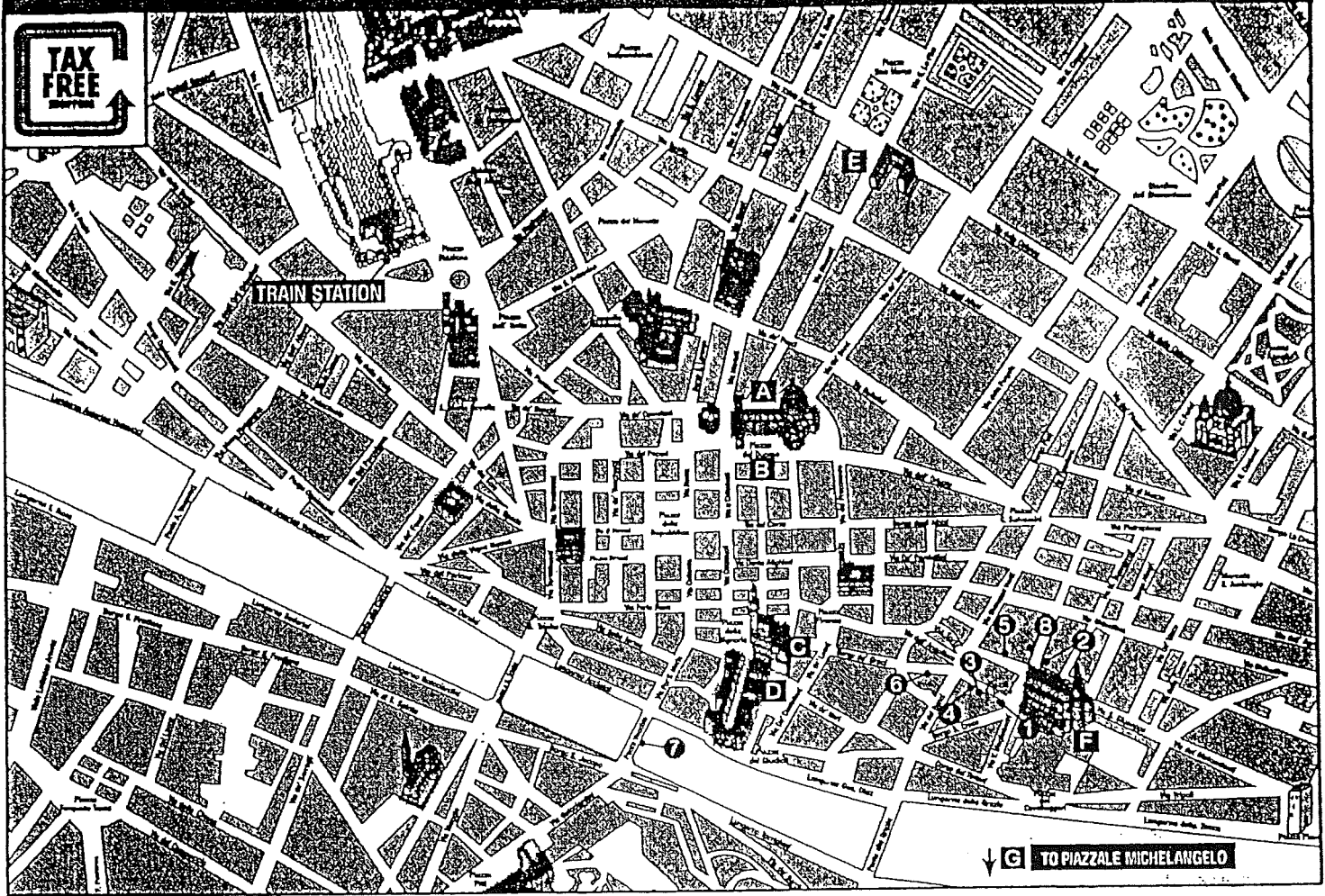

# LIVORNO

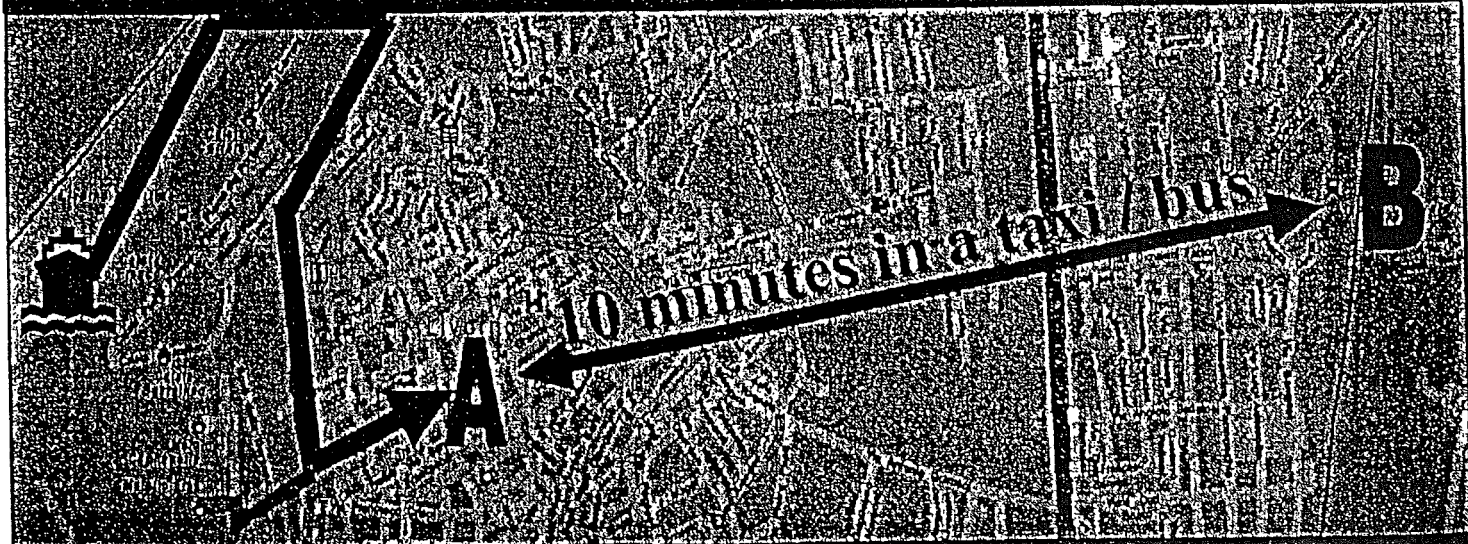

A - Shuttle drop off Piazza Grande

B - Livorno Centrale Train Station for Pisa & Florence

# CRUISE NEWS

## BEHIND THE NAME TAGS

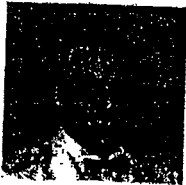

### MICHAEL LACHTARIDIS, CAPTAIN

Captain Michael Lachtaridis was born on an island named Samos, in Greece. He comes from a long line of seafarers. His father spent 43 years at sea as an Engineer and his grandfather as Captain. Captain Michael graduated from the Greek Merchant Marine Academy in 1968. For the first five years, he spent time on freighters traveling all over the world. In 1973, he served his required military service in the Greek Navy as an Ensign Officer on a destroyer. In 1976, he returned to the Merchant Marine serving on various ferry boats and cruise ships. In 1980, he received his Master's License and joined Western Cruise Lines. Later, Western Cruise Lines and Eastern Cruise Lines became Admiral Cruise Lines and later merged with Royal Caribbean International. Since 1980, he has sailed on the east and west coasts of the United States cruising to the Caribbean, Mexico and Alaska. In November 1993, he joined the inspection team in St. Nazaire, France, and followed the construction of the Legend of the Seas. On her completion, he took command and sailed her across the Atlantic to the United States. After 33 years as a seaman, he has found that life at sea is very challenging and exciting.



### BILL BRUNKHORST, CRUISE DIRECTOR

Bill hails from Carlstadt, N.J., a small town in the shadow of the "Big Apple", New York City. As a teenager, Bill entered the field of competitive dancing with his sister Elaine as his partner. Several years and numerous dance titles later, they became the U.S. Junior Ballroom Dance Champions. This led to a hectic performance schedule on the east coast highlighted by winning the national title at Madison Square Garden and appearances on television shows including "Star Search". Bill continued to dance his way through college by performing at supper clubs and resorts in the New York area, and graduated from William Paterson University with a degree in Business Administration. In 1984, after several years in the business world, he teamed up with his sister Joan to work and perform on Royal Caribbean International. In 1988, he was promoted to Cruise Director. Since then, he has been Cruise Director on many of the Royal Caribbean International ships. As Cruise Director, Bill heads a division of some 70 people which include the Cruise Director's Staff, musicians, entertainers and production staff. He will do everything possible to ensure you have a great cruise vacation here on the beautiful Brilliance of the Seas.



### HENRI ROSIER, EXECUTIVE CHEF

Brought up in a family-owned hotel in the Netherlands, where helping in the kitchen at a very young age came naturally, Henri gained a passion and respect for the creation of food. Henri completed a chef and waiter apprenticeship in the Netherlands, and studied Food Technology, Culinary Art, Bakery and Pastry. He was a Commander in NATO and, after his military service, started his career. For two years in France, he worked in one and two star Michelin hotels and restaurants, spent five years in Switzerland where he worked in ski resorts and grand hotels, and finished a Swiss Hotel Management Course. Working as a consultant helping to open a restaurant in Florence, Italy, was another highlight of his career. Now he has settled down in Australia, where he has worked for The Ritz Carlton and Hyatt Hotels, and owned his own catering and restaurant businesses. With a goal of working on a cruise liner and having the full support of his wife and children, it's a great feeling for Henri to be able to share his experiences with his galley team and our guests onboard. Good food is great for the soul!



### GEOFFREY BENNUN, HOTEL DIRECTOR

Geoffrey Bennun was born in South Africa and educated at Millfield School in England. After studying hotel management in London, he immigrated to Canada where he worked with Four Seasons and Canadian Pacific Hotels. In 1988, he immigrated to Australia where he managed resorts and hotels until finding his way to Surabaya, Indonesia, where he opened the first of three Radissons in Asia. After 7 years managing hotels and resorts in Indonesia and Vietnam, he returned to Sydney for 2 years to work with the Sydney Olympic Games as the General Manager of the 4,433 room Media Village. After the Olympics, he spent 4 years with Six Senses Resort in Thailand opening and managing their Evason Resorts and Spas in Hua Hin and Koh Samui. Following a successful international career in the hotel industry, Geoffrey has joined Royal Caribbean International as a Hotel Director. He hopes that you'll have the vacation of a lifetime with us on the Brilliance of the Seas.

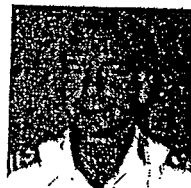

### BIRGER FISKUM, STAFF CAPTAIN

Birger Fiskum was born and grew up in a small town in the northern part of Norway called Sandnessjoen. As a young boy, his interest for the maritime life was evident. The seas has always been a part of his life as his father was a Captain. When he was a kid, he often went together with his father onboard the ships, so that Birger would become a sailor was obvious for him from the early years. At the age of 17, Birger started working on ships. In early 1983, he joined the Royal Caribbean Cruise Line's Nordic Prince as a Junior Seaman and worked his way up in the ranks. Then after working as a Deck Hand on ships on the Norwegian Coast for several years, he decided to join the Merchant Marine Academy. After graduating from the Marine Academy, he started sailing on ferries and high speed ferries on the Norwegian Coast. After sailing as Captain of the ships in Norway for several years, he decided to rejoin Royal Caribbean International in 2000. He has sailed on Mega Class, Vision Class, Voyager Class and Radiance Class ships and is now proud to be on the Brilliance of the Seas as her Staff Captain and second in command.



### MARTA ADASME, INTERNATIONAL AMBASSADOR

Marta was born in the countryside close to the Andes Mountains in the central region of Chile, country of a wide variety of landscapes and good wines. She attended university and received a degree in English Teaching. For some time, she worked at a high school and then she moved to work for a foreign trade office in Talca, Chile. After five years, she wanted to see the world and, in 1996, she joined Royal Caribbean International. From then on, she has worked at different positions onboard six Royal Caribbean International ships, having the chance to see places she had only dreamt of, not to mention the luck she feels to have had the opportunity to meet great friends from different cultures and latitudes! During all these years, the only time she has been away from the company has been to improve her language skills. She learnt French at Université Catholique de l'Ouest in Angers - France, and studied German in Augsburg - Germany. As the International Ambassador onboard the Brilliance of the Seas, Marta is pleased to provide you with language assistance and to help you make your cruise vacation a wonderful and unforgettable experience.

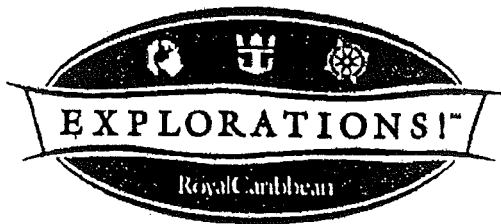

*Brilliance of the Seas*

**Shuttle Order Form – 12 Night Mediterranean – June 29<sup>th</sup>, 2005 Sailing**

Please fill out the form as follows:

- Complete the box below by printing your name, stateroom and onboard folio number, followed by your signature.
- Write the number of tickets you require
- Place this order form in the drop off box located at the Explorations! Desk, Deck 4.
- Your tickets will be delivered to your stateroom within 24 hours.

NAME: _____	STATEROOM: _____	FOLIO #: _____
SIGNATURE: _____		LOCATED ON THE BOTTOM RIGHT-HAND CORNER OF YOUR CRUISE CARD
(Missing or illegible information will delay the processing of your order)		

**PLEASE PURCHASE YOUR SHUTTLE BUS TICKETS BY THE DAY PRIOR TO ARRIVING IN THE PORT OF CALL. Shuttle tickets are available at the Explorations! Desk / Guest Relations Desk (Deck 4 Centrum):**

PORT	PRICE PER PERSON EACH WAY	# OF TICKETS
LIVORNO	\$ 4.00	
CIVITAVECCHIA	\$ 4.00	
MYKONOS	\$ 4.00	
SANTORINI	\$ 4.65	



### Local Currency

The unit of currency in this port of call is the euro. There are 8 euro coins denominated in 2 and 1 euros, along with 50, 20, 10, 5, 2, and 1 cent pieces. Every euro coin will carry a common European face. On the obverse, each Member State will decorate the coins with their own motifs. No matter which motif is on the coins they can be used anywhere inside the Member States. There are 7 euro notes. In different colors and sizes, they are denominated in 500, 200, 100, 50, 20, 10, and 5 euros. The notes will be uniform throughout the euro area; unlike coins, they will have no national side. All euro notes are legal tender in all countries of the euro area.



### Post Office/Telephone Facilities

The Post Office is located on Via Cairoli in Livorno, open 8:30 a.m. - 1:40 p.m., Tuesday through Friday, 8:30 a.m. - 12:30 p.m. Saturday.

There is a facility for making international telephone calls at the Post Office. Most public telephones take local coins and/or telephone cards which can be purchased at the Post Office or Tobacconists. You can also place a call with your personal calling card using the following access codes: AT&T: 172-1011 / MCI: 172-1022 / SPRINT: 172-1877



### Tourist Information

The Municipal Tourist Office in Florence is located on Borgo Santa Croce, tel.: 055/234.04.44, open 9:00 a.m. - 7:00 p.m. daily. There is a Tourist Information Office in Piazza della Signoria, Florence, tel.: 2302124.

In Livorno, the Tourist Information Office is located in Piazza Cavour, tel.: 0586/89.81.11, open 9:00 a.m. - 1:00 p.m. daily.



### Transportation

There are a few taxis available at the pier, however, most prefer to accept full-day fares to Pisa or Florence. It is important to negotiate a fare before departing. Some taxi drivers may accept U.S. Dollars. The train station is located approximately 3 miles from the Ship's berth. For further information regarding train schedules to Florence and Pisa, check with the staff at the Shore Excursion Desk or the Port Lecturer. The ancient and historic city of Florence is closed to most automobile traffic. It is suggested to wear comfortable walking shoes when entering Florence as the great majority of sightseeing must be done by foot.



### Useful Words

Yes • Sì No • No  
Good-bye • Arrivederci Thank-you • Grazie  
You're Welcome • Prego

# PORT Explorations

## LIVORNO

(Florence/Pisa)



### General Information

Livorno belongs to the region of Tuscany, which incorporates the west coast area of central Italy and includes the historic and culturally significant towns of Florence and Pisa.

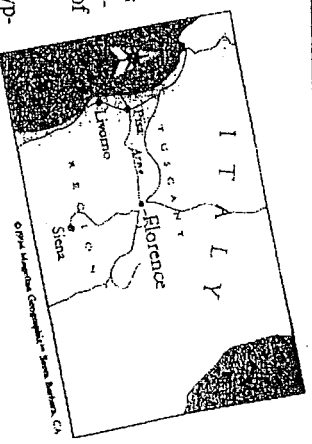

The Tuscan climate is typically Mediterranean, the topography a combination of fertile valleys and sloping green hills on which Cypress trees thrive. The beauty of the countryside is featured in many paintings created by some of the most famous renaissance artists who flocked to Florence during this period.

The people of Tuscany are noted for their charm, generosity and taste for good living. They take great pride in their art and architectural treasures.

Livorno developed as a trading port during the 15th century and reflected the decline of Pisa as a result of the silt up of the River Arno. Today trade includes; timber, marble, alabaster and automobiles, as well as various craft items, most of which is derived from Florence.

Pisa is situated a little inland, approximately 12 miles from Livorno, on the banks of the River Arno. It was once a republic and city of commercial importance, and bears witness to this period with it's majestic buildings and art works, the most famous being the Leaning Tower.

Florence, also found on the River Arno some 62 miles from Livorno, dates from 800 BC when a settlement was first established at a fording point on the river. Florence is a beautiful city, small and compact with narrow streets and large open squares. It is the 6th largest city in Italy, with a population of 500,000. The old quarter, with it's renaissance architecture, paintings and sculptures, could almost be described as a living museum.





# Places of Interest

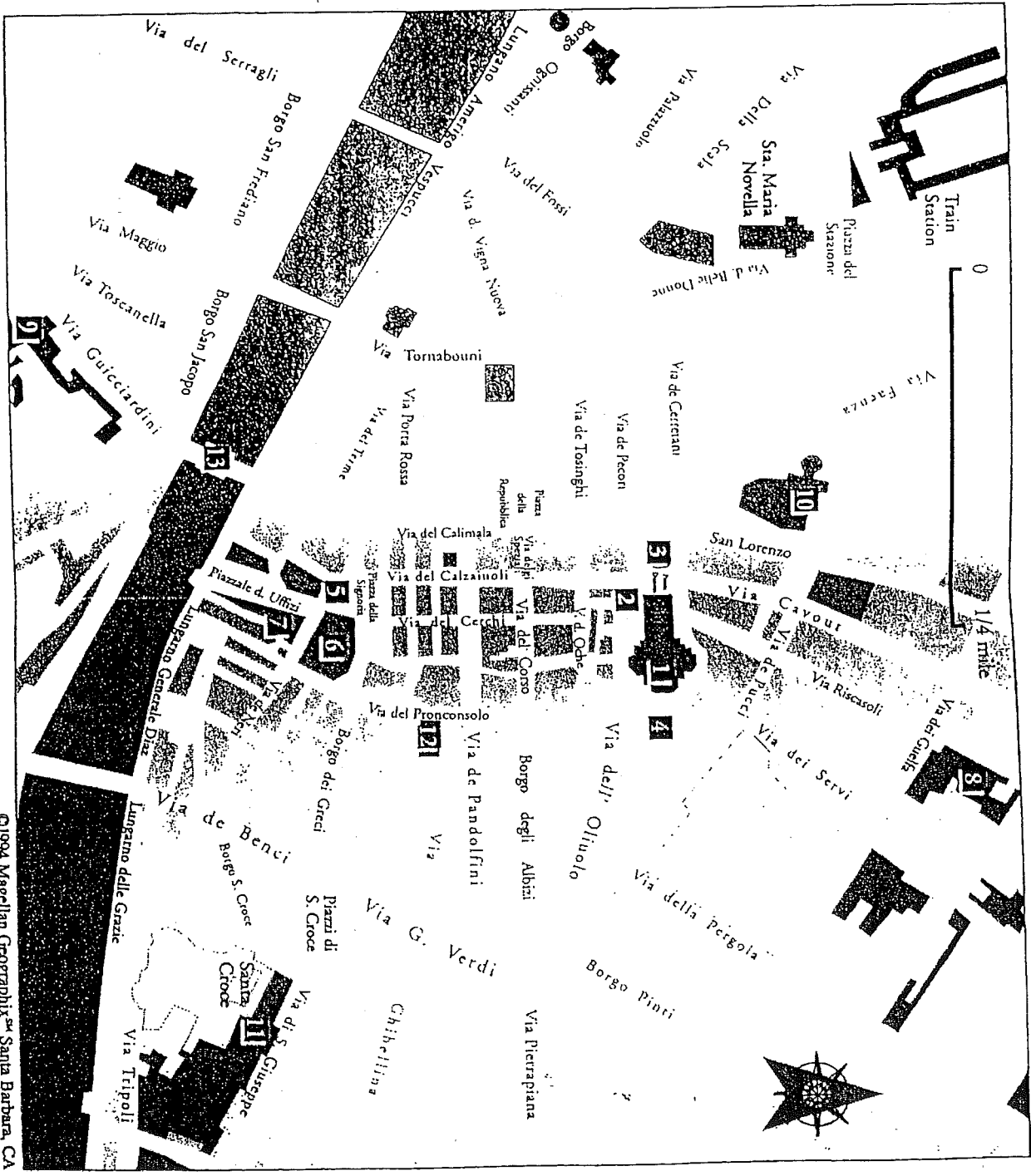



## HISTORY

Florence and Pisa developed as Roman military trading towns. With the decline of the Roman Empire there endured a period of chaos, during which various peoples vied for control, including: the Byzantines, Goths and Lombards. It wasn't until the 8th century, with the introduction of Feudalism, that any kind of structured organization existed at all.

While Pisa had been a republic since the post-Roman period and had continued to flourish as a commercial and seafaring town, Florence didn't become self-governing until 1138. Shortly thereafter, Pisa fell under the control of Florence.

It was in the 13th century that the balance of power was transferred from the wealthy to the merchant population, and this brought about a period of economic growth, with Florence emerging as an important European center of finance and commerce.

Florence suffered greatly in 1347 and 1348 when at least half of its population were lost to the 'Black Death' (Plague).

In 1422 Giovanni Bicci Medici was elected Chief of the Republic of Florence and the control of the community returned to the wealthy. Prosperity continued and the Medici family remained in power for over 300 years, devoting much of their wealth to art and science. Following the romanesque and gothic styles of the medieval period, the reign of the Medicis coincided with the start of the Renaissance period and artists such as Michelangelo, Leonardo Da Vinci and Raphael all found inspiration in Florence and contributed to the city's works of art and architecture.

Florence was incorporated into Italy in 1860 and was recognized as the country's capital during the period from 1865, until Rome was chosen in 1870.

During World War II Florence suffered some damage as the retreating Germans blew up the City's bridges, all except the Ponte Vecchio.



## Shore Excursions

To make the most of your visit to Livorno, Pisa, and Florence we suggest you take one of our organized Shore Excursions. For information concerning tour content and pricing consult your Shore Excursion Brochure or contact the Shore Excursion Desk.



## Local Customs

**Bargaining:** Most items have fixed prices, but it may be possible to get a discount on a large purchase. It is normal to bargain at markets, except for food items.

**Tipping:** Generally a 15% service charge is added to restaurant bills, however, as this amount doesn't all go to the waiter, it is normal to offer a 5% tip to the waiter in addition to any service charge. For taxi drivers, a 5 - 10% tip is acceptable.

**Local Cuisine:** Pasta is most widely associated with Italian cuisine and there are many different types of pasta as well as sauces to accompany them. Try Fazzoletti, pasta filled with ricotta cheese and spinach. Some Tuscan specialties include: Ribollita, which is a variation on Minestrone, Papardalle - broad noodles, Stracotto, a beef stew with beans, and Bistecca alla Fiorentina, a charcoal grilled T-Bone steak marinated in olive oil and black pepper.

**Drink Specialties:** Espresso and Capuccino coffees are very popular. It is common in Italian cafes to take a coffee standing at the bar and often there is no seating. Chianti is the most famous wine of Italy, but the region of Tuscany produces a number of very good quality wines. Bottled water is recommended.

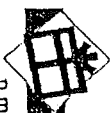

## Shopping Facilities

Shops are generally open from 9:00 a.m. - 1:00 p.m. and 4:30 p.m. - 7:30 p.m. Monday thru Saturday. In Florence, some souvenir stores open on Sundays.

The Italians are renowned for their sense of dress and style, it is not surprising therefore, to find plenty of quality clothes stores and boutiques, particularly in Florence where the designer boutiques are to be found along Via de'Tornabuoni and Via della Vigna Nuova. Shops are also found on Via Calzainoli and Via del Corso. In Livorno the main shopping areas are to be found around Piazza Grande and Via Grande, approximately 1 mile from the Ship's berth.

Apart from clothing, quality leather products are also plentiful and considered good value for money. Mosiacs and inlays are specialties, as are gold items which can be found in Florence around the Ponte Vecchio. For souvenirs check-out the Straw Market (Mercato Nuovo), also in Florence, located at Via Calimala. Some tourist orientated stores may accept U.S. Dollars, most accept major credit cards.

Value Added Tax (VAT), is added to most purchases. Visitors who spend over a certain amount may be entitled to re-claim some or all of the tax paid, however, regulations and conditions governing the refund of VAT are subject to change and RCCL cannot guarantee the cooperation of local authorities.



## Notes

---



---



---



---



---

**2** **Bell Tower**, a free-standing tower adjacent to the Cathedral, stands 292 feet high and dates from the 14th century. The Tower is reputed to be one of the most beautiful in the world, decorated in colored marble. 414 steps take you to the top, for a fine view of the City. (Open 8:30 a.m. - 6:50 p.m., daily. Admission Charge.)

**3** **Baptistry**, an octagonal structure built in the 11th century, in romanesque style, contains many mosaics dating from the 13th and 14th centuries. It is famous for its three bronze gates on the east-side, designed by Ghiberti and referred to by Michelangelo as the 'Gates of Paradise'. (The originals are now housed in the Museo dell'Opera del Duomo close-by). (Open 12:00 p.m. - 6:30 p.m. Monday through Saturday, 8:30 a.m. - 1:00 p.m. on Sundays. Admission Charge.)

**4** **Museo dell'Opera del Duomo** contains some superb sculptures, including Michelangelo's unfinished Pietà, intended for his tomb. (Open 9:30 a.m. - 6:30 p.m. Monday through Saturday, 8:00 a.m. - 2:00 p.m. on Sundays. Admission Charge.)

**5** **Piazza della Signoria** is the City's largest square and represents the historical and commercial center. The Neptune Fountain can be found here, and the side-walk cafes attract Florentines and tourists alike.

**6** **Palazzo della Signoria** (Palazzo Vecchio) dominates the Piazza, with a copy of Michelangelo's statue of David adorning the stairway. (The original is now in the Accademia Museum). Completed in 1314, the Palace later became the seat of the City's Government and is today the City Hall, containing many frescoes and significant works of art. (Open 9:00 a.m. - 7:00 p.m. daily, 9:00 a.m. - 2:00 p.m. Thursday and Sunday. Admission Charge.)

**Loggia della Signoria** also in the Piazza of the same name, houses the bronze statuary, 'Perseus' by Cellini and the 'Rape of the Sabinas' by Giambologna. (Always Open.)

**7** **Uffizi Gallery**, located just off Piazza della Signoria, once the administrative offices of the Medici rule, now contains Italy's most important art collection, including gothic and renaissance works by such famous masters as: Giotto, Botticelli, Leonardo Da Vinci, Michelangelo, Raphael and Rubens. (Open 8:30 a.m. - 6:30 p.m. Tuesday through Sunday. Closed on Mondays. Admission Charge.)

**8** **Accademia Gallery** can be found on Via Ricassoli and contains some of Michelangelo's most important sculptures, including the 'Statue of David'. (Open 8:30 a.m. - 6:30 p.m. Tuesday through Sunday. Closed on Mondays. Admission Charge.)

**9** **Pitti Palace** was once the Grand Ducal and Medici residence and the Royal Palace of united Italy from 1865 - 1870, when Florence enjoyed brief recognition as the country's capital city. It now comprises a number of museums including: Museo degli Argenti which exhibits the Medici family's collection of gold, silver, jewels and cameos; Gallery of Modern Art, and the Palatine Gallery which contains a collection of priceless paintings. (Open 8:30 a.m. - 6:50 p.m. Tuesday through Sunday. Closed on Mondays. Admission Charge.)

**Boboli Gardens**, also located at the Pitti Palace, features 10 acres of ornate Italian gardens. (Open 9:00 a.m. - 1 hour before sunset. Closed 1st and last Monday of the month. Admission Charge.)

**10** **Church of San Lorenzo**, just off Piazza San Lorenzo, is of renaissance design and contains two shrines, an early one designed by Brunelleschi and a newer one, the interior of which was decorated by Michelangelo and includes several of his sculptures. (Open 7:00 a.m. - Noon, 3:30 p.m. - 6:00 p.m., 7:00 a.m. - Noon Sundays and Holidays) Medici Chapels, situated just behind the Church of San Lorenzo, contain the tombs of almost the entire Medici family. (Open 8:30 a.m. - 5:30 p.m. Tuesday through Saturday. Open the 2nd & 4th Monday of each month. Admission Charge.)

**11** **Santa Croce**, located on Piazza Santa Croce, was begun in 1294 built in gothic style. It now contains the tombs of some of Italy's great citizens including: Michelangelo, Galileo, Ghiberti and Machiavelli. Adjacent museum contains various frescoes and statues taken from church. (Open 9:30 a.m. - 5:30 p.m. Monday through Saturday, 1:00 p.m. - 5:30 p.m. on Sundays and Holidays. Admission Charge.)

**12** **Bargello Palace** - This austere looking fortress was once the of Magistrates and later became a prison. It now contains the National Museum and is considered on a par with the Uffizi Museum, exhibiting many fine Italian renaissance sculptures by such masters as: Michelangelo, Verrocchio and Donatello. (Open 8:15 a.m. - 1:50 p.m. Tuesday through Saturday and first and third Monday and second and fourth Sunday of the month.)

**13** **Ponte Vecchio** is the oldest bridge remaining in Florence. It is with goldsmiths' shops, it appears to be a normal street until reach the middle where the River Arno can be seen flowing beneath.

## Pisa

**Leaning Tower**, located at Piazza del Duomo in the Campo dei Miracoli was begun in 1172, however, having only completed three of the six stories planned, building was abandoned due to the fact that it was leaning. The Tower was completed in the mid-14th century. Standing 180 feet high built of white marble, it now leans a total of 14 feet from the perpendicular and continues to move at the rate of  $\frac{1}{4}$ " per year.

**Cathedral**, also located at Piazza del Duomo, was built in 1063 in simple geometric design. The cavernous interior is supported by 6 columns and it contains some beautiful mosaics. (Open 10:00 a.m. - 7:40 p.m. Tuesday through Saturday, 1:00 p.m. - 7:40 p.m. Sunday. Admission Charge.)

**Baptistry**, next to the Tower and Cathedral, was begun in 1152, but not completed until 1284. (Open 9:00 a.m. - 4:10 p.m., daily. Admission Charge.)

• Admission Charges are in local currency.

• In Italy it is frowned upon to wear shorts, sleeveless T-shirts or blouses.



### Local Currency

The unit of currency in this part of call is the euro. There are 8 euro coins denominated in 2 and 1 euros, along with 50, 20, 10, 5, 2, and 1 cent pieces. Every euro coin will carry a common European face. On the obverse, each Member State will decorate the coins with their own motifs. No matter which motif is on the coins they can be used anywhere inside the Member States. There are 7 euro notes. In different colors and sizes, they are denominated in 500, 200, 100, 50, 20, 10, and 5 euros. The notes will be uniform throughout the euro area; unlike coins, they will have no national side. All euro notes are legal tender in all countries of the euro area.

Banking hours are from 9:00 a.m. - Noon, 2:00 p.m. - 4:30 p.m. and Exchange Bureaus remain open until 6:00 p.m.



### Post Office/Telephone Facilities

The main Post Office (Poste) is located just off Avenue Albert 1st (Open 8:30 a.m. - Noon, 2:00 p.m. - 5:30 p.m. Monday through Friday.)

Many telephones in France accept "Telecartes" which can be purchased in the Terminal Building, Post Offices, and Tobacconists in either 50 or 120 unit denominations. You can also place a call with your personal calling card using the following access codes:

AT&T: 0800-99-0011 / MCI: 0800-99-0019 / SPRINT: 0800-99-0087



### Tourist Information

There is a Tourist information Office located in Jardin Binon, close to Avenue Albert 1st, tel.: 93.01.73.68. There is also a representative from the Tourist Office present in the Terminal. **4**



### Transportation

A limited number of taxis are usually available at the Pier **4**, and most will accept U.S. Dollars.

A mini bus operates from just outside the Terminal to Place de Masséna in Nice. Alternatively, a more frequent bus service runs from Avenue Albert 1st, approximately 1 mile from the Pier. A train service operates from Villefranche to: Nice, Cannes and Monte Carlo. The station is located about 1/2 mile to the right as you exit the Pier, along Quai Courbet. **3** If the Ticket Office is closed, there is an automated machine which accepts local coins only.



### Useful Words

Yes • Oui      No • Non  
 Good Day • Bonjour  
 Thank You • Merci  
 Good-bye • Au Revoir  
 You're Welcome • De Rien

This information has been compiled for the convenience of our guests and is intended solely for their use. While every effort is made to ensure that the information is accurate, we cannot be held responsible for any errors or omissions.

# Port Explorations

## Villefranche

### General Information

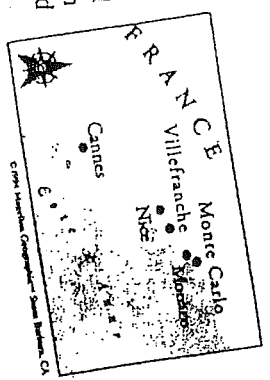

Villefranche is a small, coastal town, located in the heart of the French Riviera, which stretches from St. Tropez to Menton on the Italian border, and includes the cosmopolitan towns of; Cannes, Nice and Monte Carlo.

The Riviera, often referred to as the Côte d'Azur, with its beautiful beaches and pleasant climate, has developed into a major tourist resort. The hill-sides surrounding the Côte d'Azur contain many small, fortified towns which still retain much of their medieval character.

Villefranche is a charming little town, nestled against the hillside, overlooking the bay between Nice and Monte Carlo. The pace here is slow and the atmosphere restful.

Cannes, approximately 28 miles from Villefranche, was the first resort on the Côte d'Azur. Each May it attracts members of the 'Jet Set' for the famous Film Festival. The chic and the elegant display their wealth in the exclusive hotels that line the sea-front along Boulevard de la Croisette.

Nice, just 3 miles from Villefranche, is known as the capital of the French Riviera, its main attraction being its location, right in the middle of the Côte d'Azur. The beach, spanning the Baie de Anges, is lined by the Promenade des Anglais, built in 1824 and named for the British who paid for its construction.

Monte Carlo, some 6 miles from Villefranche, belongs to the Principality of Monaco and is governed independently, although the way of life is distinctively French. Known as the play-ground of the rich, it is famous for its wealth. Monaco is ruled by Prince Rainier III, a direct descendant of the Grimaldi family, who have reigned since 1275.

assumed control. Power continued to fluctuate between rulers in the area, but generally this was seen as a period of growth and development in terms of trade and culture.

In 1481, following the death of King René, Duke of Anjou, sovereignty passed to King Louis XI of France. Nice was an exception however, and became allied to the House of Savoy. Nice remained foreign to France, apart from a brief period during the reign of Napoleon, until 1860 when a vote was taken to resolve the issue.

During the French Occupation in World War II, the Côte d'Azur was left to the Italians. The Allied Forces landed in August 1944 along the coast of Provence, and began their move north towards Normandy.

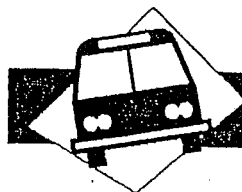

## Shore Excursions

To make the most of your visit to Villefranche and the Côte d'Azur we suggest you take one of our organized Shore Excursions. For information concerning tour content and pricing consult your Shore Excursion Brochure or contact the Shore Excursion Desk.



## Local Customs

**Bargaining:** Not a way of life in France.

**Tipping:** Generally service will be included in the bill, however, it is customary to leave a few coins. For taxis, a 10% gratuity is normal.

**Local Cuisine:** Wining and dining is a major occupation for the French, and this region in particular enjoys fresh fish. The most popular dish is Bouillabaisse – basically a fish stew, the recipe varies according to the Chef. Salade Niçoise combines basic salad ingredients with tuna, hard-boiled egg, green beans and anchovies. Try Ratatouille as a vegetable accompaniment, a tomato based dish with onions, egg plant, zucchini and subtle spices.

**Drink Specialties:** Pastis is popular amongst the local; clear aniseed flavored aperitif to which water is added. The region of Provence produces a range of good quality white and rose wines.

Bottled water is recommended.

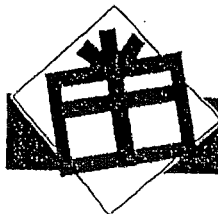

## Shopping Facilities

Shopping opportunities in Villefranche are limited. Nice, however, has a comprehensive range of shops, particularly along Avenue Jean Médicin, stretching from Place Masséna. Rather more exclusive shops can be found Monte Carlo on Rue des Moulins and Place du Casir. General opening hours are from 9:00 a.m. – Noon, 2:00 p.m. – 7:00 p.m. Monday through Saturday. U.S. Dollars are not accepted in France, however, most stores accept major credit cards.

Locally produced items include; perfume, pottery, olive wood products, paintings and clothing of Provençal fabric.

Value Added Tax (VAT), is added to most purchases. Visitors who spend over a certain amount may be entitled to re-claim some or all of the tax paid, however, regulations and conditions governing the refund of VAT are subject to change and RCCL cannot guarantee the cooperation of local authorities.



## Notes

---

---

---

---

---

---

### *Cannes*

**Boulevard de la Croisette** is famous for its exclusive hotels and designer boutiques which line the esplanade.

**Le Suquet** is the Old Town, situated on a small hill to the west of Cannes. The Lord's Tower, an ancient watch-tower built by the monks of Lérins, dominates the hill.

### *Nice*

**Chagall Museum**, located on Boulevard de Cimiez, contains a collection of Chagall's paintings. (Open 10:00 a.m. - 6:00 p.m., daily from July to September, 10:00 a.m. - 5:00 p.m., daily from October to June. Closed on Tuesday. Admission Charge.)

**Fine Arts Museum** can be found on Avenue des Baumettes and contains a collection of impressionist works. (Open 10:00 a.m. - Noon and 2:00 p.m. - 6:00 p.m., daily. Closed Monday. Admission Charge.)

**Matisse Museum**, located on Avenue des Arenes, contains many of the great artist's sketches, paintings and collages. (Open 10:00 a.m. - 6:00 p.m. daily. Closed Tuesday. Admission Charge.)

**Old Town** is lined with many interesting shops. Visit the Cours Saleya to see the flower market which is held in the mornings. There are many side-walk cafes in this area.

**Russian Orthodox Cathedral**, located on Avenue Nicolas II, is a 19th century building of pink brick and grey marble, it has six onion domes and presents quite a spectacle. (Open 9:30 a.m. - Noon and 2:30 p.m. - 5:00 p.m., daily, unless there is a wedding or other ceremony in progress. Closed Sunday morning. Admission Charge.)

### *Monaco*

**Prince's Palace**, situated on top of Monaco Rock, home of Prince Rainier III, was built in the last century. The Changing of the Guards takes place every morning at 11:55 a.m. (Open 9:30 a.m. - 6:00 p.m., Admission Charge.)

**Cathedral**, built in the 19th century in neo-romanesque style, is located on the top of Monaco Rock. This is where the fairy-tale wedding of Prince Rainier and Grace Kelly took place, and where Princess Grace is now laid to rest.

**Oceanographic Museum**, situated on Avenue St. Martin on Monaco Rock, is also a research institute directed by Jacques Cousteau. As well, it contains one of the most spectacular aquariums in Europe. (Open 9:00 a.m. - 7:00 p.m. daily. Admission Charge.)

**Grand Casino**, once the main source of income for the Principality, this elaborate copper-domed building dates from 1878. The Casino has terrific sea views over a series of terraced gardens. Inside, view the American Room with its decorative ceiling. (Open Noon - 4:00 a.m. daily, the private salons opening at 4:00 p.m. Passengers wishing to gamble at the tables should check with Shore Excursion Staff regarding regulations. Photography is not permitted inside the Casino. Admission Charge.)

**Botanical Gardens** are located on Boulevard du Jardin Exotic on the outskirts of Monte Carlo. These delightful gardens, known as Jardin Exotic for the fact that many of the exhibits are unique to Europe, includes over 600 variations of cacti and succulents. (Open 9:00 a.m. - 6:00 p.m., daily. Admission Charge. Entrance tickets also entitle the holder to admission to the caves next to the gardens and the Museum of Prehistoric Anthropology which is adjacent.)

- Admission charges are in local currency.
- In France it is frowned upon to wear shorts, sleeveless T-shirts or blouses or otherwise revealing clothing when visiting churches.
- When going ashore, passengers are advised to take with them only the items they need and to secure any valuables.



## History

The Phoenicians and Greeks are known to have set up trading posts along the south coast of France, as long ago as 400 BC. They were followed by the Romans who first established the region known today as Provence, which incorporates the French Riviera.

Following the decline of the Roman civilization, various invaders came and went during the next few centuries, including the Saracens from North Africa. None dominated entirely.



# Places of Interest

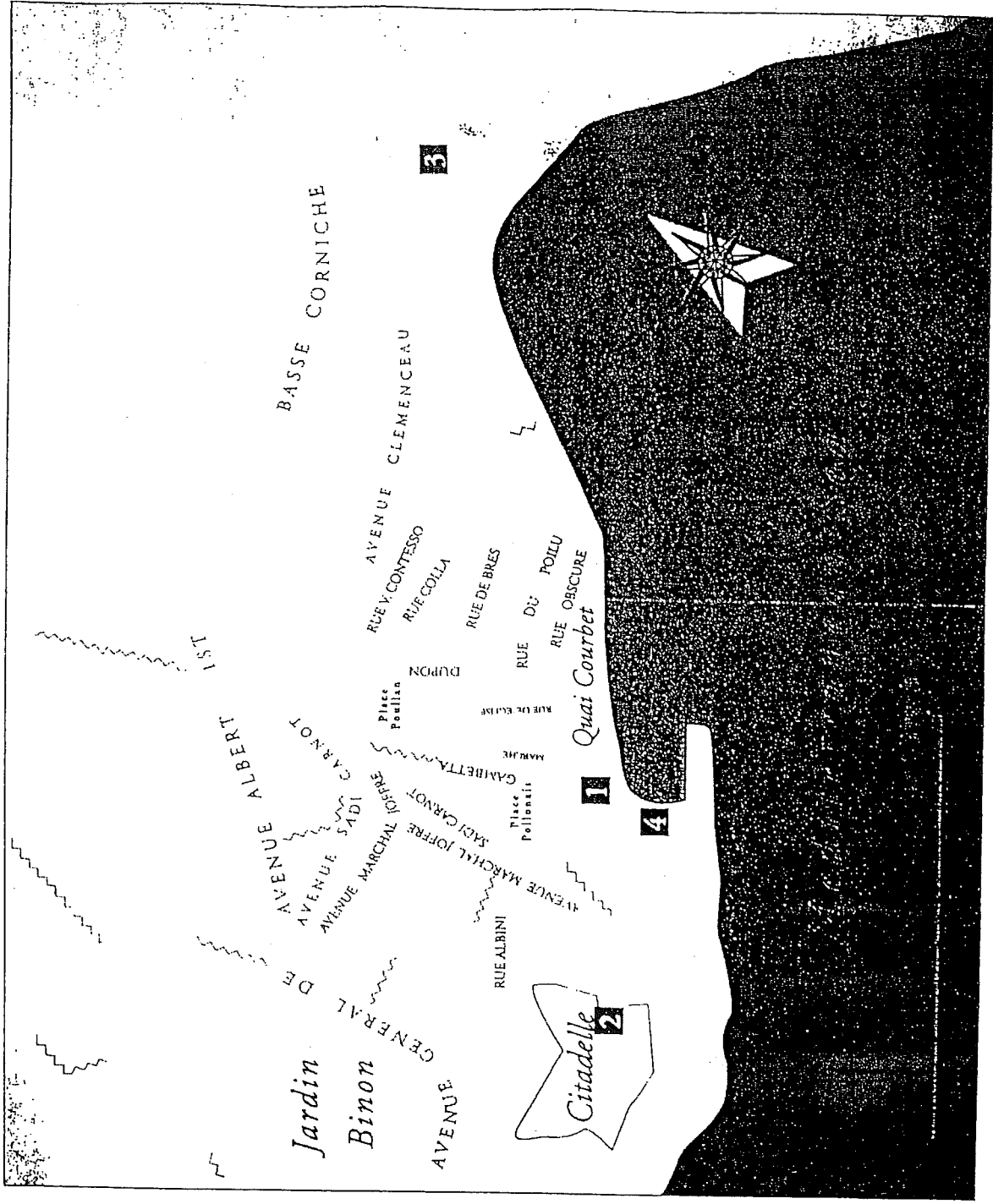

## 1

Chapelle St. Pierre, built in the 14th century

## 2

The Citadel, built by the Duke of Savoy in 1560, now houses the Town Hall, an auditorium, the Goetz-Roume-ster



### Local Currency

The unit of currency in this port of call is the euro. There are 8 euro coins denominated in 2 and 1 euros, along with 50, 20, 10, 5, 2, and 1 cent pieces. Every euro coin will carry a common European face. On the obverse, each Member State will decorate the coins with their own motifs. No matter which motif is on the coins they can be used anywhere inside the Member States. There are 7 euro notes. In different colors and sizes, they are denominated in 500, 200, 100, 50, 20, 10, and 5 euros. The notes will be uniform throughout the euro area; unlike coins, they will have no national side. All euro notes are legal tender in all countries of the euro area.



### Office/Telephone Facilities

The **A** main post office is located in Downtown Mykonos, open 08:00 a.m. - 2:30 p.m., Monday - Friday.

Telephone calls may be made from the O.T.E. (Greek Telecommunications Organization) office located at the **B** Shuttle Bus Terminal, open 07:30 a.m. - 2:30 p.m. daily and located approximately 1 mile from the ship's berth position. International telephone calls may also be made from street kiosks equipped with meters and from public phonecard booths. Telephone cards can be purchased directly from the kiosks and the local O.T.E. office.

AT&T: 00-800-1311 / MCI: 00-800-1211 / SPRINT 00-800-1411



### Transportation

Taxis on the pier are limited. A taxi can be summoned from the **Z** taxi station by contacting the dispatcher at 22890-22400. Fares are usually a flat rate per taxi. Regular bus service operates daily to the north end of the island and to the beaches. Regular ferry service to the islands of Delos and Tinos Island can be found on the **B** downtown pier. Check the boards on the pier for the current pricing.



### Useful Words

Good Morning • Kali Mera  
 Good Day • Kalli Spera  
 Thank-You • Efkaristo  
 Where is the washroom (toilet)? • Pou eine ei toualettta?  
 Good Afternoon • Kalo Apogema  
 How much? • Posso kani?  
 You're welcome • Parakalo

# Mykonos

## Port Explorer

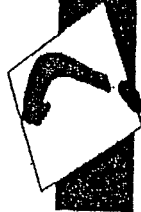

### General Information

With an area of just 33 square miles, Mykonos is one of the smallest islands to belong to the Cyclades group. Its population of 5,000 residents is outnumbered by an annual pilgrimage of 900,000 visitors that swarm the streets, nightclubs, and beaches. Mykonos' beaches are unsurpassed and Mykonos Town is a charming village of winding streets with a traditional atmosphere, interesting shops, great restaurants, and the most exciting and sophisticated nightlife in Greece. These factors and its close proximity to Delos have made it the most popular island in its chain. Governing the scene is the unlikely town mascot, Petros II, the pelican. There was a Petros I, but he died ten years ago when struck by a car. So if you see a large pelican while eating at a taverna, or visiting with residents, take a picture. He is a local celebrity.

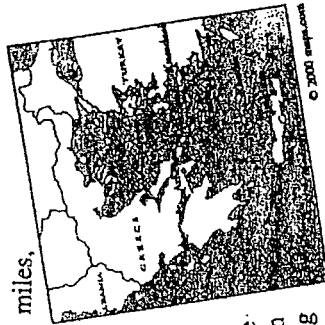

The main town is known as Mykonos Town or Chora, which simply means "capital," and it is the administrative center of the island. Its whitewashed houses, maze of shops, and typical windmills stand out against the brown earth and blue skies, forming a perfect postcard setting. The most outstanding feature of the town is its dazzling bright, blazing sunlight reflects off the freshly whitewashed churches and houses. Keep in mind you will get lost in the maze of streets constructed originally to confuse attacking pirates. This design helped foil would-be attackers by confounding them and enabling villagers to maneuver them into ambush. Such layouts are repeated throughout the Mediterranean region for this very reason. Those that live in the town can get around easily since they are used to the puzzle of twisting streets and alleys. But don't worry. If you can find the sea, you will easily find the pier and taxi stand.





# Places of Interest



© 2000 mappl.com

**I** Of all the churches on Mykonos, the most impressive is Panagia Paraportiani, a true Byzantine jewel. It actually consists of five churches (four chapels at ground level with another above) rolled into one. However, only one of the chapels on the ground floor is open to visitors from

**II** The Folk Museum of Mykonos was founded in 1962 and is housed in an elegant sea-captain's mansion that was built on a section of the surviving wall of the Castle of Mykonos. It contains an important collection of old and modern Mykonian weavings, knitwear, embroidery,



**I** Housed in a neoclassical building, the Archaeological Museum contains a large collection of Hellenistic and Roman carvings, ceramics, jewelry and gravestones, as well as many finds from the ancient site on Delos. (Open 08:00 a.m. - 3:00 p.m.. Tuesday - Sunday. Closed Mondays and public holidays. Admission Charge.)

**II** The Library is located in an old 1735 mansion on Ayia Kyriaki Square. It contains approximately 6000 volumes from the personal library of the Mykonian historian, Ioannis Meletopoulos, as well as a display of ancient Cycladic coins and old seals. (Open 08:00 a.m. to 1:00 p.m. and 5:00 p.m. to 8:00 p.m., weekdays.)

**III** The Maritime Museum of the Aegean, at the end of Matogiánni, features a collection of model ships from pre-Minoan times to the 19th century, maritime instruments, paintings, prints and old coins. The garden has become the final resting place of old anchors, ships' wheels, cannons, compasses and fans from an old oil lamp lighthouse. (Open 10:30 a.m. to 1:00 p.m. and 6:00 p.m. to 9:00 p.m., daily during the months of April - October. Admission Charge.)

**IV** Adjacent to the Nautical Museum, Lena's House, a 19th century mansion depicts the life of a Mykonian lady, Ms. Léna Skriváno from her lace and needlework to her chamber pot. (Open 10:30 a.m. to 1:00 p.m. and 6:00 p.m. to 9:00 p.m., daily during the months of April - October.)

**V** The Catholic Church and **VI** the Cathedral are excellent examples of the more than 400 churches located on Mykonos. Each are impressive in their humble simplicity and their architecture. Most are built in the classic Cycladic style. The 'box base with a dome cap' design is simple but practical and sturdy for this often windy island. Building material is usually plaster or stone, with whitewashed walls and roofs that are accented with just a splash of color, sky blue or dark red. (Open daily from early morning until sunset.)

**VII** While they may not be currently in operation the

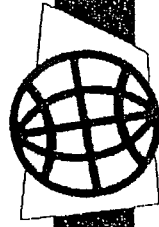

## History

According to Greek Mythology, Mykonos was named after the half-god, half-man, "Mykonos," son of Anios and grandson of Apollo. According to the legend, the rocks around the island are the petrified bodies of giants that were destroyed by Poseidon and Hercules. The first real inhabitants of Mykonos were the Carians from southwest Asia Minor. There after came the Egyptians, Phoenicians, Cretians, and Ionians during the 30 centuries of recorded Greek history. The Spartans conquered the Cyclades in 393 BC and after that, the Romans. Venetians ruled at first during the Byzantine period and finally the Turks landed in 1500. During the Turkish period, the natives developed the thriving fishing economy that still drives a large portion of the island's economy as is evident by the fresh selection in the local fish market. However, the inhabitants were not happy under Turkish dominion, and when the Greek War of Independence broke out in 1821, Mykonos was one of the first islands to raise the revolutionary flag. One of the most famous heroines of the Greek War of Independence was a rich Mykonian woman who sacrificed all her fortune to help Greece fight the Turkish oppression. Tourism began to develop on the island after WWI with the start of regular steamship service to Mykonos, but WWII put a stop to it for a while. The island served as an important port for the Allies in the war. Tourism picked up again after the war and has been booming ever since by playing host to thousands of tourist every year.

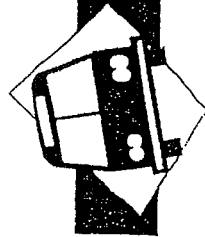

## Shore Excursions

To make the most of your visit to Mykonós we suggest that you take one of our organized Shore Excursions. For



## Local Customs

**Bargaining:** Prices in large stores are fixed. Bargaining may take place in smaller owner-managed shops, and is expected with local street vendors.

**Tipping:** There is no absolute rule for tipping in Greece. A 10% tip is expected in most restaurants and a taxi fare should be rounded up to the nearest Euro.

**Local Cuisine:** Fish and seafood feature prominently on Greek menus, as well as fruits and vegetables. Bread is served at every meal. The breads vary with flavorings of currants, herbs, wild greens, or cheese. You will most likely find these three favorites on most menus: *taramasalata* (a dip or spread made from fish roe), *melitsanosalata* (made from smoked eggplant), and *tzatziki* (a yogurt cucumber and garlic dip usually used with bread). The traditional main entrees include *moussaka* (baked dish of minced lamb, potatoes, and eggplant), *gemista* (stuffed tomatoes or peppers). Fast food in Greece consists of *giro* (slices of grilled meat with tomato and onions in a pita bread), *souvlaki* (shish kebab), and pastries filled with a variety of stuffing including spinach, cheese, or meat. A meal is not complete without a piece of *baklava* (a very sweet phyllo pastry filled with walnuts and honey) for dessert.

**Drink Specialties:** The most common drink in Greece is wine (either white or red). Specialty drinks include *retsina* (wine flavored with pine resin for improving the quality), the local spirit *ouzo* (a clear licorice-flavor drink) and dessert wines from the north Aegean. Small cups of Greek coffee are common at breakfast. Bottled water is recommended.



## Shopping Facilities

All shops are independent on the island of Mykonos and their individual opening and closing time vary. Shops throughout the island cater to tourists and usually remain open throughout the day, possibly closing for an hour or two during lunch. Many tourist shops will remain open late into the evening.

Local breads and cheeses, and handicrafts are among the most popular tourist items. Traditional embroidery and hand-woven goods produced locally are also items of interest.

A Value Added Tax (VAT) is almost always added to most purchases. Visitors from outside the European Union who spend over a certain amount may be entitled to reclaim some or all of the tax paid. However, regulations and conditions governing the refund of VAT are subject to change, and RCCL cannot guarantee the cooperation of local authorities.



## Notes

---

---

---

---

---

---

---

---



Royal Caribbean

**SPECIAL**

*Get out there.*

**MEDITERRANEAN DREAM**  
**DRINK OF THE DAY \$5.95** *(Keep the Glass)*

**SHOPS ON BOARD**  
**PAY THE LOWEST**  
**PRICES ANYWHERE**

Authentic Roman Glass at prices you have to see to believe.

*Shops On Board, Deck 5.*

**DISCOVER SHOPPING**  
**25% OFF JEWELRY**

Present this coupon to Georgios Jewelry, #1 on your map and receive 25% off all jewelry in the store.

*Don't forget your map before leaving.*

*Gangway, Deck 2*

**BRILLIANCE DAY SPA**  
**PARTNER MASSAGE**  
**CLASS**

Learn practical techniques that will have life-long benefits for you and your partner. \$55 per couple.

*Sign up required. Dial 3887 for more information  
10:30 am, Day Spa on Deck 11*

**BINGO**

**BINGO AND A TAN**

Cash Prize Bingo by the pool this morning. One game only.

*10:45 am Cards on Sale, 11:00 am Game Begins  
Poolside, Deck 11*

**ART AUCTIONS AT SEA**

**SPORTS, ANIMATION,  
ROCKWELL & KINKADE**

45 minute live rock 'n' roll art auction. Show this coupon for TWO extra chances to win in the \$2,000 art raffle. FREE art valued at \$100 for attending.

*Preview 10:30 am, Auction 11:00 am, Centrum, Deck 4.*

**CASINO ROYALE**

**YOU CAN'T WIN  
UNLESS YOU PLAY**

Have you tried our progressive jackpot machines yet? Thousands of \$\$\$\$ waiting for you to win!

*Casino Royale, Deck 6.*

**PHOTO GALLERY**

**FREE LEATHER  
PICTURE PORTFOLIO**

Buy three 8 x 10 portraits (normally four) and receive a FREE leather logo picture portfolio valued at \$19.95. You must show this coupon. Offer ends today.

*Photo Gallery, Deck 5.*

# Explore!

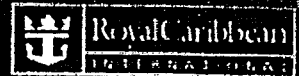

Get out there.™

# Shopping in paradise

## Rome History

Rome, Italy's capital, rises on the banks of the Tevere, approximately about 18 miles from its main outlet in the Tyrrhenian Sea. It is situated at the center of an undulating plain, the Campagna Romana, which is confined on one side by the hills of Monte Mario, Gianicolo and Monteverde and on the other side by smaller hills of volcanic origin - the so called "Seven Hills".

The heart of Western civilization and of Catholicism, called the "Eternal City", Rome is now the seat of the Presidency, the parliament, the government, important judicial offices, international organizations and Italian artistic and cultural life. Within its boundaries is Vatican City, an independent state.

Of all Italy's historic cities, it is Rome that exerts the most compelling fascination. There's so much to see, with relics of more than two thousand years of continuous occupation, packed into its sprawling urban area. There are the classical features, including the Colosseum, the rubble Forum and Palatine Hill. There are relics from the early Christian period found in the ancient basilicas. The fountains and churches of the Baroque period also go a long way in determining the look of the city center. These are just part of the picture, which is an almost continuous history right up to present day. Romanesque churches, Renaissance palazzi, Rococo fountains and the ponderous buildings of post-unification, are often all found within a few paces of each other.

Covering a total area of only a little more than 100 acres, Vatican City is by far the world's smallest independent sovereign entity, and enjoys a unique history dating even from pre-Christian times. The Lateran Treaty of 1929, concluded between Pope Pius XI and Benito Mussolini, established the Vatican's present territorial limits. Steeped in an age-old tradition of political and spiritual might, for many centuries the unchallenged center of the Western world, the Vatican invites continued fascination. Its symbolic significance both past and present and its enduring international role, as both a religious and diplomatic force, have in many ways elevated this tiny city-state to a position of equality with many nations that are many millions of times larger.

Civitavecchia is the gateway port for Rome. Its recorded history dates back to 106 AD when its main function was commercial, receiving supplies from Rome, as it was one of the few ports that didn't naturally silt up. It was also the base for the Imperial war fleet. Today, the port is connected by modern, efficient roads and railways and its maritime station offers banking services, tourist information and ferry service to the outlying islands.

### Shopping Warning

Whilst you may visit various stores during your time in port, please note carefully that the 60-day guarantee is only applicable to the stores mentioned herein. Complete details of the guarantee are found on the back of this map. Let the choice be yours and shop with confidence.

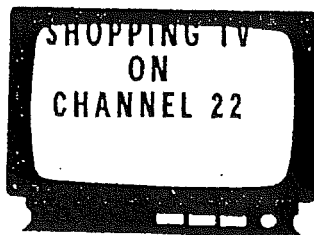

## PLACES TO

## SEE

### A. THE COLOSSEUM

This structure is Rome's most famous ancient ruin. It was inaugurated in 80 AD, held up to 50,000 spectators and was faced with marble and decorated with stuccos. It was an arena used for games and shows during ancient Roman times and it had an ingenious system of awnings to provide shade. Unfortunately, only about one third of the original structure remains. (Admission Fee)

### B. THE ARCH OF CONSTANTINE

Erected in 315 AD in honor of the Emperor's Victory over Pagan forces, this arch is located next to the Colosseum.

### C. THE FORUM

The Forum was once the political, commercial and social center of Rome, studied with public meeting halls, shops and temples. Today, it is just a mass of ruins, which began deteriorating as Rome declined.

### D. THE PANTHEON

This ancient structure was built in 27 BC and is one of Rome's finest, best preserved and perhaps least appreciated ancient monuments. It is located in Piazza della Rotonda and is known for its outstanding architectural harmony. It is now the burial site of painter, Raphael and members of Italian royalty. Hours are from 9:00 a.m. to 6:00 p.m., Monday through Saturday, and from 9:00 a.m. to 1:00 p.m. on Sunday.

### E. CASTEL SANT' ANGELO

This structure was built as a tomb for the Emperor Hadrian in 135 AD. In the 6th century, it was transformed into a fortress and remained a refuge for the popes for almost 1,000 years. It is located near the Vatican and is now a museum displaying historical relics and works of art. Hours are from 9:00 a.m. to 8:00 p.m., Tuesday through Sunday. It is closed on Monday. (Admission Fee)

### F. VATICAN CITY

When you enter this area, you are entering an independent and sovereign state, which is 108 acres and surrounded by thick, high walls. It is home to the Pope, the world's largest church, St. Peter's Basilica, world famous Vatican museum and Sistine Chapel.

### G. FONTANA DI TREVI

Completed in 1700's, this fountain combines mythical sea creatures and cascades of splashing water. According to legend, one must throw a coin into the water to ensure a return trip to Rome.

### H. PIAZZA DI SPAGNA

This irregular shaped piazza features various architectural styles, but the main focus is the celebrated Scalinata di Trinita del Monti or the Spanish steps. These steps harmoniously connect the piazza with the pincio hill right above it. Rome's fashionable shopping district begins just yards from the bottom of these steps.



Look for this banner in all recommended & guaranteed stores.

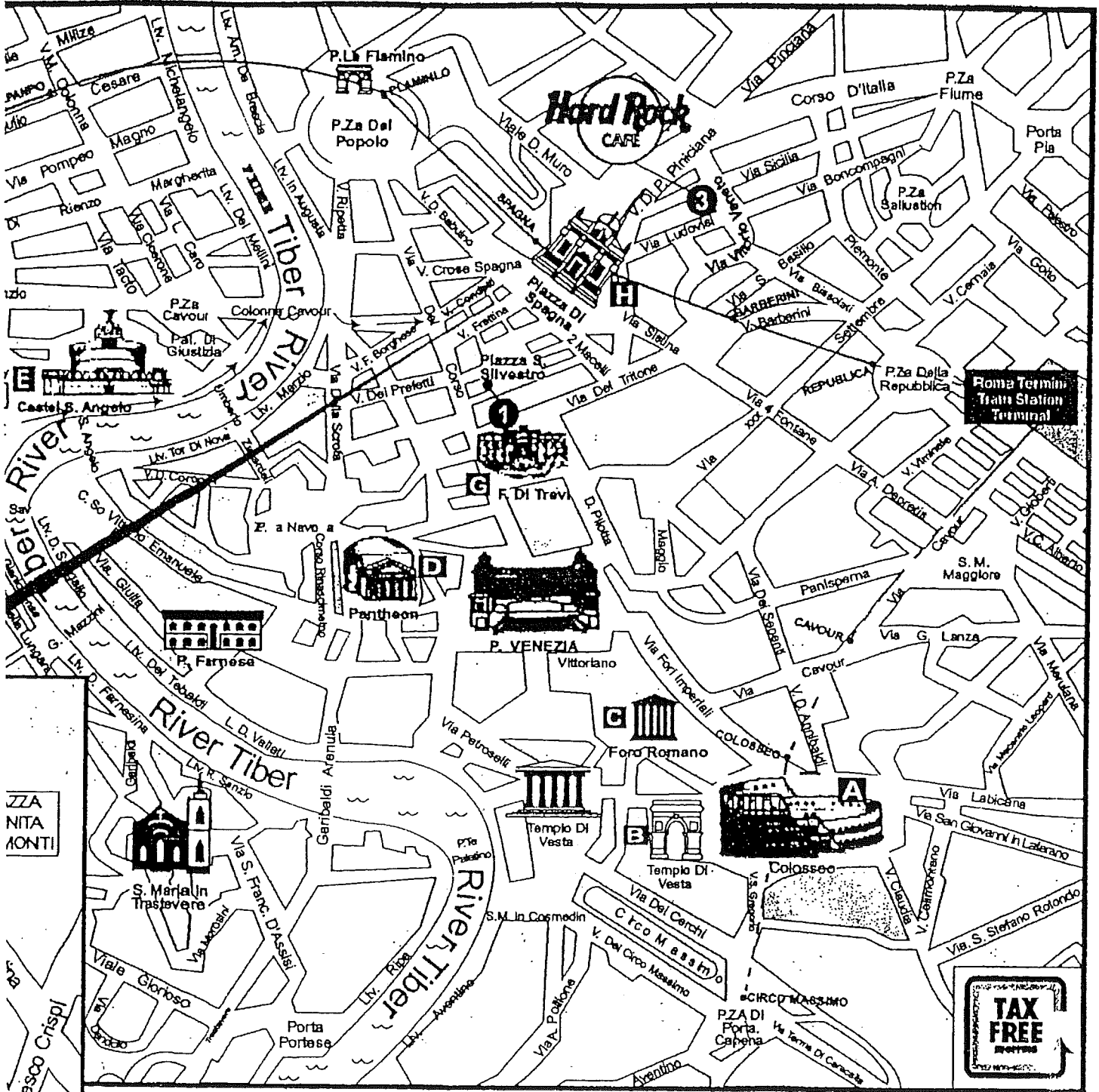

**KEY**

- Metro Line A
- - - Metro Line B
- → → Walking directions to Spanish Steps

# Explore!



Get out there.™

# Shopping in paradise

## Mykonos History

The Cyclades islands, situated in the Aegean off the east coast of the Peloponnese, are named for the circle they form around the sacred island of Delos in the center. They make up a most satisfying archipelago for island hopping, owing to their proximity of each other and numerous and regular ferry services between islands. The Cyclades epitomize the postcard image of the Greek islands with their dazzling white buildings offset by bright blue church domes, while golden beaches meet an aquamarine sea. Some of the islands have vigorously embraced tourism while others have maintained their idyllic secluded and ancient charm.

Originally only visited as a stop on the way to ancient Delos, Mykonos has become easily the most popular island of the Cyclades. The island offers beautiful beaches (many clothing optional/nudist), picturesque windmills and a rolling interior with the sea never very far away. The island has also hosted many a famous visitor including John Kennedy and Jacqueline Onassis and the filming of "Shirley Valentine".

The capital city is still one of the most beautiful of all island towns, with its whitewashed houses hiding dozens of little churches, shrines and chapels. The labyrinth design of the streets were intended to confuse the pirates who plagued Mykonos town in the 18th century. They still confuse visitors today but a stroll through town will reveal ample boutiques, art galleries and restaurants and cafés amid narrow alleyways and arched streets.

The small Archaeological Museum houses a collection of ancient vases and a bas-relief from the early archaic period, depicting scenes from the Trojan War. A Folk Museum displays local handicrafts and depictions of life here before tourism. The museum shares the same promontory as the Venetian kastro (castle). The entrance to this part is marked by Mykonos' oldest and best-known church, Paraportiani, and the windmills next door.

The shore leads around to the area known as "Little Venice" because of its high, arcaded Venetian houses built up to the water's edge. It is a trendy district packed with art galleries, boutiques, restaurants and upscale bars.

The island is ringed with magnificent sandy beaches, picturesque coves and pretty bays. The crystal clear aquamarine waters allow a clear view to the bottom, even in 40 to 50 feet of water. The coastal towns offer their own unique flavor. Shops, restaurants and cafés, offering views out over the water, provide a comfortable relaxed atmosphere.

### Royal Caribbean Shopping

**Warning:** Whilst you may visit various stores during your time in port, please note carefully that the 60-day guarantee is only applicable to the stores mentioned herein. Complete details of the guarantee are found on the back of this map. Let the choice be yours and shop with confidence.



## PLACES TO SEE

### A. FOLKLORE MUSEUM

This museum is housed in an 18th century mansion and features one bedroom furnished and decorated in the fashion of the period. The displays include looms and lace-making devices, Mykonot musical instruments, old photographs and Cycladic costumes. It shares the same promontory as the old Venetian kastro. It is open from 5:30 p.m. to 8:30 p.m., Monday through Saturday, and from 6:30 p.m. to 8:30 p.m. on Sunday. There is no admission charge.

### B. PARAPORTIANI

This church is the island's most famous and is a sloping, whitewashed conglomeration of four chapels, mixing Byzantine and vernacular idioms. Its unique architecture is offset by its position on a promontory overlooking the water.

### C. WINDMILLS

This famous Mykonos landmark is located in an area known as "Little Venice" or Alefkandhra, which is a trendy district filled with art galleries, high arcaded Venetian houses built right up to the water's edge, and chic bars and discos. This area is famous for enjoying the colorful sunset, listening to good music and sipping a cocktail at one of the many local bars.



Look for this banner in all recommended & guaranteed stores.



MYLONOS GREECE

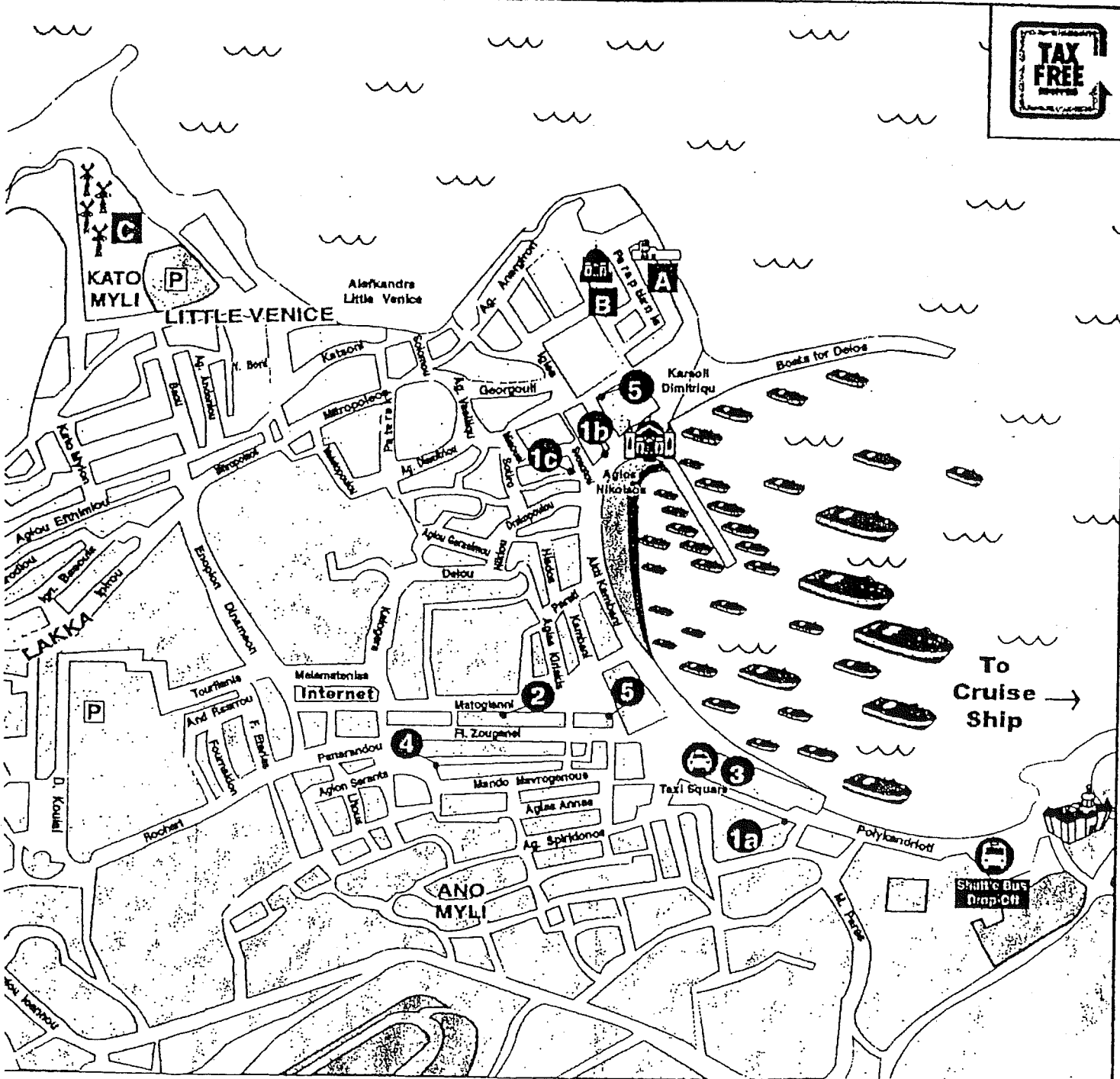

Co.  
Jewellery

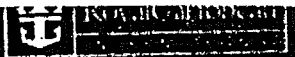

Get out there.

# Explore!

# Shopping in paradise

## Mykonos History

The Cyclades islands, situated in the Aegean off the east coast of the Peloponnese, are named for the circle they form around the sacred island of Delos in the center. They make up a most satisfying archipelago for island hopping, owing to their proximity of each other and numerous and regular ferry services between islands. The Cyclades epitomize the postcard image of the Greek islands with their dazzling white buildings offset by bright blue church domes, while golden beaches meet an aquamarine sea. Some of the islands have vigorously embraced tourism while others have maintained their idyllic secluded and ancient charm.

Originally only visited as a stop on the way to ancient Delos, Mykonos has become easily the most popular island of the Cyclades. The island offers beautiful beaches (many clothing optional/nudist), picturesque windmills and a rolling interior with the sea never very far away. The island has also hosted many a famous visitor including John Kennedy and Jacqueline Onassis and the filming of "Shirley Valentine".

The capital city is still one of the most beautiful of all island towns, with its whitewashed houses hiding dozens of little churches, shrines and chapels. The labyrinth design of the streets were intended to confuse the pirates who plagued Mykonos town in the 18th century. They still confuse visitors today but a stroll through town will reveal ample boutiques, art galleries and restaurants and cafés amid narrow alleyways and arched streets.

The small Archaeological Museum houses a collection of ancient vases and a bas-relief from the early archaic period, depicting scenes from the Trojan War. A Folk Museum displays local handicrafts and depictions of life here before tourism. The museum shares the same promontory as the Venetian kastro (castle). The entrance to this part is marked by Mykonos' oldest and best-known church, Paraportiani, and the windmills next door.

The shore leads around to the area known as "Little Venice" because of its high, arcaded Venetian houses built up to the water's edge. It is a trendy district packed with art galleries, boutiques, restaurants and upscale bars.

The island is ringed with magnificent sandy beaches, picturesque coves and pretty bays. The crystal clear aquamarine waters allow a clear view to the bottom, even in 40 to 50 feet of water. The coastal towns offer their own unique flavor. Shops, restaurants and cafés, offering views out over the water, provide a comfortable relaxed atmosphere.

**Royal Caribbean Shopping Warning:** Whilst you may visit various stores during your time in port, please note carefully that the 60-day guarantee is only applicable to the stores mentioned herein. Complete details of the guarantee are found on the back of this map. Let the choice be yours and shop with confidence.

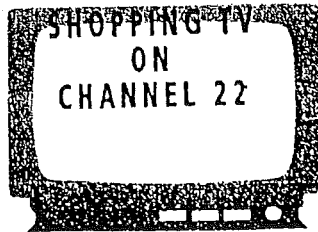

## PLACES TO SEE

### A. FOLKLORE MUSEUM

This museum is housed in an 18th century mansion and features one bedroom furnished and decorated in the fashion of the period. The displays include looms and lace-making devices, Mykoniot musical instruments, old photographs and Cycladic costumes. It shares the same promontory as the old Venetian kastro. It is open from 5:30 p.m. to 8:30 p.m., Monday through Saturday, and from 6:30 p.m. to 8:30 p.m. on Sunday. There is no admission charge.

### B. PARAPORTIANI

This church is the island's most famous and is a sloping, whitewashed conglomeration of four chapels, mixing Byzantine and vernacular idioms. Its unique architecture is offset by its position on a promontory overlooking the water.

### C. WINDMILLS

This famous Mykonos landmark is located in an area known as "Little Venice" or Alefkandhra, which is a trendy district filled with art galleries, high arcaded Venetian houses built right up to the water's edge, and chic bars and discos. This area is famous for enjoying the colorful sunset, listening to good music and sipping a cocktail at one of the many local bars.



Look for this banner in all recommended & guaranteed stores.

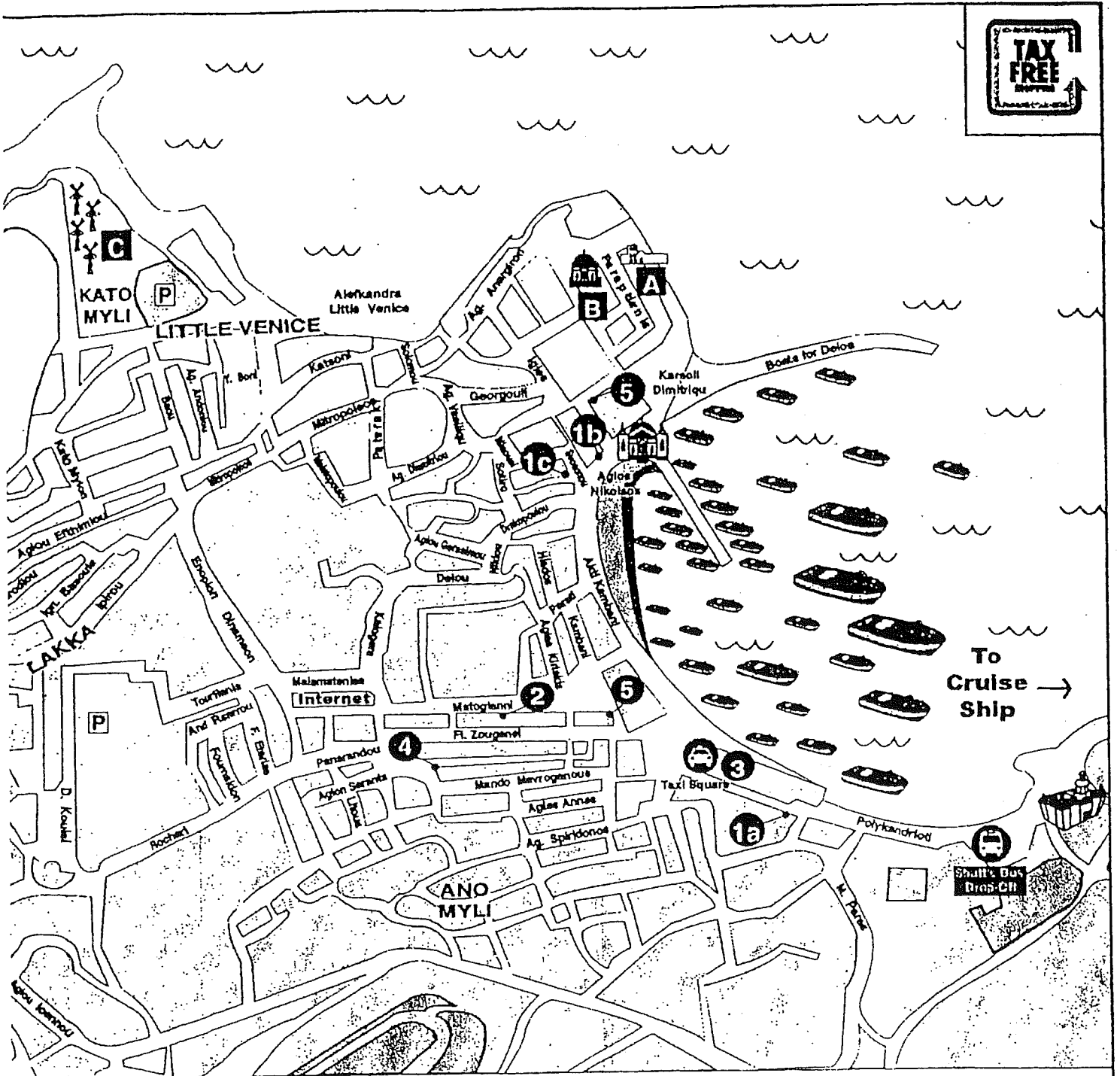

Co.  
Jewellery

# Explore!



Get out there.™

# SHOPPING

## Kusadasi History

Kusadasi, which means "bird island", is a small island in the beautiful gulf of Turkey's Aegean region. The first people began settling in the area around 3000 BC, starting a stream of settlers into the area. The Romans conquered the area in the second century AD, and Byzantines, Venetians and Genoese all claimed the area prior to the Middle Ages.

The Ottomans added the district to their holdings in the early 1400's. The city remained Turkish, a stint of Turkish building began, lending the city its unique architectural style. The island served as a sea patrol for the surrounding region. Kusadasi's best known landmark is its famous castle and surrounding walls, built to protect residents from pirates.

Kusadasi remained a typical, unspoiled farming and fishing region until about twenty-five years ago when the city became very popular with yachters. Today's Kusadasi retains its unique, down to earth character, but also plays host to vacationers from around the world. Boasting a new, modern marina built specifically for high end tourists and shops and restaurants galore, Kusadasi is the ideal destination for vacationers.

### Shopping Warning

Whilst you may visit various stores during your time in port, please note carefully that the 60-day guarantee is only applicable to the stores mentioned herein. Complete details of the guarantee are found on the back of this map. Let the choice be yours and shop with confidence.



## PLACES TO SEE

### EPHESUS

This is the Pompeii of Turkey as well as all Eastern Mediterranean. It houses one of the best collections of remains dating from Roman and early Christian times. It was the second largest city of the Roman Empire and also thought to be the site of the Christian Shrine. It is open daily from 8:00 a.m. to 6:00 p.m. (Admission Fee)

### THE HOUSE OF VIRGIN MARY

Tradition states that Virgin Mary accompanied by St John came to Ephesus at the end of her life. In 1967 Pope VI claimed the site authentic and each year a traditional service celebrated by the religious clergy honors Mary's Assumption into heaven.

### BYZANTINE HIPPODROME

Hippodrome, today named Sultanahmet Square, is the hearth of the Old Town. The ancient works in the middle of this square and the structures arranged in a line around the square are the most spectacular historical remains of Istanbul. The Hippodrome's construction was started in 203 during the reign of Septimus Severus just after Roman conquest of the city. It was finally completed on May 11, 330 for the ceremonies of Byzantine Emperor Constantine the Great, who wished to make this city a second capital for the Roman Empire.

### MOSAIC MUSEUM

The museum was created by roofing a part of the Great Palace of the Byzantine Emperors, and was discovered in 1930's. The surviving mosaic floor shows a lively variety of wild and domestic beasts. It is thought to have adorned the colonnade leading from the royal apartments to the imperial enclosure beside Hippodrome and dates from the 5th century A.D.



Look for this banner in all recommended & guaranteed stores.

# KUSADASI

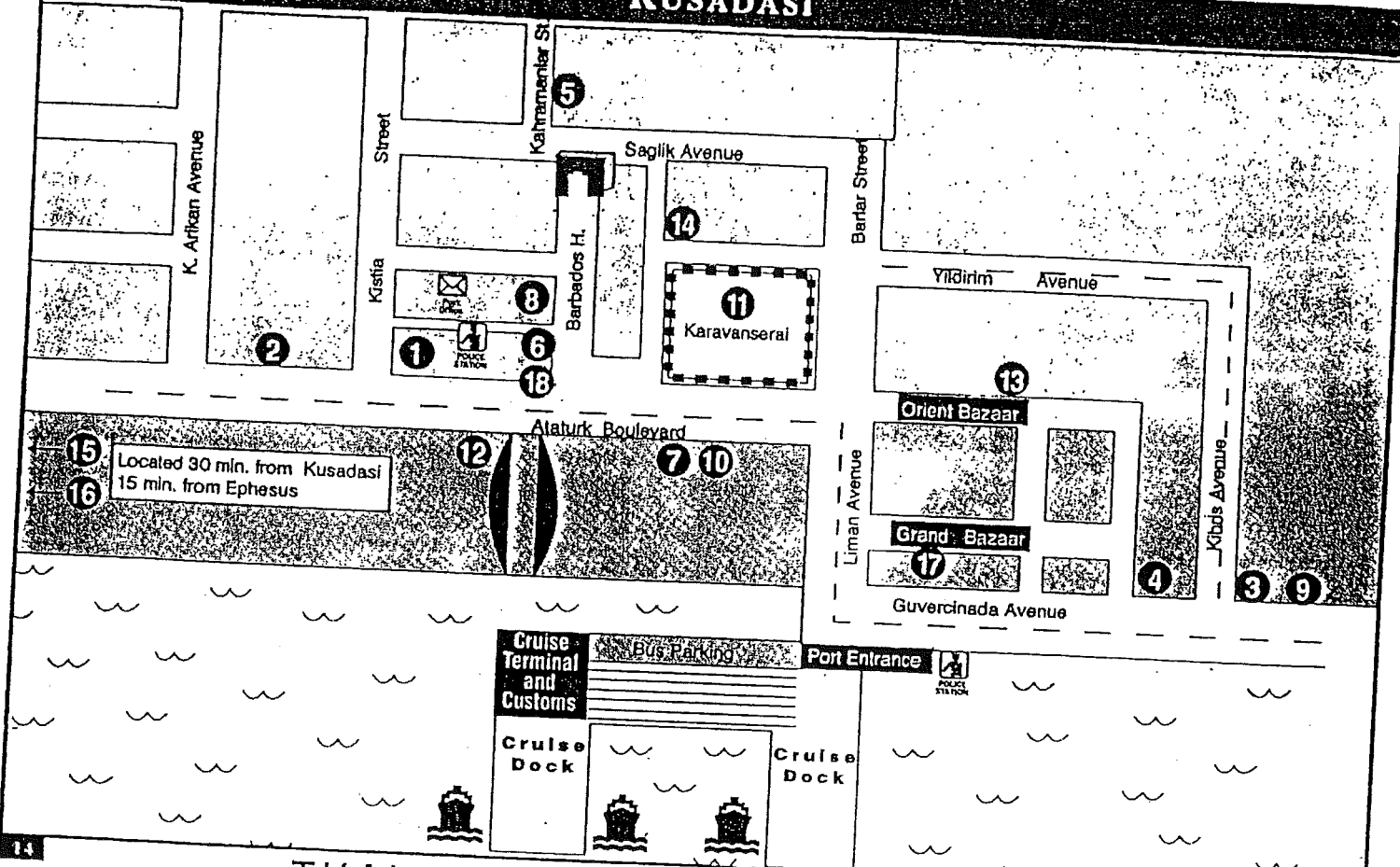

**14**

## TUAL

- Tual Jewellery & Carpet has carpets made from wool supplied from the mountains of Anatolia's sheep, and traditional woven rugs and kilims.
- Their collection is colorful and handmade.
- Their first floor has a large collection of carpets and quality jewelry downstairs.
- Quality, integrity, hospitality and customer service are Tual's goals.
- Tual Jewellery & Carpet is located on one of the oldest streets of Kusadasi in Barbaros Hayrettin Pasa Street No. 6.

**17**

## FABERCE CARPET

**Carpets, Kilims and Jewelry**

- located in the heart of Kusadasi's Grand Bazaar
- amazing selection of fantasy jewelry with precious gems
- huge collection of handmade oriental carpets
- excellent service and welcoming staff

**15**

## YUKSEL

**An Oasis Where Traditional Handcrafts are Valued and Encouraged**

- situated near Ephesus in an area steeped in history and culture
- skillful hands carry on the craft of their ancestors to create carpets and rugs of quality and durability
- color woven in natural materials including wool, cotton and silk
- You will see the traditional way of obtaining silken threads from the silk worms' cocoons and learn how dyes are extracted from natural sources.
- Rug experts will guide you through the production stages and show you finished examples.
- friendly and relaxing atmosphere
- fast and reliable shipping worldwide, excellent quality at reasonable prices and the authenticity of each rug is confirmed by a Certificate of Origin

**18**

## BAROK CARPET & JEWELRY

**Carpets, Jewelry and Watches**

- Carpets: fine quality, hand woven carpets, kilims and soumaks
- specialists in pure wool, wool on cotton and pure silk carpets including odd and oversized carpets
- Exclusive Selection of Jewelry and Watches: official representatives and authorized retailers of world-famous Breitling and Rado watches
- worldwide door-to-door delivery service at no additional charge
- located at 5 Barbados Passage, the main pedestrian street in town; one minute walking distance from the harbor

*All purchases are consumer-protected by a certificate of authenticity and satisfaction warranty certificates are issued in alliance with all cruise lines.*

**16**

## HALI

**Weaving Center Workshop:** located very close to the upper gate of Ephesus and rests on an area of 11 acres; formerly, it was a beautiful wooden farm house that was converted into a workshop and a weaving center.

fully air-conditioned indoor space on 1,200 square meters of land surrounded with lots of citrus, apricot, peach trees and flowers in a large green garden

Over 5,000 Carpets and Kilims to Choose From: available in various sizes, colors and designs to provide you with high quality shopping opportunities

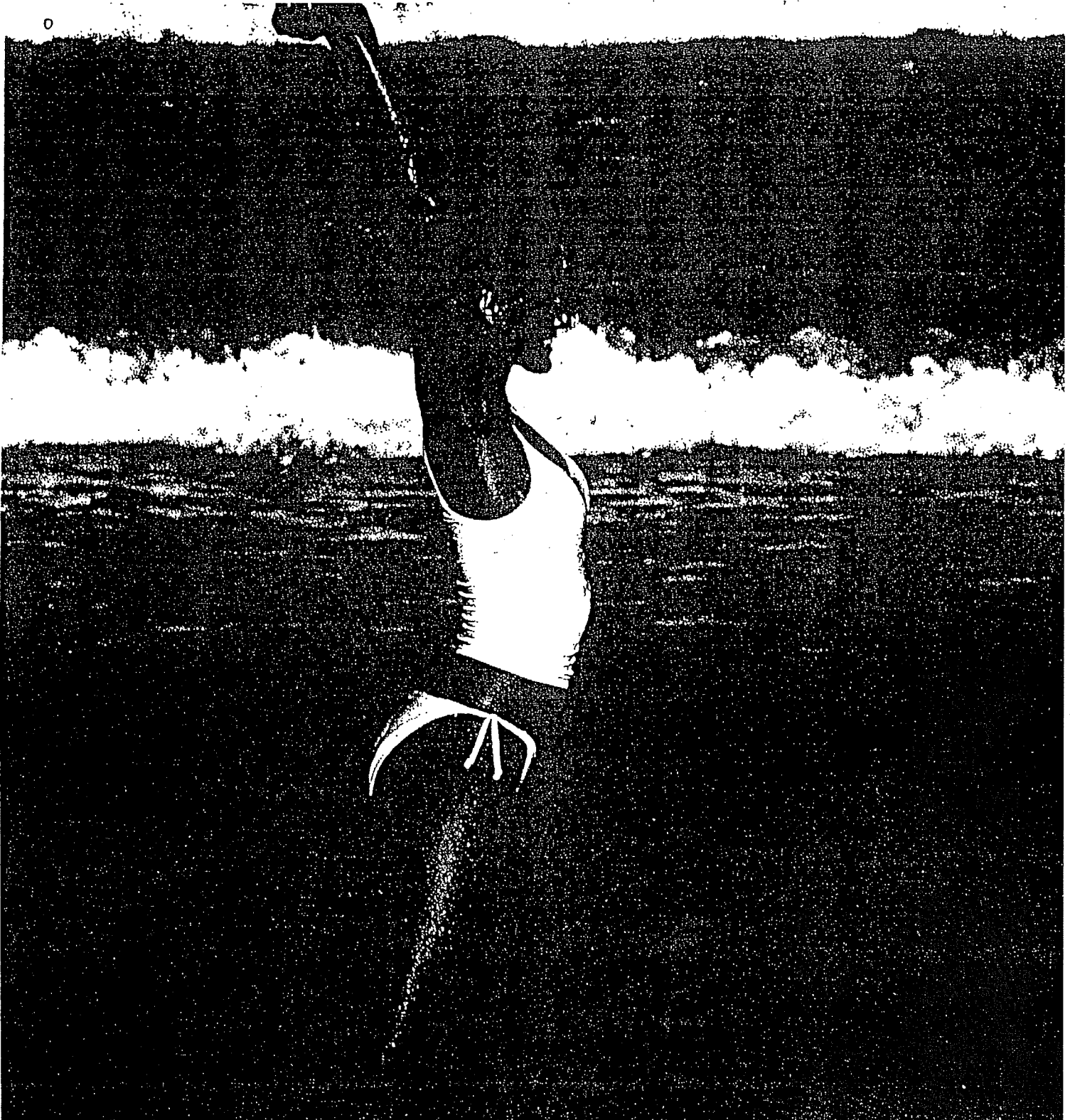

**Let your heart race.**

# GRATUITIES

Brilliance of the Seas



Dear Guest,

We hope that you are having the vacation of a lifetime onboard Brilliance of the Seas and that you are especially enjoying our service onboard. We call it Gold Anchor Service. Royal Caribbean International and its employees are dedicated to ensuring your cruise vacation will be remembered for a lifetime.

One of the cruise vacation traditions is to extend gratuities towards the end of your cruise vacation, to your service staff. For your convenience, the gratuities that you offer our crewmembers may now be placed directly onto your SeaPass account. By taking advantage of this service, you will be able to use that time at the end of your vacation to soak in that last drop of sun, buy souvenirs for friends back home or see the final show instead of waiting in line for cash transactions.

If you take advantage of this service, a charge of \$9.75 per guest per day (\$117 total for 12 days) will be automatically added to your SeaPass account. This charge will be distributed between the Dining Room and Stateroom staff. On the last evening of the cruise, when gratuities are customarily extended, you will receive vouchers and gratuity envelopes in your stateroom to extend to the relevant personnel so that you can thank them in person.

To pay your gratuities in advance, please complete the information below and return this form to the Guest Relations Desk, Deck 4, before noon on the last day of the cruise.

We are here to *deliver the vacation of a lifetime...every time.*

Thank you for sailing with us and we hope to see you again in the near future.

Yours respectfully,

Royal Caribbean International

### Customary Gratuity Amounts

Your Dining Room Waiter	\$3.50 per day per guest
Your Assistant Dining Room Waiter	\$2.00 per day per guest
Your Stateroom Attendant	\$3.50 per day per guest
Your Head Waiter	\$0.75 per day per guest

### PLEASE COMPLETE THE FOLLOWING:

Name of guest completing this form: \_\_\_\_\_ Stateroom # \_\_\_\_\_

The following guests traveling with me would also like to have their gratuities charged to their onboard SeaPass account:

Name: _____	Stateroom # _____
Name: _____	Stateroom # _____
Name: _____	Stateroom # _____
Name: _____	Stateroom # _____
Name: _____	Stateroom # _____
Name: _____	Stateroom # _____
Name: _____	Stateroom # _____
Name: _____	Stateroom # _____

Total number of guests charging gratuities to their SeaPass account \_\_\_\_\_

# Inch of Gold

## ONE DAY ONLY

The World's Finest 18Kt Gold-Layered Chains,  
Custom Made in 24 Styles.

Necklaces • Bracelets • Anklets • Bikini Belts  
Unconditional Lifetime Guarantee.

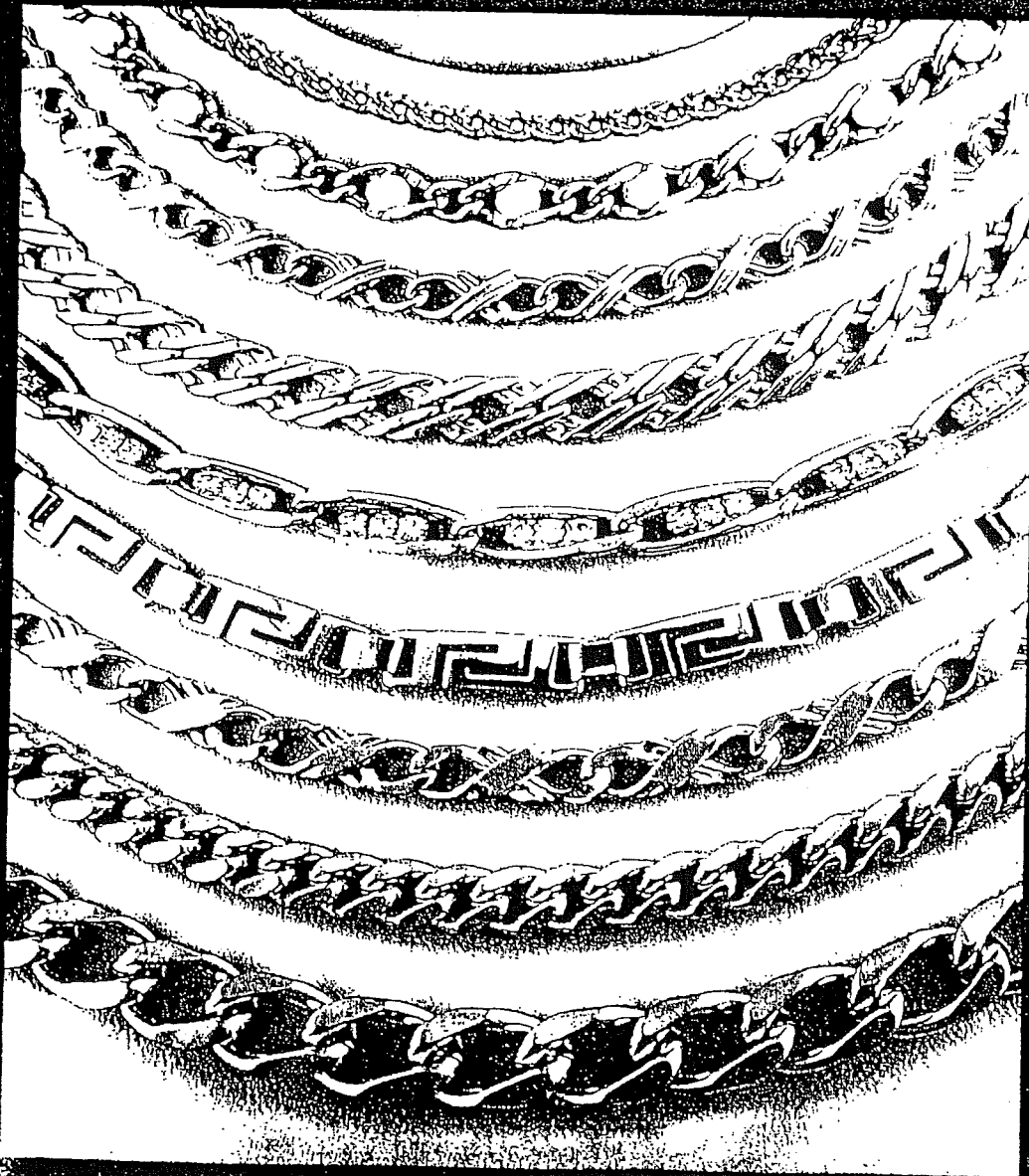

\$100  
L.  
From  
PER INCH

Free!

Matching  
Bracelet, (up to  
a \$37 Value)  
with every  
purchase of  
21" or more.

Never Underhold • Always Guaranteed

shop/  
on  
board  
DUTY FREE  
TAX FREE





### Local Currency

The unit of currency in Turkey is the new Turkish Lira (YTL). Notes are now available in the following denominations: 100, 50, 20, 10, 5, 1 and coins of 5, 10, 50 and 100.

Major currencies can be changed at the numerous banks, exchange offices, shops and hotels. Rates for cash are better than for traveler's checks. Major foreign currencies and credit cards are widely accepted.

### Office/Telephone Facilities

The PTT Office is located half way up Barbaros Hayrettin (400 meters). tel.: (256) 614-1212. Services are available daily 8:30 a.m. - 5:30 p.m., and stamps, telegraphs, long distance telephones and banking facilities are available. A limited number of credit card phones are also available. Pay phones may require a coin or phone card for access to the codes listed below.

AT&T: 00-800-12277 / MCI: 00-800-11177 / SPRINT: 00-800-14477

### Tourist Information

The Tourism Information Office is located at Iskele Meydanı in the port area. tel.: (256) 614-1103, fax.: (256) 614-6295. (Open daily 8:00 a.m. - noon and from 1:00 p.m. - 5:30 p.m.).

### Transportation

Taxis are available outside of the pier area, however, the frequently run to areas outside of the pier. Buses Schedules can be obtained at the Tourist Information Office.

### Useful Words

Yes • Evet No • Hayır Good Bye • Allaha ismarladik Good Day • Günaydin How Much? • Ne Kadar? Thank You • Teşekkür ederim You're Welcome • Bir sey degil

# Kuşadası PORT EXPLORER



## General Information



© 1990 Magellan Geographic, Santa Barbara, CA

Kuşadası is one of the most popular seaside resorts in Turkey, attracting a large number of tourists each year. It has a population of approximately 50,000, and its close proximity to the many ancient cities, archeological sites, villages and parks makes it an advantageous port of call.

Kuşadası means "bird island", a name derived from the small island of Güvercin Adası (Pigeon Island) which is now connected to the city by a causeway. Güvercin Adası is home to a famous defensive castle built to protect against enemy attack, a monument that can easily be seen as your ship sails into the harbor.

Twenty minutes outside of Kuşadası, close to the town of Selçuk, is the well-preserved ancient city of Ephesus, one of the best examples of ancient Roman architecture. Also within the vicinity are the ruins of St John's Basilica, the religious shrine of The Virgin Mary's House, and the single remaining column of the temple of Artemis, which was one of the Seven Wonders of the Ancient World.

The port of Kuşadası was very active for several centuries, however, the Kuşadası of today was founded by the Venetians. Two hundred years after the Conquest of Constantinople the port became a major trading post with Europe and Africa. The Ottomans fortified the harbor and built many new buildings and mosques that are still intact. Today, Kuşadası is a haven for shoppers, home to excellent beaches, and is best known for its historical and archaeological sites.



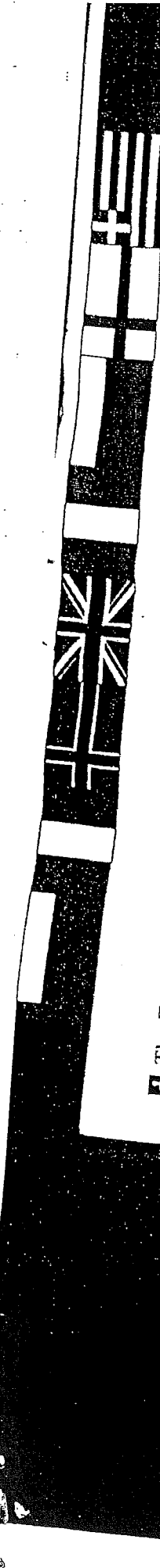

**E** The Turkish Baths near the Mosque offer a traditional bathing experience. Sauna, loofa scrub and a short massage are included in the fee. Men and women are welcome, but may be separated. Changing facilities are available. (Open daily from 7:00 a.m. - 8:00 p.m. Admission charge.)

**E** Karovaplaji and Yavansu plaji are two of the most popular sandy beaches and are considered the best. Both beaches can be reached by taxi or public bus. Bus schedules are available at the Tourist Information Office.

### *Beyond Kusadasi*

**Ephesus** - is one of the most fascinating archeological sites on the eastern Mediterranean. The findings at this ancient city are the remains of one of the most important cities in the Roman Empire. The ruins from the Roman and early Christian era are so extensive and well preserved that it is easy to imagine the daily interactions of the 250,000 people who used to live here. This area grew to be the second-largest city in the Roman Empire and the site of a Christian Shrine thought to be the one time home of the Virgin Mary. Ephesus flourished as the center for worship to the fertility goddess Cybele. The Arcadian Way was the street and the amphitheater held over 24,000 people. The Temple of Hadrian, the Celsus Library, the Marble Way and the Fountain of Trajan are under constant restoration, but in amazingly good condition. (Open daily from 8:30 a.m. - 5:00 p.m. Admission charge.)

- Admission charges are in local currency.
- When going ashore, passengers are advised to take with them only the items they need and to secure any valuables.



### **History**

Since the 8th millennium BC, Turkey was home to the oldest human settlements on earth. During the 3rd millennium BC (the Old Bronze Age), an early Hittite nation "sea people" from Greece the migration of Alexander the Great marched his army into Asia Minor two centuries later and routed the Persians. After the 7th century BC the...

From the beginning of the 14th century to the middle of the 15th century, the Ottomans gradually carved away at the Byzantine Empire. In 1453, Constantinople, the target of the Ottomans since the time of Osman, was finally captured. Istanbul became the heart of a vigorous and youthful empire.

Suleyman became Sultan in 1520 while the Ottoman Empire was already considerable, but under him the expanse of the empire doubled, stretching from the Balkans and Greece to the Black Sea, west to Iraq and southward into Africa.

The Ottomans sided with Germany during World War I. After the Allies won, Britain and France divided the Arab provinces, under the heading "League of Nations". Plans for the division of Anatolia (the plains) were drawn up, and Greece invaded in order to capture disputed territory. Three days after the Greek invasion, Mustafa Kemal Pasha (later named Ataturk), the victorious commander of the Turkish forces at Gallipoli, arrived at the northeast Black Sea port of Samsun and began the three-year national struggle for independence. The allied powers signed an armistice in 1922. The Treaty of Lausanne (1923) recognized Turkey's present boundaries. Turkey was proclaimed a republic on October 29, 1923, with its first elected President - Mustafa Kemal, and designated capital - Ankara. Later, though Nazi Germany's early successes resulted in a popular call to join the war on the side of Germany to avenge the humiliation of World War I, the government remained neutral. At the end of the war, with the impending defeat of Germany, Turkey joined the Allies.



### **Shore Excursions**

To make the most of your visit to Kusadasi and its surrounding areas we suggest you take one of our organized Shore Excursions. For information concerning tour content and pricing consult your Shore Excursion Brochure or contact the Shore Excursion Desk.

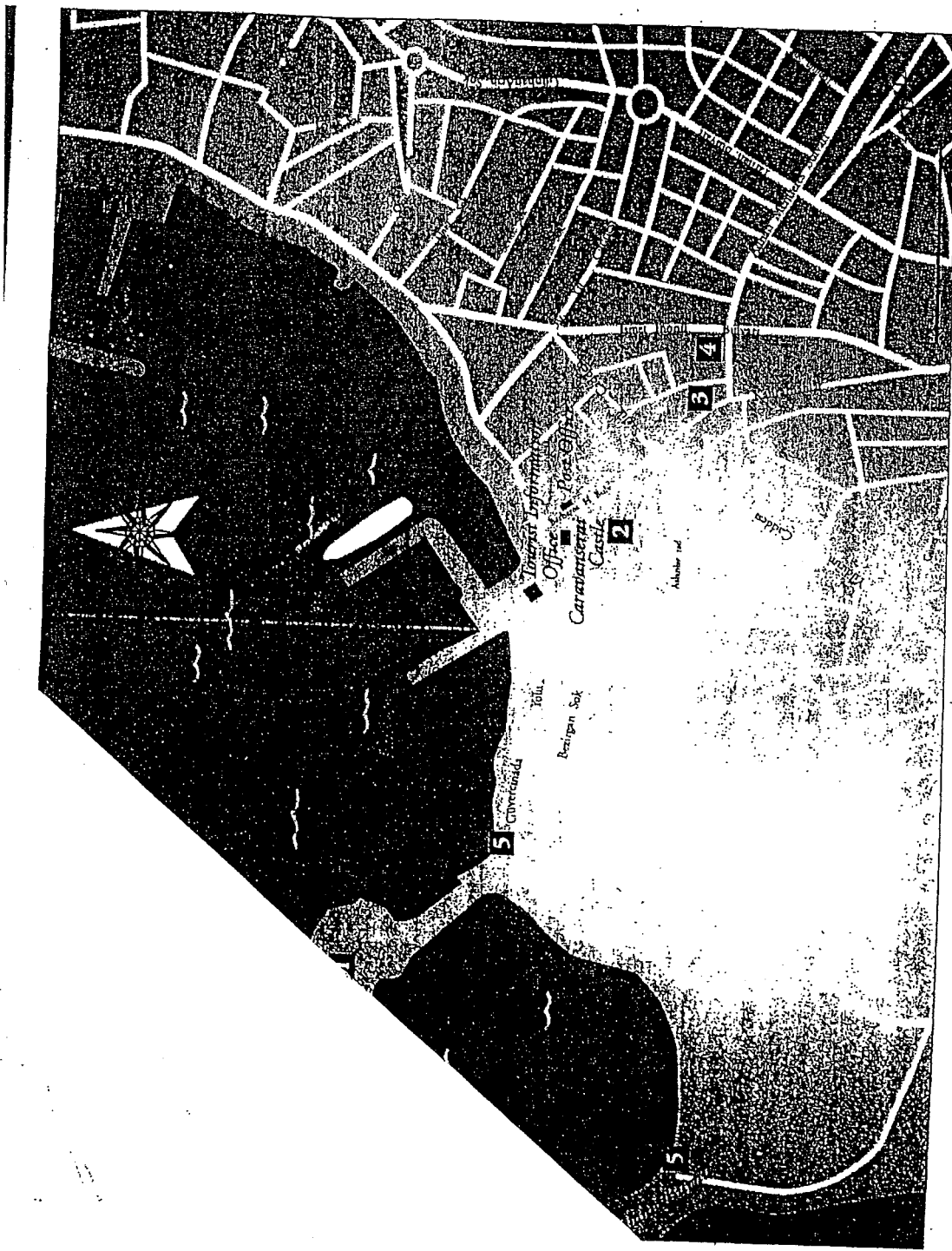

© 1999 Magellan Geographix<sup>SM</sup> Santa Barbara, CA

**1** Pigeon Island is a tiny fortified islet with more tourists than pigeons. The island is connected by the causeway to Kusadasi and houses a 16th century castle.

**2** The Grand Bazaar is located a short distance from the pier and is a great place to utilize your bargaining.

**3** The Kaleiçi Mosque is off Barbaros Hayrettin Bul. The minaret can be seen from the pier. The structure was originally built by Grand-Vizir Oküz Mehmet Paşa in 1618, and later repaired in 1830. (Open daily but closed during Muslim prayer times. Muslim prayer times are based on the

# Civitavecchia

(Rome)

## General Information



Rome, the 'Eternal City', capital of Italy and the Catholic Church, is a modern, lively and fashionable city. It lies roughly in the center of the region of Lazio (Latium), between the Tyrrhenian Sea to the west and the Apennine Mountains to the east. The Tiber River curves through the City and Ancient Rome is situated on the left bank, as are the original Seven Hills of Rome and the more modern shopping areas, while the Vatican City is on the right bank of the Tiber.

Many Romans today are employed in tourist related industries, as well as in government, film-making and some other small-scale industries. The citizens of Rome still enjoy a relaxed way of life, and live and love life to the fullest. It is believed locally that on the last day of the world the Romans will throw a great farewell party, a gastronomic feast with wine flowing from the City's many fountains - "La Dolce Vita!"

Rome is unique because of its many fine buildings that span so many centuries of history and it is richer in masterpieces, both architectural and artistic, than most any other city in the World.

The unit of currency in this port is the euro. There are 8 cents, 20, and 1 euro, along with 50, 20, and 10 euro coins. A common euro coin will carry a common design. Member States will decorate the coin with their own design. The Member States. There are 7 euro coins. They are denominated in 500, 200, 100, 50, 20, 10, 5, and 2 euro. They have no national side. All euro notes are printed in the euro area.

The main Post Office in Civitavecchia is located on Via Roma. It is open from 8:30 a.m. to 7:00 p.m. Monday through Friday. There is a Post Office within the city center. It is open from 8:30 a.m. to 7:00 p.m. Monday through Saturday. Closed Sunday.

International telegrams and telephone cards which can be used to make a call using AT&T, MCI or Sprint. All calls must be returned after the call. You can also use a personal calling card using the following numbers:

MCI 1-800-72-1022 / SPRINT: 172-1877

### Tourist Information

The main EPT (Rome Provincial Tourist) Office is on Via Parigi, 100-102. There is also an EPT booth at the Termini Station. The Information Office in Civitavecchia is located on Via le Mura, 25-348, open 9:00 a.m. - 2:00 p.m. and 4:00 p.m. - 7:00 p.m. Monday through Friday, 9:00 a.m. - 1:00 p.m. Saturday.

### Transportation

A few taxis will be available at the Pier. It is important to negotiate a fare before departing, although most taxi drivers will accept U.S. Dollars. The Civitavecchia train station is on Viale Repubblica and in Rome, the most convenient station is Termini. Schedules are available from the staff at the Shore Excursion Desk or the Port Lecturer. The distance from the ship's berth to the Civitavecchia train station is approximately 1 mile.

### Useful Words

- Yes • Sì
- Good Day • Buon Giorno
- Thank-you • Grazie
- No • No
- Good-bye • Arrivederci
- You're Welcome • Prego

This information has been compiled for the convenience of our guests and is not intended to be a substitute for the services of a travel agent. While we work to ensure the accuracy of this information, we cannot be held responsible for any errors or omissions. We are not responsible for any loss or damage to property or personal effects.



### History

According to legend, Romulus and Remus, twin sons of the War God; Mars and Rhea, a Vestal Virgin, were abandoned as babies and brought up by a She-Wolf. They grew up to lead a band of outlaws and adventurers before Romulus killed his brother and founded Rome in 753 B.C.

From 800 to 600 B.C., Rome was ruled by seven Latin and Etruscan Kings, but in 509 B.C. the Romans revolted against the Etruscans and established a Republic. Soon its influence spread, and the entire Italian Peninsula, Spain, Gaul and the Mediterranean fell under its dominion. A long period of civil war ended with Julius Caesar's defeat of Pompeii in 48 B.C.

In 27 B.C. Octavius Augustus, Caesar's nephew, became Rome's first Emperor, during whose reign, many famous buildings were erected. Some of Rome's most spectacular structures were built during the Flavian Dynasty, including; the Colosseum, the Arch of Titus and the Forum of Trajan.

Rome was gradually transformed to Christianity during the 4th century, causing much social turmoil. The Papacy developed into the Supreme Ecclesiastical Power in the West. Eventually Rome's over-extended empire became top heavy with it's own bureaucracy and in 395 A.D. the Empire was split in two and soon fell into decline.

By the 5th century A.D. Rome's grandeur had long past and the Dark Ages descended upon Rome, with invasions by Goths, Lombards and Franks. It wasn't until the 15th century that a resurgence took place and Rome progressed rapidly. In 1814 it was annexed to the French Empire by Napoleon, but in 1870 Italian troops recaptured the City and restored it to the Kingdom of Italy. A year later the Capital was moved from Florence to Rome. In 1922 Mussolini began the Fascist Regime that lasted 20 years. At its fall, Rome was occupied by the Germans until liberated by the Allies in 1944. In 1946 Italy was declared a Republic by referendum.



### Shore Excursions

To make the most of your visit to Civitavecchia, Rome and their surrounding areas we suggest you take one of our organized Shore Excursions. For information concerning tour content and pricing consult your Shore Excursion Brochure or contact the Shore Excursion Desk.



### Local Customs

**Bargaining:** Most items have fixed prices, but it may be

**Tipping:** Generally a 10% service charge is added to restaurant bills, however, as this amount doesn't all go to the waiter, it is normal to offer a 5% tip to the waiter in addition to any service charge. For taxi drivers, a 5 - 10% tip is acceptable.

**Local Cuisine:** There are many varieties of pasta available with a wide range of sauces, Bucatini all'amatricana is one example associated with Rome, a thick spaghetti in a tangy tomato and bacon sauce. Osso Bucco is popular, a casserole of veal shin, flavoured with garlic, tomatoes and wine. For dessert try Ricotta Cake, a form of cheesecake, or Zuppa Inglese; a liqueur soaked sponge, covered with a custard, similar to English Trifle.

**Drink Specialties:** Through-out Italy there can be found many coffee bars, often without seating, where Espresso or Capuccino are the thing to drink. The local wine is Frascati, a light, dry white wine from the region just to the south of Rome.

Bottled water is recommended.



### Shopping Facilities

Shops are generally open from 9:00 a.m. - 1:00 p.m., 4:30 p.m. - 8:00 p.m. Monday through Saturday. Shops usually remain closed on Monday mornings, particularly in Rome.

In Civitavecchia the main shopping area includes Piazza Vittorio Emanuele and Corso Centocelle, however, shopping opportunities are limited.

In Rome many stores catering to tourists will open on Sundays. The main shopping district is that between the Spanish Steps and Via del Corso, particularly Via Condotti and the streets adjoining it, where the more exclusive boutiques are found, and Via Frattina where lower-priced items may be found.

Fashion is the main attraction with particularly good buys in leather and silk. Other items of interest include; Italian art and antiques, ceramics, costume jewelry and straw goods. There is a flea market at Porta Portese every Sunday.

Some tourist orientated stores may accept U.S. Dollars, most accept major credit cards.

Value Added Tax (VAT), is added to most purchases. Visitors who spend over a certain amount may be entitled to re-claim some or all of the tax paid, however, regulations and conditions governing the refund of VAT are subject to change. RCCL cannot guarantee the cooperation of local authorities.

**2** The Arch of Constantine, next to the Colosseum, was erected in 315 A.D. and honored the Emperor's Victory over Pagan forces and Rome's conversion to Christianity as a result of Constantine's battlefield vision of a cross.

**3** Forum, adjoining the Palantine Hill, is now a mass of ruins. It was once the commercial, civil and religious center of Rome and here stood large ceremonial buildings, the House of the Vestal Virgins, temples, two public halls and many monuments and statues. (Open 9:00 a.m. - 6:00 p.m. Daily.)

**4** Pantheon, located in Piazza della Rotonda in the center of the City, is the most perfect of the ancient monuments. First erected in 27 B.C., it was later restored by the Emperor Hadrian, and in 606 A.D. became a Christian church. It is now the burial place for prominent people, including the painter; Raphael and members of Italian royalty. (Open 9:00 a.m. - 6:30 p.m. Monday through Saturday, and 9:00 a.m. - 6:00 p.m. on Sunday.)

**5** Castel Sant' Angelo was built by Emperor Hadrian as his mausoleum in 139 A.D., and is an imposing fortress on the right bank of the Tiber, near the Vatican. It is now a museum displaying works of art and historical relics. (Open 9:00 a.m. - 8:00 p.m., daily. Closed Mondays. Admission Fee.)

**6** Vatican City - this tiny sovereign state contains the residence of the Pope, the world's largest church and most famous square and many art treasures. It has its own post office and postage stamps and is governed politically by the Pope and protected by a small army of Swiss Guards.

**St. Peter's Basilica**, in the Vatican, stands on the site of the Circus of Nero. The largest Catholic church ever built, consecrated in 1626 after many years of construction under the direction of several famous architects including Bramante, Raphael and Michelangelo. Among the chief objects of interest are the 5th century bronze statue of St. Peter, the tomb of Peter under the altar, and Michelangelo's Pieta, a superb marble sculpture of the Virgin and the dead Christ. (Open 7:00 a.m. - 6:00 p.m., daily. The Basilica is closed to tourists during Sunday services.)

**Vatican Museum** is actually eight museums, five galleries and the Sistine Chapel, which is the private chapel of the Popes and named after Pope Sixtus IV who ordered it built. From 1508 to 1512 Michelangelo worked on the ceiling, painting the story of humanity from the creation to the flood, the largest work ever accomplished by a single artist. (Open 8:45 a.m. - 4:30 p.m., ticket office open until 3:30 p.m. Monday through Friday, 8:45 a.m. - 12:30 p.m. Saturday. Closed each Sunday except the last Sunday of each month. The Museum reserves the right to close

• Flash photography is not permitted in the Vatican Museum and no photography of any kind is permitted in the Sistine Chapel.

• Visitors wearing shorts, sleeveless T-Shirts or blouses or otherwise revealing clothing will not be permitted to enter St Peter's Basilica or the Vatican Museums.

**Piazza San Pietro** is the most popular of the many squares in Rome. Standing before St. Peter's, it is said to hold 400,000 people and the area is surrounded by 284 doric columns, designed by Bernini.

**Piazza Navona** is believed by the Romans to be one of the most beautiful squares in the world and is dominated by Bernini's impressive 'Fountain of the Four Rivers'. A favorite people watching spot with many quaint outdoor cafes.

**Piazza di Spagna** (Spanish Steps) is a picturesque square and steps named after a palace that housed the Spanish Embassy. The oldest feature of the area is the Barcaccia Fountain, depicting a sinking barge and reputedly the work of Bernini. The 137 steps were actually built by the French to connect the French Quarter at the top, to the Spanish Quarter below.

**Piazza Venezia** is at the end of Via Del Corso. Here is the huge monument to Victor Emmanuel II, built in 1911 of white marble, the largest outdoor altar in Europe, which also contains Italy's 'Tomb of the Unknown Soldier'. It is in this square that Mussolini made his speeches from the balcony of the 15th century Palazzo Venezia, his official residence.

**Fontana di Trevi** - Of Rome's many beautiful fountains, the Trevi is the most famous. Located on Via Della Muratte, there is a romantic legend attached to the Fountain that says 'whoever tosses in a coin will one day return to Rome'.

**Villa Borghese**, the most famous of Rome's parks, is beyond the Via Veneto and includes the Galleria Borghese, a pleasure palace created by Cardinal Borghese in 1613. The Gallery contains many famous works of art and sculpture. (The park is always open. Museum entrance is every 2 hours and is based on reserved bookings. Open 9:00 a.m. - 7:00 p.m. Tuesday through Sunday. Closed Monday. Admission charge.)

Rome, as a city, represents a vast array of cultural and entertainment interests, too numerous to fully mention. For further information please consult the Shore Excursion Desk or the Port Lecturer who will do their best to assist.

• Admission Charges are in local currency.

• When going ashore, passengers are advised to take with them only the items they need.

# Places of Interest

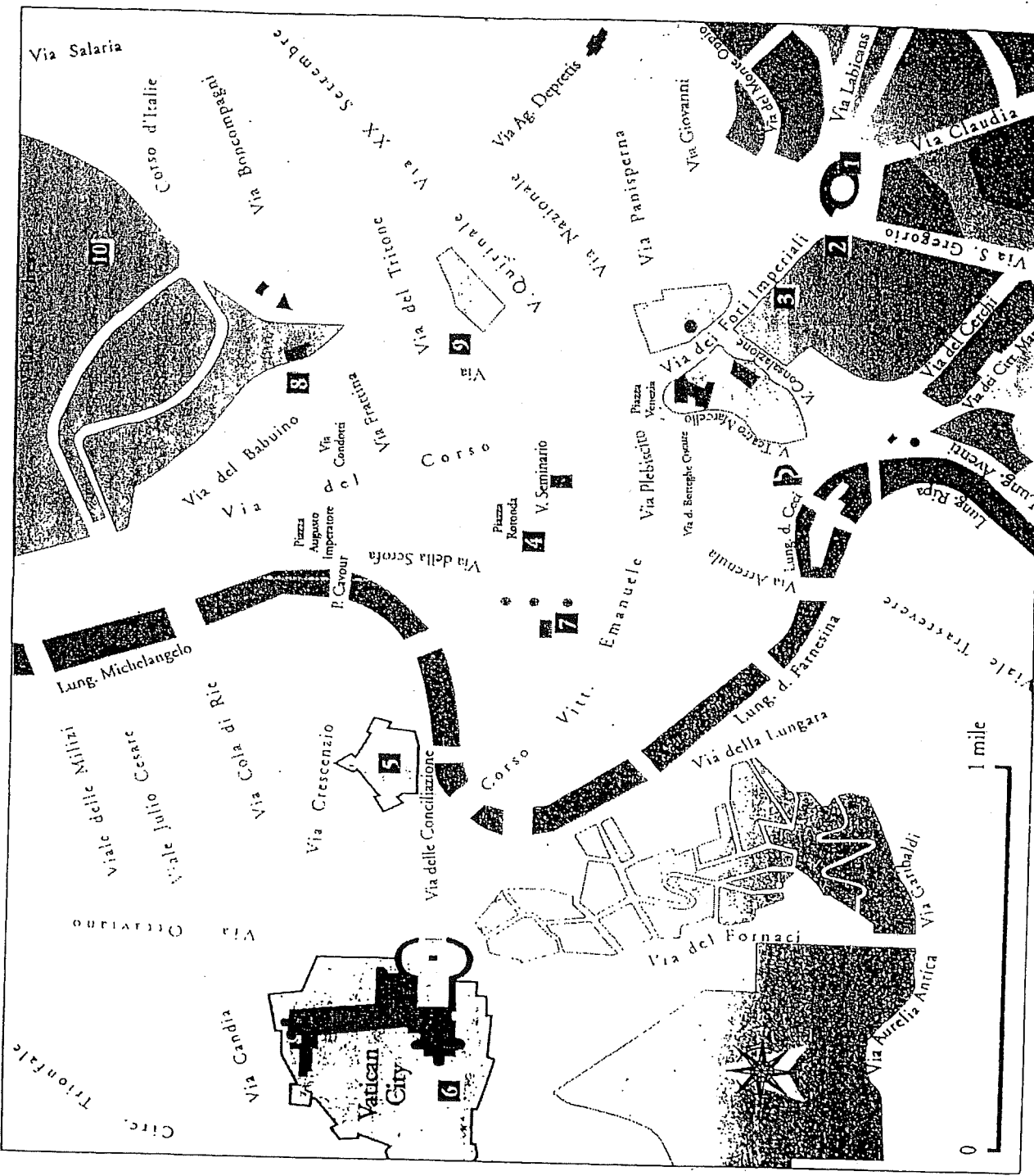



# Port Explores

## Civitavecchia

(Rome)

### General Information

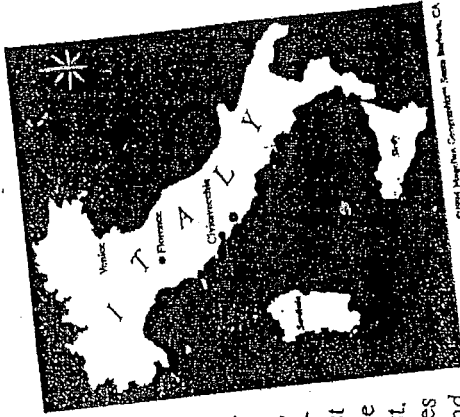

Rome, the 'Eternal City', capital of Italy and the Catholic Church, is a modern, lively and fashionable city. It lies roughly in the center of the region of Lazio (Latium), between the Tyrrhenian Sea to the west and the Apennine Mountains to the east. The Tiber River curves through the City and Ancient Rome is situated on the left bank, as are the original Seven Hills of Rome and the more modern shopping areas, while the Vatican City is on the right bank of the Tiber.

Many Romans today are employed in tourist related industries, as well as in government, film-making and some other small-scale industries. The citizens of Rome still enjoy a relaxed way of life, and live and love life to the fullest. It is believed locally that on the last day of the world the Romans will throw a great farewell party, a gastronomic feast with wine flowing from the City's many fountains - "La Dolce Vita!"

Rome is unique because of its many fine buildings that span so many centuries of history and it is richer in masterpieces, both architectural and artistic, than most any other city in the World.

The unit of currency in this port is the euro. There are 8 euros and 1 euro, along with 50, 20, 10, and 5 euro coins. A common euro coin will carry a common design. Member States will decorate the center which motif is on the coins of the Member States. There are 7 euro banknotes, which are denominated in 500, 200, 100, 50, 20, 10, and 5. There are no national side. All euro notes are valid in the euro area.

The main Post Office in Civitavecchia is located on Via Roma, 100. It is open from 8:30 a.m. to 7:00 p.m. Monday through Saturday. Closed Sunday.

Telephones and telephone cards which can be used to make a call using AT&T, MCI or Sprint, can be returned after the call. You can also use a calling card using the following numbers:

AT&T: 1-800-422-1022 / SPRINT: 172-1877

#### Transportation

A few taxis will be available at the Pier. It is important to negotiate a fare before departing, although most taxi drivers will accept U.S. Dollars. The Civitavecchia train station is on Viale Repubblica and in Rome, the most convenient station is Termini. Schedules are available from the staff at the Shore Excursion Desk or the Port Lecturer. The distance from the ship's berth to the Civitavecchia train station is approximately 1 mile.

#### Useful Words

Yes • Sì  
 Good Day • Buon Giorno  
 Thank-you • Grazie



No • No  
 Good-bye • Arrivederci  
 You're Welcome • Prego

This information has been compiled for the convenience of our guests and is solely for that purpose. While we work to maintain the accuracy of this information, we cannot be held responsible for any errors or omissions.



### History

According to legend, Romulus and Remus, twin sons of the War God, Mars and Rhea, a Vestal Virgin, were abandoned as babies and brought up by a She-Wolf. They grew up to lead a band of outlaws and adventurers before Romulus killed his brother and founded Rome in 753 B.C.

From 800 to 600 B.C., Rome was ruled by seven Latin and Etruscan Kings, but in 509 B.C. the Romans revolted against the Etruscans and established a Republic. Soon its influence spread, and the entire Italian Peninsula, Spain, Gaul and the Mediterranean fell under its dominion. A long period of civil war ended with Julius Caesar's defeat of Pompeii in 48 B.C.

In 27 B.C. Octavius Augustus, Caesar's nephew, became Rome's first Emperor, during whose reign, many famous buildings were erected. Some of Rome's most spectacular structures were built during the Flavian Dynasty, including: the Colosseum, the Arch of Titus and the Forum of Trajan.

Rome was gradually transformed to Christianity during the 4th century, causing much social turmoil. The Papacy developed into the Supreme Ecclesiastical Power in the West. Eventually Rome's over-extended empire became top heavy with its own bureaucracy and in 395 A.D. the Empire was split in two and soon fell into decline.

By the 5th century A.D. Rome's grandeur had long past and the Dark Ages descended upon Rome, with invasions by Goths, Lombards and Franks. It wasn't until the 15th century that a resurgence took place and Rome progressed rapidly. In 1814 it was annexed to the French Empire by Napoleon, but in 1870 Italian troops recaptured the City and restored it to the Kingdom of Italy. A year later the Capital was moved from Florence to Rome. In 1922 Mussolini began the Fascist Regime that lasted 20 years. At its fall, Rome was occupied by the Germans until liberated by the Allies in 1944. In 1946 Italy was declared a Republic by referendum.



### Shore Excursions

To make the most of your visit to Civitavecchia, Rome and their surrounding areas we suggest you take one of our organized Shore Excursions. For information concerning tour content and pricing consult your Shore Excursion Brochure or contact the Shore Excursion Desk.



### Local Customs

**Bargaining:** Most items have fixed prices, but it may be pos-

**Tipping:** Generally a 10% service charge is added to restaurant bills, however, as this amount doesn't all go to the waiter, it is normal to offer a 5% tip to the waiter in addition to any service charge. For taxi drivers, a 5 - 10% tip is acceptable.

**Local Cuisine:** There are many varieties of pasta available with a wide range of sauces, Bucatini all'amatriciana is one example associated with Rome, a thick spaghetti in a tangy tomato and bacon sauce. Osso Bucco is popular, a casserole of veal shin, flavored with garlic, tomatoes and wine. For dessert try Ricotta Cake, a form of cheesecake, or Zuppa Inglese; a liqueur soaked sponge, covered with a custard, similar to English Trifle.

**Drink Specialties:** Through-out Italy there can be found many coffee bars, often without seating, where Espresso or Capuccino are the thing to drink. The local wine is Frascati, a light, dry white wine from the region just to the south of Rome.

Bottled water is recommended.



### Shopping facilities

Shops are generally open from 9:00 a.m. - 1:00 p.m., 4:30 p.m. - 8:00 p.m. Monday through Saturday. Shops usually remain closed on Monday mornings, particularly in Rome.

In Civitavecchia the main shopping area includes Piazza Vittorio Emanuele and Corso Centocelle, however, shopping opportunities are limited.

In Rome many stores catering to tourists will open on Sundays. The main shopping district is that between the Spanish Steps and Via del Corso, particularly Via Condotti and the streets adjoining it, where the more exclusive boutiques are found, and Via Frattina where lower-priced items may be found.

Fashion is the main attraction with particularly good buys in leather and silk. Other items of interest include; Italian art and antiques, ceramics, costume jewelry and straw goods. There is a flea market at Porta Portese every Sunday.

Some tourist orientated stores may accept U.S. Dollars, most accept major credit cards.

Value Added Tax (VAT), is added to most purchases. Visitors who spend over a certain amount may be entitled to re-claim some or all of the tax paid, however, regulations and conditions governing the refund of VAT are subject to change. RCCL cannot guarantee the cooperation of local authorities.

**2** The Arch of Constantine, next to the Colosseum, was erected in 315 A.D. and honored the Emperor's Victory over Pagan forces and Rome's conversion to Christianity as a result of Constantine's battlefield vision of a cross.

**3** Forum, adjoining the Palantine Hill, is now a mass of ruins. It was once the commercial, civil and religious center of Rome and here stood large ceremonial buildings, the House of the Vestal Virgins, temples, two public halls and many monuments and statues. (Open 9:00 a.m. - 6:00 p.m. Daily.)

**4** Pantheon, located in Piazza della Rotonda in the center of the City, is the most perfect of the ancient monuments. First erected in 27 B.C., it was later restored by the Emperor Hadrian, and in 606 A.D. became a Christian church. It is now the burial place for prominent people, including the painter; Raphael and members of Italian royalty. (Open 9:00 a.m. - 6:30 p.m. Monday through Saturday, and 9:00 a.m. - 6:00 p.m. on Sunday.)

**5** Castel Sant' Angelo was built by Emperor Hadrian as his mausoleum in 139 A.D., and is an imposing fortress on the right bank of the Tiber, near the Vatican. It is now a museum displaying works of art and historical relics. (Open 9:00 a.m. - 8:00 p.m., daily. Closed Mondays. Admission Fee.)

**6** Vatican City - this tiny sovereign state contains the residence of the Pope, the world's largest church and most famous square and many art treasures. It has its own post office and postage stamps and is governed politically by the Pope and protected by a small army of Swiss Guards.

**St. Peter's Basilica**, in the Vatican, stands on the site of the Circus of Nero. The largest Catholic church ever built, consecrated in 1626 after many years of construction under the direction of several famous architects including; Bramante, Raphael and Michelangelo. Among the chief objects of interest are the 5th century bronze statue of St. Peter, the tomb of Peter under the altar, and Michelangelo's Pieta, a superb marble sculpture of the Virgin and the dead Christ. (Open 7:00 a.m. - 6:00 p.m., daily. The Basilica is closed to tourists during Sunday services.)

**Vatican Museum** is actually eight museums, five galleries and the Sistine Chapel, which is the private chapel of the Popes and named after Pope Sixtus IV who ordered it built. From 1508 to 1512 Michelangelo worked on the ceiling, painting the story of humanity from the creation to the flood, the largest work ever accomplished by a single artist. (Open 8:45 a.m. - 4:30 p.m., ticket office open until 3:30 p.m. Monday through Friday, 8:45 a.m. - 12:30 p.m. Saturday. Closed each Sunday except the last Sunday of each month. The Museum reserves the right to close

Flash photography is not permitted in the Vatican Museum, and no photography of any kind is permitted in the Sistine Chapel.

Visitors wearing: shorts, sleeveless T-Shirts or blouses or otherwise revealing clothing will not be permitted to enter St. Peter's Basilica or the Vatican Museums.

**Piazza San Pietro** is the most popular of the many squares in Rome. Standing before St. Peter's, it is said to hold 400,000 people and the area is surrounded by 284 doric columns, designed by Bernini.

**Piazza Navona** is believed by the Romans to be one of the most beautiful squares in the world and is dominated by Bernini's impressive 'Fountain of the Four Rivers'. A favorite people watching spot with many quaint outdoor cafes.

**Piazza di Spagna** (Spanish Steps) is a picturesque square and steps named after a palace that housed the Spanish Embassy. The oldest feature of the area is the Barcaccia Fountain, depicting a sinking barge and reputedly the work of Bernini. The 137 steps were actually built by the French to connect the French Quarter at the top, to the Spanish Quarter below.

**Piazza Venezia** is at the end of Via Del Corso. Here is the huge monument to Victor Emmanuel II, built in 1911 of white marble, the largest outdoor altar in Europe, which also contains Italy's 'Tomb of the Unknown Soldier'. It is in this square that Mussolini made his speeches from the balcony of the 15th century Palazzo Venezia, his official residence.

**Fontana di Trevi** - Of Rome's many beautiful fountains, the Trevi is the most famous. Located on Via Della Muratte, there is a romantic legend attached to the Fountain that says 'whoever tosses in a coin will one day return to Rome'.

**Villa Borghese**, the most famous of Rome's parks, is beyond the Via Veneto and includes the Galleria Borghese, a pleasure palace created by Cardinal Borghese in 1613. The Gallery contains many famous works of art and sculpture. (The park is always open. Museum entrance is every 2 hours and is based on reserved bookings. Open 9:00 a.m. - 7:00 p.m. Tuesday through Sunday. Closed Monday. Admission charge.)

Rome, as a city, represents a vast array of cultural and entertainment interests, too numerous to fully mention. For further information please consult the Shore Excursion Desk or the Port Lecturer who will do their best to assist.

Admission Charges are in local currency.

When going ashore, passengers are advised to take with them

# Places of Interest

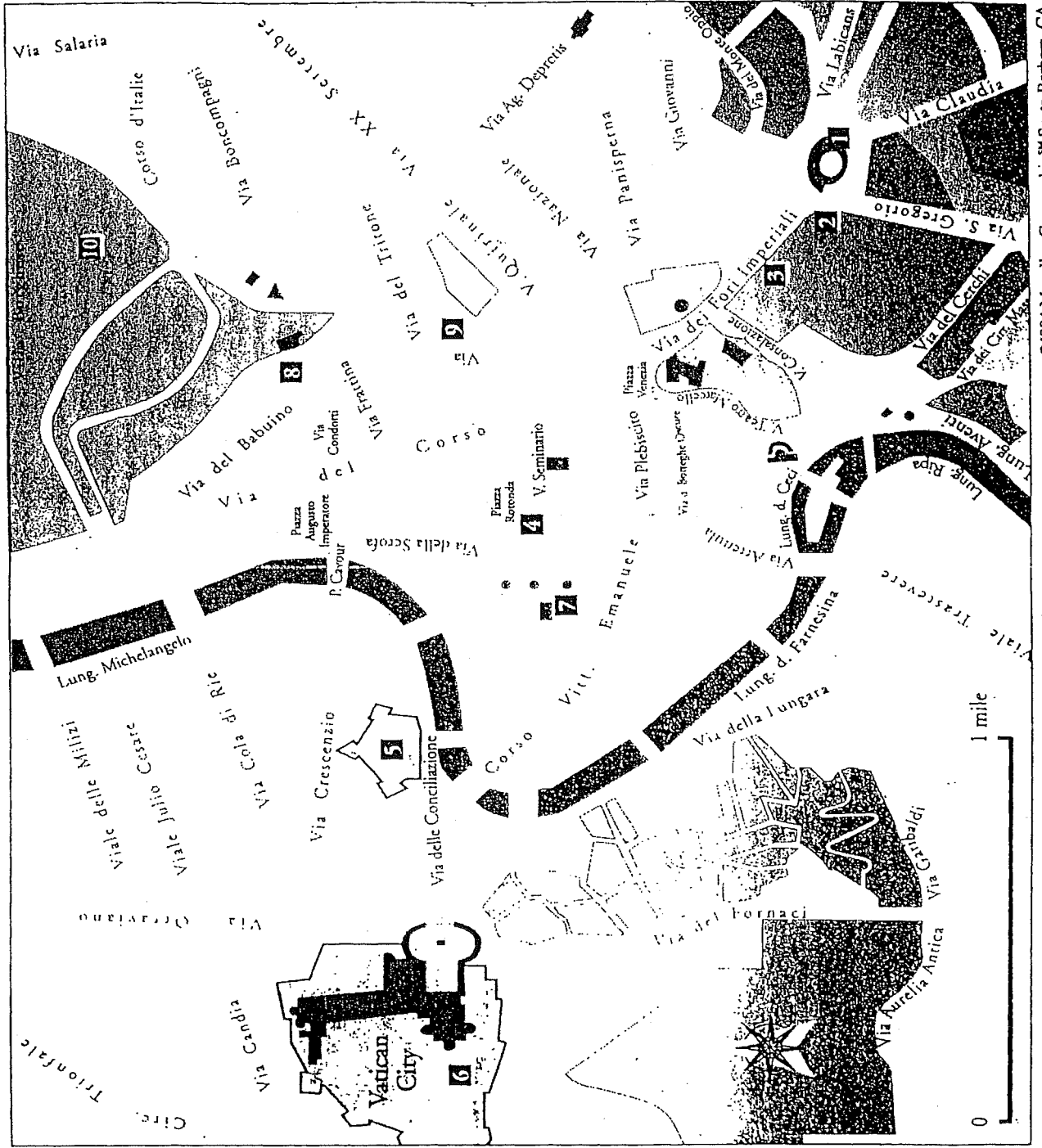

Brilliance of the Seas

Book tours through RCTV

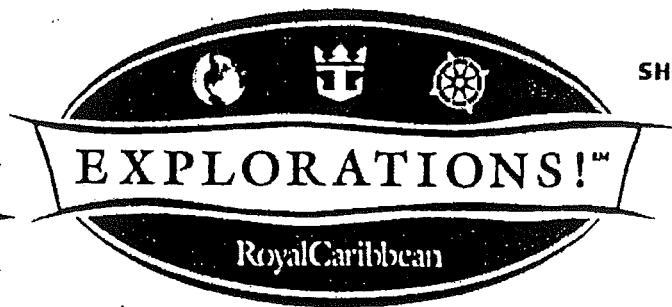

SHORE EXCURSION ORDER FORM

Voyage # 104



Get out there!

ENGLISH

Mediterranean - Voyage

Three Ways to Order

- Fill Out the Order Form**

  - Complete this form.
  - Enter your name, stateroom number and folio number. Sign the form.
  - Note the number of tickets needed.
  - Circle the desired departure time.
  - Fill in a second or third choice. (Tours may sell out.)
  - Drop forms off at the Explorations! Drop Box, Deck 4.
  - Tickets will be delivered to your stateroom within 24 hours of booking.
- Order Tickets Using RCTV (Recommended)**

  - Use your television's remote control to access the RCTV interactive menu.
  - From here, follow the simple directions to make your tour selection.
  - You'll receive INSTANT confirmation of your tour bookings.
  - Tickets will be delivered to your stateroom within 24 hours of booking (It is your responsibility to check your tickets.)
- Visit the Explorations! Desk**

  - Many tours are limited and could sell out quickly, so we recommend that you use RCTV for your bookings.

**Availability**  
 Tickets are sold strictly on a first come - first serve basis. In the event that your choices are sold out, we will accommodate you as best as we can on a different tour.

SPACE IS LIMITED SO BOOK EARLY TO AVOID DISAPPOINTMENT.

Name	Stateroom	Folio
Signature	(Bottom right-hand corner of your SeaPass Card)	

**IMPORTANT TIPS AND INFORMATION**

- Please meet 15 minutes before scheduled departure time.
- Please double check your tickets.
- Guests under 18 years old must be accompanied by an adult.
- All tours operate rain or shine.
- All tours are subject to a minimum booking requirement.
- Ship's arrival and departure times are subject to change.

**Explorations! Video Brochure**  
 Additional information on our shore excursions can be seen on channel 45 on your stateroom television.

**Cancellations:**  
 Shore excursions exchanges or refunds must be made by the deadline indicated and during desk hours. There are no refunds for unused tickets, no exceptions. (Desk hours are printed in your daily Compass).

**LEVEL OF DIFFICULTY INDICATORS**

**MILD**  
 These excursions might require leisurely walking for minimal distances over primarily flat terrain. There might be some steps.

**MODERATE**  
 These excursions might require more physical exertion and might involve uneven/steep terrain and/or water activity in a slight current.

**STRENUOUS**  
 These excursions are the most active and have been designed for participants in good physical condition.

**NOTE:** Please see the Explorations! Desk on Deck 4 for any questions regarding your ability level.

**Tickets: Please read tickets for time and location of departure.**

No other part of the World is as richly embellished in history, culture and scenery as Europe. Taking one of our organized shore excursions is the best way to experience and enjoy each of the ports we visit. Europe is one of the most popular tourist destinations in summer, please be aware that many of the attractions will be congested and heavy traffic may be encountered. Furthermore, some areas may be under restoration which is beyond the control of Royal Caribbean International. The best quality transportation has been obtained in each port. However, the air conditioning may not be up to North American standards. Comfortable walking shoes are recommended for each shore excursion. If your excursion includes lunch, it may take more than 1 1/2 hours.









**Explorations!**  
 Villefranche - Thursday, June 30th, 2005 ( 10:00 am to 11:00 pm) Tender Port

**Deadline to Book and Cancel Tours for Villefranche is Wednesday, June 29th at 8:00 pm**

SHORE EXCURSION	DESCRIPTION	DURATION	DEPARTURE	TO	TICKETS
VFA1 - Grande Corniche, Eze and Monaco	This excursion will travel along the mountainside roads with spectacular scenery of the French Riviera. Departing from Villefranche, you will drive along the famous Grande Corniche. Upon your arrival in Monaco, you will be escorted through the old quarter. Your coach will drive along a portion of the Grand Prix Motor Race circuit to the jewel of Monte Carlo: The Grand Casino. You'll visit the Rock of Monaco, passing the oceanographic Museum, the 19th-century neo-Romanesque cathedral, and the Prince's Palace. At Monte Carlo's Grand Casino, you'll have time to try your luck. Lunch will be served in a local restaurant in Monte Carlo. You'll drive along the Middle Corniche to the charming medieval Village of Eze perched 1400 feet above sea level. Note: A passport is not required to enter the Grand Casino if you are on tour however, one is required to collect gaming winnings. Guests may be asked for a photo I.D. for proof of age since persons under the age of 18 are not permitted in the Grand Casino. Bathing suits, beachwear, jogging suits, jeans, tennis shoes, and/or open-toe shoes are not permitted in the Grand Casino. All attire should be neat and clean. Cameras and video cameras are not permitted in the Grand Casino.	8 1/2 hours	10:00 am		\$155 adult \$120 child
VFB1 - Nice, Eze and Monaco	Take in the scenic splendor of three of the French Riviera's most intriguing cities: Nice, Eze, and Monaco. You'll pass along the Lower Corniche Road before reaching Nice, from your coach you'll have breathtaking views of your ship anchored in the Villefranche harbor. Your tour begins with a panoramic view from the residential area of Mont Boron. After leaving Nice, the Middle Corniche road offers beautiful vistas as you climb toward the mountain top village of Eze. This charming medieval village is perched on a craggy peak 1,400 feet above the Mediterranean. At the Rock of Monaco, your guide will escort you through the old town area. You'll view the Oceanographic Museum, the 19th century neo-Romanesque cathedral and Prince's Palace from the outside. Upon arriving in Monte Carlo, your coach will stop at the parking garage below Place du Casino, the square in front of the Grand Casino, where you will have approximately 1 hour to explore this exciting area at your leisure. Note: Entrance to Grand Casino is not included in this tour. Guests wishing to visit the Grand Casino on their own must have a photo ID, admission fee (in local currency: 10 Euros) and must be properly dressed. Time permitting, you will have approximately 30 minutes of leisure time in Nice, 30 minutes in Eze, and 1 hour in Monaco/Monte Carlo. Minimum age to enter the Grand Casino 18 years old.	8 1/2 hours	10:15 am		\$155 adult \$120 child

Naples - Saturday, July 9th, 2005 (Ship docks from 7:00 am to 7:00 pm)

Deadline to Book and Cancel Tours for Naples  
is Thursday, July 7th at 9:30 am

SHORT EXCURSION	DESCRIPTION	DURATION	DEPARTS	OF TICKET
 NPB1 - Amalfi Drive and Pompeii		9 ½ hours	7:45 am	\$120 adult ___ \$95 child ___
<p>This excursion combines some of the most beautiful scenery along the Italian Coastline-The Amalfi Drive with the Ruins of Pompeii. Departing from the Maritime Station, you will pass Mount Vesuvius as you begin the drive enroute to the Amalfi Coast. In Amalfi, You will have time to take photos and stroll along the narrow streets to the Piazza del Duomo. Lunch will be served at a restaurant on the Amalfi Drive. Your coach will wind its way along the Amalfi Coast passing by Vietri sul Mare onto the autostrada towards the ruins of Pompeii. You'll visit the extensive ruins of Pompeii, site of one of the most famous excavations in the world. Your visit to Pompeii will include the same highlights as described in NP-D. You will then board your coach for the return drive to your ship. Time permitting; you'll stop at the cameo factory to see how this delicate work is done before heading back to the ship. Note: Guests must be able to walk approximately 1 ½ miles over cobblestones and uneven ground. Pompeii is not wheelchair accessible. Comfortable walking shoes, hat, and sunscreen are highly recommended. Please note that due to local regulations and restrictions, an alternate stop on the Amalfi Coast (Minori, Maiori or Vietri sul Mare) will be made should a parking space not be available in Amalfi. The Amalfi drive is narrow with many curves, however it is extremely picturesque.</p>				
 NPC1 - Amalfi Drive - Sorrento and Naples		9 ½ hours	8:00 am	\$120 adult ___ \$95 child ___
<p>Offering one of the most spectacular sceneries anywhere, the Amalfi Drive is a favorite destination for countless visitors. Departing from the pier you will pass Mount Vesuvius as you begin your coastal drive south to Sorrento. Drive along the steep winding coastal road and admire its splendid views. Pass Positano, a pretty fishing village, which has become a colony of artists and writers. The picturesque seaside resort of Amalfi lies at the mouth of a deep gorge. Lunch will be served in a local restaurant on the Amalfi Coast. Note: Guests must be able to walk approximately 50 yards over even surfaces with 5-10 steps. There are several steps to access the lunch venue. Comfortable walking shoes, hat, and sunscreen are highly recommended. The drive between Naples and Sorrento is approximately 1.5 hours and the return from Amalfi to Naples is approximately 2.5 hours. The order of the tour may change. Please note that due to local regulations and restrictions, an alternate stop on the Amalfi Coast (Minori, Maiori or Vietri sul Mare) will be made should a parking space not be available in Amalfi. Although beautiful the Amalfi drive is narrow with many curves.</p>				
 NPD - Exploration of Pompeii		4 hours	NPD1-8:30 am NPD2-1:30 pm (Please circle departure time)	\$52 adult ___ \$40 child ___
<p>This tour visits the City of Pompeii, one of the most famous excavations in the world. A thriving empire 1,900 years ago, it was devastated by the eruption of Mount Vesuvius in 79 AD when 30 feet of volcanic ash and pumice stone covered it. As you enter Pompeii, a short walk brings you to the hub of the city, the Forum. Surrounded by lavish temples and porticoes, you'll begin to grasp the lifestyle of these people. On view are countless paintings and inscriptions. Time permitting, you'll also stop at a cameo factory, where you will have the opportunity to observe local artisans at work. Note: there is approximately 1 ½ miles of walking over cobblestone and rocky streets. There is a steep incline at the entrance with 20-25 steps. Comfortable walking shoes, hat and sunscreen are recommended. Pompeii is not wheelchair accessible.</p>				
 NPE1 - The Ruins of Herculaneum		3 ½ hours	1:30 pm	\$52 adult ___ \$40 child ___
<p>Another victim of the fiery temper of Mt. Vesuvius was the village of Herculaneum, which buried under mud and lava, lives on in its uniquely preserved atmosphere. Unlike the commercial city of Pompeii, Herculaneum was a seaside resort. Dating back to the 4th century B.C., the city was thought to have been founded by the legendary Hercules. This elite Roman resort was devastated by the same volcanic eruption that buried Pompeii in 79 A.D. Unlike the ash and lava that devastated Pompeii, Herculaneum was covered by a torrent of mud, which protected the ruins from atmospheric agents and illegal excavators. This natural preservation of wooden elements, foodstuffs, fabrics, and architecture provides a fascinating and intimate look into the Roman's private life in ancient times. The site was discovered by accident in the early 1700's when a well was being dug and workmen struck a stone pavement, the stage of the city's theater. Serious excavations began under Mussolini but only about eight blocks have been excavated. The rest is covered not only by rock but also by a dense modern neighborhood. Bringing more of Herculaneum to light is a slow operation, with new digs continuing. Time permitting; you'll stop at a cameo factory, where you will have the opportunity to observe local artisans at work in their centuries-old shell-carving tradition. Note: This tour involves extensive walking (1 mile) over cobblestones and uneven ground with steep inclines and approximately 10-15 steps. Comfortable walking shoes, hat, and sunscreen are recommended. Herculaneum is not wheelchair accessible.</p>				
 NPF1 - Panoramic Naples		3 hours	1:30 pm	\$42 adult ___ \$35 child ___
<p>This excursion will take in Naples' best sites from the comfort of your coach. Leaving the port, your first view of the city takes you back to the 13th century with the Castel Nuovo, a grim and gloomy fortress that served as the residence of the kings of Anjou, Aragon, and the Spanish Viceroys. You will continue past the Piazza della Borsa, site of the elaborate Stock Exchange Building, and the Galleria Umberto I, lined with beautiful lamps and 19th-century buildings containing some of the most elegant shops and cafes in Naples. A stop will be made at the Piazza Plebiscito; the most monumental and harmonious square in the city, to view the vast 17th-century Royal Palace, San Carlo Opera House and the Church of St. Francis. At Posillipo Hill, you'll have time for photographs and an excellent panoramic view of the city. You will then enjoy refreshments at a local Neapolitan cafe. On your return to the ship, you'll pass by Mergellina and the world famous Castle of the Egg in Santa Lucia. Note: This tour is recommended to guests with walking difficulties. Tour order may be altered.</p>				
 NPG1 - Exclusive Amalfi Coast - Excavation of Pompeii, Sorrento and Positano		9 ½ hours	7:45 am	\$345 adult ___
<p>This exclusive tour has a limited participation is operated by mini-bus and is designed for you to enjoy an overview of the Amalfi Coast, visit Positano, explore Pompeii and see Sorrento. You will visit the world famous ruins of Pompeii, one of the most important excavations in the world, before heading on to Sorrento. At Sorrento you will have some free time to explore before enjoying lunch at a top local hotel/restaurant. You will then proceed along the Amalfi Coast to enjoy one of the most spectacular sceneries in Europe before arriving at Positano. Enjoy some leisure time to explore this elegant spot before returning to the ship. Time permitting you will stop at a Cameo factory to observe the local artisans. Although the mini buses get closer to the main points of interest than larger coaches, extensive walking is still involved in this excursion. Note: Children under 12 years cannot be accommodated on this tour. Guests must be able to walk approximately 1 ½ miles over cobblestones and uneven ground in Pompeii is not wheelchair accessible. This is the only tour visiting charming Positano.</p>				
 NPH1 - The Island of Capri with lunch		8 hours	8:00 am	\$120 adult ___ \$95 child ___
<p>Spend a day on the popular island of Capri, which teems with tourists during the summer. From pierside in Naples, you will walk to the nearby marina to board a boat for your scenic 50-minute cruise through Naples Bay to the island of Capri. Arriving at the colorful Marina Grande, your guide will dispatch you into various local minibuses for the transfer along the winding road to Anacapri. Walk with your guide through narrow streets and the central square, La Piazzetta, which is surrounded by intriguing old buildings and filled with sidewalk cafes. Popular with tourists and locals alike, Capri is always extremely crowded and bustling with activity. You'll savor a delicious lunch of Italian fare with wine at a hotel or restaurant in Capri Town. After lunch, you will have the opportunity to explore the Gardens of Augustus with your guide. Taking the funicular back down to Marina Grande, where you will board your watercraft for the return trip to Naples marina where you will walk to the nearby pier. Note: Capri is a very popular island and crowds should be expected during your visit. You may encounter crowds and delays at the funicular station in Capri during the peak summer months. Due to the short distances involved, local minibuses in Capri are not equipped with air-conditioning. The itinerary of the tour may be changed but will always cover the mentioned sites. Guests must be able to walk approximately 1.5 miles over rough stone and cobblestone streets with 10-15 steps. Comfortable walking shoes and sunscreen are recommended. Guests will be on their feet up to 90 minutes at any given time. The funicular in Capri is not wheelchair accessible. Inclement weather and rough seas may cause seasickness on the boat to/from Capri.</p>				
 NPI1 - Taste of Sorrento and Excavation		8 ½ hours	8:15 am	\$120 adult ___ \$95 child ___
<p>Travel from Naples via the autostrada and the Campanian coastal route to Sorrento. Enjoy the panoramic scenery of the Bay of Naples as you make your way towards the Sorrentine Peninsula. Once in Sorrento, visit a local farmhouse overlooking the town. See how the mozzarella is produced and the process of making Olive oil. You will have limited time at leisure to explore, shop in Sorrento and have lunch (not included). After lunch, drive towards Pompeii and enjoy views of Mt. Vesuvius. Your guided walking tour through the rocky ruins of Pompeii will begin as you enter by the sea gate. Time permitting; a stop at a small cameo shop will be made so you can browse for delicate handmade earrings, brooches, and brooches. Return to Naples and catch glimpses of this area, much of which stretches along the waterfront with a maze of crowded streets and their infamous motor traffic. Note: Guests must be able to walk approximately 1.5 miles over cobblestones and even and uneven ground with steep inclines and approximately 10-15 steps. There is a steep incline at the entrance of Pompeii with 20-25 steps. Walking during the free time in Sorrento is at the guests' discretion. The drive between Naples and Sorrento is approximately 1.5 hours and the return drive between Pompeii and Naples is approximately 45 minutes, depending upon traffic conditions. The itinerary of the tour may be changed but always covering the mentioned sites. Lunch is not included in this tour.</p>				
 NPJ1 - Mt. Vesuvius Hike & Pompeii		8 hours	8:30 am	\$88 adult ___ \$69 child ___
<p>Leaving the pier you will drive to Mt. Vesuvius one of Europe's only live volcanoes. At 3000ft you will begin to trek on foot another 1000 feet up the mountainside. Once at the crater you will skirt the rim with an official alpine guide to enjoy this natural phenomenon and spectacular views. Afterwards head to Pompeii where your visit will include the same highlights as NPD. Time permitting you will stop at a cameo factory where you will have the opportunity to observe local artisans at work. Note: Approx. 6.5 miles of walking over varying terrain. Guests should know their limitations. Comfortable walking shoes, and jacket recommended. Carry a backpack for belongings and take bottled water. There are no facilities at the summit of Mt. Vesuvius or the excavation site of Pompeii.</p>				

Livorno - Friday, July 1st, 2005 (Ship docks from 7:00 am to 7:00 pm)

Deadline to Book and Cancel Tours for Livorno is Wednesday, June 29th at 8:00 pm

TOUR/EXCURSION	DESCRIPTION	DURATION	DEPARTS	NO. OF TICKETS
LVF1 - Scenic Drive and Wine Tasting	Driving through the Tuscan countryside, you will admire the soft rounded hills, the medieval architecture of the villages and the silver green of the olive trees mingling with the dark-green of the cypress trees. On reaching the vineyard, you will be shown the whole process of winemaking and the traditional methods of bottling. Enjoy a generous tasting of wines produced in the area accompanied by local salami and bread. This district is said to produce some of the best wines of the world. Note: Approximately 200 yards of walking with 5-10 steps.	4 hours	1:15 pm	\$52 adult \$40 child
LVG1 - Tuscan Countryside - San Gimignano and Volterra	This tour has been designed for guests who have already seen the famous attractions and beauties of Florence and Pisa and want to take in more of the Tuscan region. After approximately a 2-hour drive through medieval hill-towns and beautiful surrounding valleys you'll stop at San Gimignano, "Town of the fine Towers" an enchanting medieval village that has taken the name of the Bishop Gimignano, who saved the city from the barbarians. Driving west you'll reach the village of Volterra where the sightseeing on foot will include Piazza del Priori. Proceed to Piazza San Giovanni to admire the temples dedicated to prayer, the Baptistery and Cathedral. Time permitting; you will visit a local alabaster workshop, enjoy a short demonstration by a local artisan, and have the opportunity to purchase selected items. Note: Approximately 500 yards walking over even cobblestone with 20-25 steps. Walking distance from Coach Park in San Gimignano approximately 15 minutes with 22 steps each way. Time in San Gimignano is on your own. Tour sequence may change. During Mass services at the Cathedral in Volterra, the guide will give an outside explanation only and guests may enter on their own independently.	9 1/2 hours	7:45 am	\$120 adult \$99 child
LVH1 - Exclusive Pisa and Florence	This exclusive tour has a limited participation and is operated by mini-bus (14 seats). You will visit the University town of Pisa where you will have a brief stop for photographs and to marvel at the famous Leaning Tower. You will then head off to Florence, where you will visit the Uffizi Gallery, one of the world's most famous museums. A brief stop will then be made by the Ponte Vecchio before heading to a top local restaurant for lunch. Afterwards reboard the coach to visit the Accademia Gallery, where the focus will be on Michelangelo's work, including the famous "David". Please note that although the mini buses get closer to the main points of interest than larger coaches, extensive walking is still involved in this tour. Note: The tour order may change. Approximately 3 1/2 miles walking over even and cobblestone surfaces with 10-15 steps. The best tour to get the most of your day in Florence. This tour will have approximately 30 minutes in Pisa for photographs. Entrance to the monuments on the Field of Miracles is not included and there will be no time to climb the Leaning Tower of Pisa.	10 hours	7:30 am	\$345 adult \$345 child
LV11 - Pisa and Italian Beach	Combine a visit to the leaning tower of Pisa with a relaxing seaside visit to the resort town of Viareggio. Following the 1/2 hour drive to Pisa, you will enjoy approximately one hour to explore the famous site at your leisure, with enough time to see the Square of Miracles, where you will find not only the Tower, but also the Cathedral, Baptistery, and a variety of souvenir shops. Next you'll board your bus for the ride to Viareggio, a popular seaside resort with a number of elegant shops, cafes, and restaurants. The Lido offers changing rooms, as well as poolside lounging opportunities. Your escort will indicate time and location to meet back for the return trip to Livorno. Note: walking in Pisa and Viareggio is at guests' discretion. There are even and cobblestone surfaces with several steps at a time. If you wish to visit the Baptistery or Campo Santo, an admission fee applies. Suggested beach side items include: towel, swim suit, sun block, hat, sunglasses, bottled water. Please note the swimming pool at the Lido will be closed for cleaning between 1:30 pm and 2:30pm. If participants miss the return bus from Viareggio, they must pay for their own return transport to the port of Livorno. The trip from Viareggio to Livorno takes approximately 45 minutes.	8 hours	8:45 am	\$70 adult \$57 child
LVJ1 - A Walk Through Lucca	For those who have already experienced the sights of Florence and Pisa, this tour will provide an opportunity to explore the charming historical town of Lucca. Enjoy a guided walk through this Tuscan town dating back to the ancient Etruscans and known for its Renaissance Walls. Stroll from piazza to piazza and see the many highlights including the Duomo, boasting Tintoretto's magnificent painting of the Last Supper. Stop for photos in Piazza Dell'Anfiteatro, the oval shaped piazza, site of a former Roman amphitheater. Time permitting you will have some free time to browse in Lucca before retracing your journey to the ship. Note: Approx. 2 miles of walking. Should a mass be taking place in the Duomo, guide will make an outside explanation and guests will enter on their own. Photographs and video not permitted inside the Cathedral.	4 1/2 hours	8:15 am	\$52 adult \$40 child

We strongly recommend that you indicate a second and third choice for your tour, should your first choice be unavailable.

Second Choice: Your Name \_\_\_\_\_ Time \_\_\_\_\_

Third Choice: Your Name \_\_\_\_\_ Time \_\_\_\_\_



Civitavecchia (Rome) - Saturday, July 2nd, 2005 (Ship docks from 7:00 am to 7:00 pm)

Deadline to Book and Cancel Tours for Civitavecchia is Thursday, June 30th at 11:00 am

TOUR/EXCURSION	DESCRIPTION	DURATION	DEPARTS	NO. OF TICKETS
CVA1 - Rome, the Eternal City	Arriving in the heart of Vatican City, you'll first visit the world famous Vatican Museum, containing an exceptional collection of artwork and amazing treasures. You will have time to only see a portion of the many beautiful pieces of work. Then you will visit the Sistine Chapel, highlighted by Michaelangelo's masterpieces, the impressive frescos on the ceiling, and also the "Last Judgement". Finally you will see St. Peter's Basilica, the largest church in the world. Lunch will be served at a local restaurant or hotel after which you drive through Rome to the Colosseum, one of the world's most celebrated buildings. Note: Should St. Peter's Basilica have a special event, guides will give an outside explanation only, and guests will enter individually. There is approximately 3 miles of walking over even and cobblestone surfaces with around 45 steps. A strict dress code is enforced in the Vatican Museum and St. Peter's Basilica. Shorts, T-shirts and revealing clothing are not acceptable. Guests may be required to check large bags, backpacks and video camera at designated points. Flash photography is not permitted in the Vatican Museum. Video and photography are not permitted inside the Sistine chapel. One of the best tours to get the most out of your visit to Rome. Please be aware that there might be some waiting time to enter popular sites.	10 1/2 hours	7:30 am	\$179 adult \$139 child
CVB1 - Imperial Rome	Arriving in Rome, start your tour with a walk to the beautiful Trevi Fountain. Reaching the Roman Forum on foot, enjoy an inside visit of the heart of ancient Rome. Passing by the Arch of Constantine, explore the Colosseum with your guide, where once gladiators, Christians and wild beasts battled to death in front of 50,000 spectators. Next, your lunch will be served at a local restaurant or hotel. After lunch you will be taken to Vatican City, to enjoy a guided visit of the world's largest church, St. Peter's Basilica. Among the many fine pieces of art on display, you will see Michaelangelo's La Pietra and Bernini's beautifully carved Puppi. You will have time to take pictures and explore St. Peter's Square. Note: To enter the basilica, all guests have to have their shoulders and knees covered. No shorts, or tank tops are allowed. Approximately 2.5 miles of walking over even and cobble stone surfaces with 50 steps and extensive standing.	10 1/2 hours	7:45 am	\$155 adult \$119 child
CVC1 - A Taste of Rome	This tour is designed for guests who would like a limited guided tour in Rome with more free time to explore on their own. Arriving in Rome, the drop off point will be Parking Gianicolo (Vatican City). You will have approximately 2.5 hours of free time for independent exploration. Next your local guide will meet you and take you for an inside visit of St. Peter's Basilica, Christendom's most significant church and beautiful work of art. Next, drive to the heart of Rome to visit the famous St. Peter's in Chain church to see Michaelangelo's famous statue the Moses. Walk to the ancient Colosseum where the guide will give you an exterior explanation of this important Roman monument. Note: An escort will be on the bus during the trip to/from Rome. There is approximately 2 miles of walking over uneven and cobblestone surfaces with 50 steps and extensive standing. To enter the basilica, all guests have to have their shoulders and knees covered. No shorts, or tank tops are allowed.	9 1/2 hours	8:00 am	\$82 adult \$65 child
CVD1 - Rome "On Your Own"	If you have already been to Rome, this is the ideal opportunity to transfer to Rome without dealing with the hassle of local transportation. The bus takes you from Civitavecchia to the Eternal City where you are dropped off and left to spend the day as you wish. Note: If guests should miss the return bus, transportation back to the vessel will be their own responsibility and at their own expense. Lunch is at guests own expense. Should you visit St. Peter's Basilica, you must adhere to the dress code.	9 1/2 hours	8:15 am	\$65 adult \$49 child
CVE1 - Panoramic Rome	Rome is a city many people dream of seeing, even if it is just a glimpse of one of the world's most beautiful and historic cities. If you fall into this category and are unable to endure a full day of walking and visiting the numerous sights, this tour is your perfect opportunity to sample Rome. Enjoy your 90 minute drive through the Etruscan country en route to Rome. Once in Rome you will enjoy a panoramic drive through the city passing the Vatican walls, you'll proceed towards the old Roman walls and the famous Villa Borghese and into the old town. You'll see Via Veneto, Piazza Venezia, the Colosseum, Arch of Constantine and the Circus Maximus. You will arrive at the St. Peter's Basilica area where you'll have approximately 45 minutes of free time to independently explore the largest and the most famous Cathedral in the world, or stroll around the square before returning to the ship. Note: Guests must be able to walk approximately 1/2 a mile over uneven surfaces. Lunch is not included on this tour. To enter the Basilica guests must cover their shoulders; no shorts are allowed and attire should be conservative.	5 hours	8:00 am	\$52 adult \$40 child





Ephesus (Kusadasi, Turkey) - Tuesday, July 5th, 2005 (Ship docks from 7:00 am - 7:00 pm)

Deadline to Book and Cancel Tours for Ephesus is Sunday, July 3rd at noon.

TOUR EXCURSION	DESCRIPTION	DURATION	DEPARTS	TICKETS
 KDE1 - Priene, Miletus & Didyma with Lunch	While less grand than Ephesus, the ruins of Priene, Miletus and the holy sanctuary of Apollo at Didyma present a marvelous overview of the ancient world. On the way to Priene you will pass along the coastline, through the countryside and its olive groves. In Priene you will discover the Hellenistic theater that holds 5,000 spectators, the ruins of the Temple of Athena and the town marketplace. Your next stop, Miletus, was an important city in antiquity, famous for being the native city of several philosophers and sages. You'll see the ancient theater and the well-preserved Faustina Baths. A typical lunch will be served in a local restaurant in the town of Didim. After lunch you will explore the home of the God Apollo in Didyma, visiting the holy sanctuary dating back to 560 BC. Note: Approximately 2 1/2 miles of walking over varying terrain with 40 steps. There is a steep, 10-minute climb to reach the center of Ancient Priene. Your order may vary in order to avoid congestion. The drive to Miletus is approx. 1 hour, the return drive from Didyma is approx. 1 1/2 hours. Time permitting, you will have a stop at a carpet-marking facility for an explanation and demonstration of this ancient art form.	8 1/2 hours	7:45 am	\$79 adult \$55 child
 KDF1 - Ephesus, Didyma & Miletus with Lunch	In Ephesus, discover one of the most magnificent excavations in the world. During the guided walking tour you will see the Fountain of Trajan, the five terraces of the Apartment House, the Steam Baths, the Temple of Hadrian and the Library of Celsus, adorned with columns and statues. You will also see the largest theater in antiquity with a capacity of 24,000 seats. This is where St. Paul preached to the Ephesians. Your next stop is the ancient site of Miletus, famous for being the native city of several philosophers and sages. You will see its theater built against the slope of a hill, and the Faustina Baths. A typical lunch will be served in the town of Didim. After lunch you will continue to Didyma to admire the magnificent Temple of Apollo dating back to 560 BC. Note: Approximately 3 miles of walking over varying terrain with 40 steps. Touring these venues will require walking/standing for 3 1/2 hours. The drive to Miletus is approx. 1 hour, the return drive from Didyma is approx. 1 1/2 hours. Time permitting, you will have a stop at a carpet-marking facility for an explanation and demonstration of this ancient art form.	8 hours	7:30 am	\$79 adult \$55 child
 KDG1 - Temple of Artemis, St. John's Basilica & House of Virgin Mary	This tour is designed for guests who are unable to make the long walk at Ephesus but still want to visit the area's holy sights. You will see the Temple of Artemis, deemed one of the seven wonders of the ancient world. Four times as big as the Parthenon in Greece, the temple served as both a market place and a religious institution. Overlooking Ephesus are the remains of St. John's Basilica built on a 2nd-century tomb thought to hold the remains of St. John. Your last stop will be the house where the Virgin Mary is reputed to have spent the last 3 years of her life, accompanied by John the Apostle. Inside the tiny house is a peaceful shrine with a statue of Mary, which was found when the ruins of the house were discovered. Once back in Kusadasi, there will be time for browsing and shopping, or you can return directly to the ship. Note: There is approximately 6.5 miles of walking with slight inclines. Time permitting, you will have a stop at a carpet-marking facility for an explanation and demonstration of this ancient art form.	3 hours	8:30 am	\$46 adult \$26 child
We strongly recommend that you indicate a second and third choice, as tours are limited and might sell out.				
Second Choice	Tour Name		Time	
Third Choice	Tour Name		Time	

Santorini - Wednesday, July 6th, 2005 (Ship is in port from 7:00 am - 7:00 pm) Tender Port

Deadline to Book and Cancel Tours for Santorini is Monday, July 4th at 1:00 pm.

TOUR EXCURSION	DESCRIPTION	DURATION	DEPARTS	TICKETS
 SOA1 - Akrotiri Excavations & Santorini Island with Wine Tasting	A 20-minute scenic drive will lead you to the southernmost point of the island and the archaeological site many believe may have been the origin of the Atlantis myth. According to legend the island of Atlantis disappeared after a cataclysmic explosion and in 1967 a tunnel revealed a Bronze-Age town that may fit the myth. You will tour the Minoan-era site under a protective cover, walking past the town houses, cobblestone streets and public squares that were preserved in the explosion's ash. Following your guided visit of the site you will continue towards a local winery, where you'll enjoy some snacks and locally-produced wine. The excursion will end at Fira town, where you will have the option of returning directly to the ship, or remaining to do some final sightseeing and shopping on your own before taking the cable car down to the ship's tender boats. NOTE: guests must be able to walk approximately 1/2 mile over uneven surfaces and manage inclines and 20-30 steps overall. Flash photography is not permitted at the archaeological site.	3 1/2 hours	SOB1-8:45 am SOB2-12:00 pm	\$58 adult \$39 child
 SOB - Village of Oia, Santorini Island and Wine Tasting	After tendering ashore your bus will climb 800feet to the top of the caldera where you will see the still active volcanic inlet of Santorini Bay. Driving through the picturesque scenery you will reach the beautiful village of Oia, perched on a craggy cliff offering panoramic views of the cliffs and nearby small islands. This is a lovely traditional village of Santorini with many narrow cobble stoned alleyways and steps. Oia has many of the typical whitewashed buildings with blue domed roofs. Enjoy the panoramic views as you walk through the village. Afterwards continue to a local winery to taste a Greek snack and a glass of local wine. This tour concludes at the hilltop village of Fira, from where you can catch the cable car back to the tender to return to the ship, or remain in Fira to shop or explore. Note: Guests must be able to walk approx. 1 mile over varying surfaces, inclines with 20 - 30 steps. Guests must be able to walk 1/2 mile in Fira (over cobblestone surfaces) on their own to reach the cable car station.	3 1/2 hours	SOB1-7:15 am SOB2-12:15 pm <i>(Please circle departure time)</i>	\$59 adult \$39 child
 SOC1 - Volcano Hot Springs Hike & Swim	Santorini is one of the most spectacular islands in the Mediterranean. Board the boat directly from the ship to Erina cove. Enjoy a walk / hike up the path of volcanic sand and lava fragments to the summit of the crater. At the summit you will have time to relax and enjoy the beautiful views before heading back down the same path. You will sail to the thermal springs of Palea Kameni, where your boat will anchor in the deep sulfur springs and you'll have a chance to swim in the rich mineral waters of the hot springs. At the end of this tour you may choose to be dropped off at the harbor of Fira where your round trip cable car tickets are included in this excursion. Note: Approx. 1 mile of walking uphill over loose gravel paths on the volcano island. Comfortable "closed toe" walking shoes are essential due to the terrain. Swimming at the hot springs requires open ocean swimming (depending on anchorage) and is done at guests discretion. Guests may be required to swim up to 50 yards to reach the hot spring area since currents are constantly changing. The temperature can vary considerably, max 35C. Life jackets are not provided on this tour, guests should wear a swimsuit and take a towel from the ship.	3 hours	8:15 am	\$48 adult \$29 child
 SOD1 - Exclusive Santorini with Lunch	Board a boat directly from the ship and tour two of the islets of Palea and Nea Kameni before arriving at the port. There you will join your coach for a scenic drive to the Village of Oia. Enjoy a walk through this beautiful village offering panoramic views, whitewashed buildings and blue domed churches. Continue on to one of Santorini's most elegant wineries where you will be guided through the production facilities and underground cellars, before enjoying some of the local wine. Your next stop is the Messaria Village, where you will visit the "Archontiko Argyrou" an aristocratic neo-classical mansion giving you a feel of the Greek culture and its heritage. Enjoy a delightful lunch before heading to Fira where you will have free time. After your free time in Fira you will transfer back to Athinos port and a private tender to return to the ship. This transfer will help avoid any unnecessary queuing at the cable car. Note: Approx. 1 1/2 miles of walking over varying terrain, inclines and 20 - 30 steps. Comfortable walking shoes are recommended. Lunch may take more than 1 1/2 hours. Tour order may change.	6 1/2 hours	8:00 am	\$325 adult \$269 child
 SOE - Pyrgos Village with Mezes & Wine	After arriving in the port of Athinos you will board your coach to the Propylas Illas area for a photo stop where you can enjoy the commanding views over the island. Then head to the small village of Pyrgos, which was once the island's capital. There remains of a large Venetian fortress overlooking the village testifies to its former status. Join your guide for a walking tour through the narrow streets and head to a tavern where you can enjoy some local specialties and the spectacular views. Your tour terminates in Fira, where you will have time for independent sightseeing or shopping. A cable car ticket is provided for you to descend independently to the old port to catch the tender back to the ship. Note: Approx. 1 mile of walking over varying terrain, inclines and 30 - 40 steps. Wear comfortable walking shoes. Guests must walk 1/2 mile in Fira town on their own to reach the cable car station.	3 1/2 hours	SOE1-9:00 am SOE2-12:45 pm	\$64 adult \$39 child